

1216.0

Statistical Geography

Volume 1

Australian Standard

Geographical

Classification (ASGC)

2001

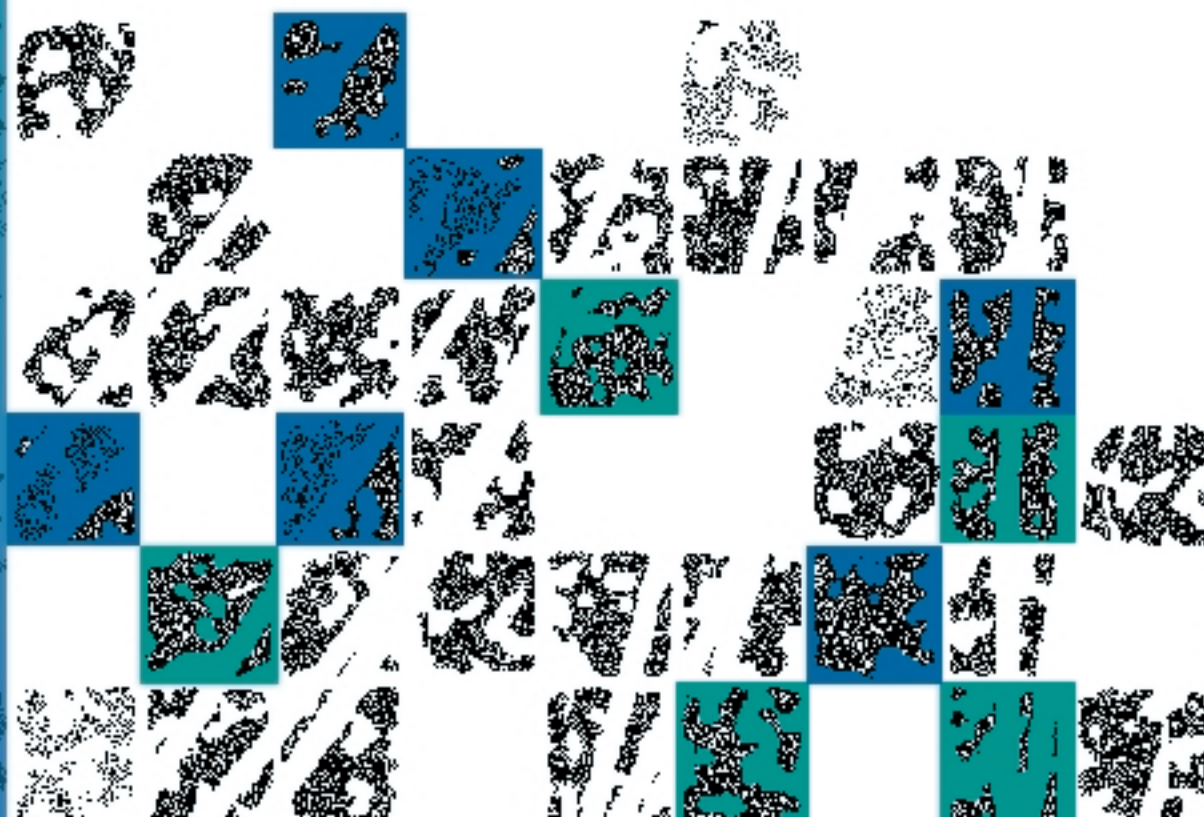

**Statistical Geography
Volume 1
Australian Standard
Geographical Classification
(ASGC)**

2001

Effective 1 July 2001

**R.W. Edwards
Acting Australian Statistician**

AUSTRALIAN BUREAU OF STATISTICS
EMBARGO: 11:30 AM (CANBERRA TIME) FRI 28 SEPT 2001

ABS Catalogue no. 1216.0
ISSN 1441 1814

© Commonwealth of Australia 2001

This work is copyright. Apart from any use as permitted under the *Copyright Act 1968*, no part may be reproduced by any process without permission from AusInfo. Requests or inquiries concerning reproduction and rights should be addressed to the Manager, Legislative Services, AusInfo, GPO Box 84, Canberra, ACT 2601.

In all cases the ABS must be acknowledged as the source when reproducing or quoting any part of an ABS publication or other product.

Produced by the Australian Bureau of Statistics

INQUIRIES

- For further information about these and related statistics, contact Assistant Director, Area Classification, on Canberra 02 6252 5888 (email geography@abs.gov.au), or Client Services in any ABS State office as shown on the back cover of this publication.

CONTENTS

Page

	Preface	v
CHAPTERS	1 Introduction	1
	2 Main Structure	6
	Census Collection District	7
	Statistical Local Area	9
	Statistical Subdivision	13
	Statistical Division	14
	State and Territory	17
	3 Local Government Area Structure	19
	4 Statistical District Structure	23
	5 Statistical Region Structure	25
	Statistical Region Sector	26
	Statistical Region	27
	Major Statistical Region	28
	6 Urban Centre/Locality Structure	29
	7 Section of State Structure	34
	8 Remoteness Structure	36
	9 Special purpose ASGC codes	38
	10 Use of the ASGC in publication of ABS statistics	41
	11 Maintenance of the ASGC	43
	12 ASGC-related material and products	45
	13 The Classification Structures	47
	Broad Main Structure	51
	Detailed Main Structure	63
	Statistical District Structure	85
	Alphabetic List of Local Government Areas and Statistical Local Areas within States/Territories	91
	Broad Statistical Region Structure	113
	Detailed Statistical Region Structure	117
	Section of State Structure	139
	Remoteness Structure	143
	14 Maps	147
	Geographic Australia	149
	New South Wales	150
	Victoria	158
	Queensland	166
	South Australia	178
	Western Australia	186
	Tasmania	193

	Northern Territory	198
	Australian Capital Territory	202
	Other Territories	205
APPENDIXES	1 Effective dates of ASGC Editions	207
	2 Community Government Councils in the Northern Territory	209
	3 Changes to Geographical Areas 1996–2001	211
	4 Significant changes between ASGC Editions 2000 and 2001	243
	5 Census Collection District (CD) Listing: CDs within Statistical Local Areas	253

PREFACE

The Australian Standard Geographical Classification (ASGC) is used by the Australian Bureau of Statistics (ABS) for the collection and dissemination of geographically classified statistics. It is an essential reference for understanding and interpreting the geographical context of statistics published by the ABS. The ABS also encourages the use of the ASGC by other organisations to improve the comparability and usefulness of statistics generally.

This edition of the ASGC introduces significant changes to the Classification which will provide a wider analytical scope for geographically classified statistics. The changes are the result of recommendations from the Review of the ASGC conducted during 1996–97 and subsequent development of a broad classification of Remoteness.

The ASGC now provides seven hierarchies of geographical areas. Each structure is designed to suit different statistical purposes. This edition is current at the time of the 2001 Census of Population and Housing and therefore has all seven structures defined. The Main, Statistical Region, Section of State and Remoteness structures each cover the whole of Australia, while the Local Government Area, Statistical District and Urban Centre and Locality structures each cover only part of Australia. The Urban Centre and Locality and the Section of State structures were last defined in the ASGC 1996 Edition and will next be defined in 2006. Similarly the Remoteness Structure, which is introduced for the first time in this edition, will only be defined in Census editions.

This publication is the first part of a three volume set of statistical geography publications relating to the 2001 Census of Population and Housing. The other two volumes *Statistical Geography: Volume 2—Census Geographic Areas Australia (2905.0)* and *Statistical Geography: Volume 3—Australian Standard Geographical Classification (ASGC) Urban Centres/Localities (2909.0)* will be published progressively between July and December 2002.

Any inquiries regarding the Classification, or suggestions for its improvement, can be made by contacting the Assistant Director, Area Classification, on telephone 02 6252 5888, facsimile 02 6252 8666, e-mail geography@abs.gov.au or by writing to PO Box 10, Belconnen, ACT 2616.

R.W. Edwards
Acting Australian Statistician

CHAPTER 1

INTRODUCTION

PURPOSE OF THE ASGC

The main purpose of the ASGC is for collecting and disseminating geographically classified statistics. These are statistics with a 'where' dimension.

The ASGC provides a common framework of statistical geography and thereby enables the production of statistics which are comparable and can be spatially integrated.

In practice, statistical units such as households and businesses are first classified or assigned to a geographical area in one of the seven ASGC structures. Data collected from these statistical units are then compiled into ASGC defined geographic aggregations which, subject to confidentiality restrictions, are then available for publication.

The purposes of this publication are to outline the ASGC structures, describe the codes and names of geographical areas used and depict the statistical relationship between different types of geography used in the classification.

CLASSIFICATION STRUCTURES

The seven interrelated classification structures of the ASGC are:

- Main Structure;
- Local Government Area Structure;
- Statistical District Structure;
- Statistical Region Structure;
- Urban Centre/Locality Structure;
- Section of State Structure; and
- Remoteness Structure.

Each of these structures serves a specific purpose and is individually discussed in Chapters 2–8.

In Census of Population and Housing years (e.g. 1991, 1996, 2001), all structures of the ASGC are defined. In intercensal years, only the first four structures are defined.

The Main Structure, the Statistical Region Structure, the Section of State Structure, and the Remoteness Structure cover the whole of Australia without gaps or overlaps. The other structures cover only part of Australia. The structures are hierarchical, with different structures having different numbers of levels (see table 1). Each hierarchical level is made up of one type of geographical spatial unit. The spatial units at each higher level are aggregations of the spatial units at the previous lower level.

SPATIAL UNITS

The various geographical areas, or spatial units, which build the different classification structures are as follows:

- Census Collection District (CD);
- Statistical Local Area (SLA);
- Statistical Subdivision (SSD);
- Statistical Division (SD);
- State and Territory (S/T);
- Statistical District (S Dist);
- Local Government Area (LGA);
- Statistical Region Sector (SRS);
- Statistical Region (SR);
- Major Statistical Region (MSR);
- Urban Centre/Locality (UC/L);
- Section(s) of State (SOS); and
- Remoteness Area (RA).

During Population Census years, the smallest spatial unit is the CD. It is the basic building block of the classification structures. Between censuses, the smallest spatial unit is the SLA. Thus for those years when a census is held, all the above spatial units are defined. In intercensal years, all units except CDs, UC/Ls, SOS and RAs are defined.

These spatial units are individually explained in Chapters 2–8.

SUMMARY TABLES

Table 1 summarises the various ASGC structures and their component spatial units.

Table 2 summarises the number of ASGC spatial units in the various ASGC structures as at 1 July 2001.

1

SUMMARY OF ASGC STRUCTURES

<i>ASGC Structure</i>	<i>Hierarchical levels</i>	<i>Component spatial units</i>	<i>Covers whole of Australia?</i>
Main	5	CD,SLA,SSD,SD,S/T	Yes
Statistical District	4	CD,SLA,SSD,S Dist	No
Local Government Area	4	CD,SLA,LGA,S/T(a)	No
Statistical Region	6	CD,SLA,SRS,SR,MSR,S/T	Yes
Urban Centre/Locality	2	CD,UC/L	No
Section of State	3	CD,SOS,S/T	Yes
Remoteness	3	CD,RA,S/T	Yes

(a) Only that part of the S/T which comes under the responsibility of an incorporated Local Government Council or selected Community Government Councils (see chapter 3 p. 19).

2

SUMMARY OF ASGC SPATIAL UNITS AS AT 1 JULY 2001

<i>Spatial units</i>	<i>NSW</i>	<i>Vic.</i>	<i>Qld</i>	<i>SA</i>	<i>WA</i>	<i>Tas.</i>	<i>NT</i>	<i>ACT</i>	<i>Other Territories</i>	<i>Aust.</i>
S/T	1	1	1	1	1	1	1	1	1	9
SD	13	12	12	8	10	5	3	2	1	66
SSD	50	46	31	21	29	9	12	8	1	207
SLA	199	200	454	125	156	44	65	107	3	1 353
LGA	174	78	125	68	142	29	8	—	—	624
S Dist. (a)	11	7	10	—	4	2	—	1	—	35
MSR	2	2	2	2	2	1	1	1	1	14
SR	22	14	11	6	7	1	1	1	1	64
SRS	25	14	29	6	7	3	2	1	1	88
SOS	5	5	5	5	5	5	4	3	3	40
RA	6	5	6	6	6	5	4	2	2	42
CD	11 706	8 642	7 184	3 173	4 407	1 072	498	515	12	37 209

(a) Counted in predominant State or Territory.

ASGC STRUCTURAL CHART The diagram below depicts the various ASGC structures and shows how they interrelate.

3

ASGC STRUCTURE

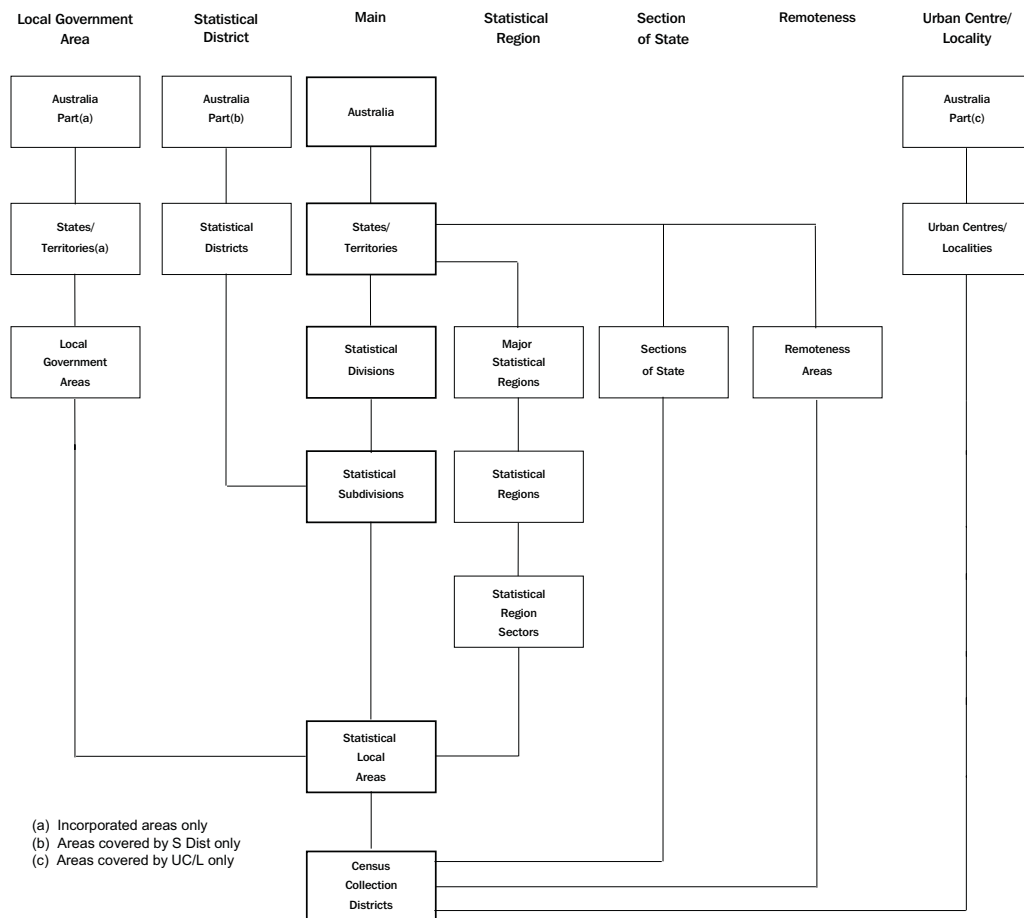

PRINCIPLES OF THE ASGC	The ASGC is constructed on the principle that it must fulfil user needs for spatial statistics while also conforming to general classification principles.
Classification principles	<p>The ASGC is constructed on the basic classification principles that members within one class are of the same type, classes are uniquely defined so as to be mutually exclusive and, in total, the members in each class cover the entire class.</p> <p>As a result, the geographical units of each hierarchical level in each classification structure of the ASGC are:</p> <ul style="list-style-type: none"> ■ of the same type, delimited by well-defined criteria; ■ clearly demarcated by precise boundaries; ■ uniquely identified by codes and names; ■ mutually exclusive; and ■ in aggregate cover the whole area to which that hierarchy applies.
User needs	<p>The ASGC is designed to meet user needs for social, demographic and economic statistics. The smallest units of the ASGC i.e. CDs at census times and SLAs at intercensal times, have been designed such that they are:</p> <ul style="list-style-type: none"> ■ convenient and efficient for data collection; ■ useful and reliable for data dissemination; ■ flexible for aggregation to larger units; and ■ useful building blocks for user-defined regions. <p>Thus, CDs are designed for efficient data collection at census times. Each CD covers an area which allows census data to be collected in an efficient and cost effective manner. SLAs are defined on the administrative areas of local governments. Local governments are both a useful source of data and a reliable dissemination unit for users.</p> <p>CDs aggregate to SLAs which in turn aggregate to other larger areas of the ASGC. Each of these geographical areas serves a specific purpose and meets user needs. Many organisations employ the CDs and the SLAs as the building blocks to construct their own geography for statistical purposes.</p>
DEFINITION OF AUSTRALIA	<p>For ASGC purposes, the ABS uses the definition of Australia as set out in section 17(a) of the <i>Acts Interpretation Act 1901</i> which currently defines Australia or the Commonwealth as meaning:</p> <p style="padding-left: 40px;">...the Commonwealth of Australia and, when used in a geographical sense, includes the Territory of Christmas Island and the Territory of Cocos (Keeling) Islands, but does not include any other external Territory.</p>

DEFINITION OF AUSTRALIA

continued

Following the incorporation of the Territories of Christmas Island and Cocos (Keeling) Islands into geographic Australia (by the *Territories Law Reform Act, No. 104, 1992*, which amended the *Acts Interpretation Act 1901*), these two territories were included in the ASGC from 1 July 1993. Other external territories (such as Norfolk Island) remain excluded. In addition, the treatment of Jervis Bay Territory in the ASGC changed from 1 July 1993.

Jervis Bay Territory was previously included with the Australian Capital Territory for statistical purposes because of its administrative association with the Australian Capital Territory and because its relatively small size prevented it from meeting confidentiality requirements for statistical output. Following the granting of self-government to the Australian Capital Territory in May 1989, the situation was reviewed and from the 1 July 1993 Edition of the ASGC, Jervis Bay Territory, along with the Territory of Christmas Island and the Territory of Cocos (Keeling) Islands, formed part of a new category, Other Territories, at the State/Territory level. Although included as part of the ASGC, all three of these territories are currently regarded as out-of-scope for ABS censuses and surveys except for the Census of Population and Housing, population estimates, and Cause of Death.

CHAPTER 2

MAIN STRUCTURE

PURPOSE

The Main Structure of the ASGC is used to collect and disseminate a broad range of ABS social, demographic and economic statistics. Although the Main Structure is the most widely used and has broad application, the other structures are equally important to their own purposes.

Maps depicting the Main Structure boundaries are provided in Chapter 14.

THE STRUCTURE

The Main Structure has five hierarchical levels at Population Census times, comprising in ascending order: CDs–SLAs–SSDs–SDs–S/Ts. In non-census years, CDs are undefined and the Main Structure thus has only four levels of hierarchy.

In this structure, CDs aggregate to form SLAs, SLAs aggregate to form SSDs and this aggregation principle continues up the remaining hierarchical levels. At each hierarchical level, the component spatial units (e.g. SLAs) collectively cover all of Australia (as defined in Chapter 1, p. 4) without gaps or overlaps.

Tables Details of the Main Structure are shown in the following tables in Chapter 13—The Classification Structures:

- Broad Main Structure
(showing three hierarchical levels: S/T–SD–SSD)

Example:

S/T	SD	SSD	
1			NEW SOUTH WALES
	10		Hunter
		05	Newcastle
		10	Hunter SD Bal

- Detailed Main Structure
(showing four hierarchical levels: S/T–SD–SSD–SLA)

Example:

S/T	SD	SSD	SLA	
1				NEW SOUTH WALES
	10			Hunter
		05		<i>Newcastle</i>
			1720	Cessnock (C)
			4650	Lake Macquarie (C)
		10		<i>Hunter SD Bal</i>
			2700	Dungog (A)
			3050	Gloucester (A)

THE SPATIAL UNITS

Census Collection District (CD) CDs are designed for use in census years for the collection and dissemination of Population Census data. In non-census years, CDs are undefined. In aggregate, CDs cover the whole of Australia (as defined in Chapter 1, p. 4) without gaps or overlaps.

The CD is the smallest spatial unit in the ASGC. CDs aggregate to form the larger spatial units of SLAs in the Main, Statistical Region, Statistical District and LGA Structures, SOS in the SOS Structure, Urban Centres and Localities in the UC/L Structure and Remoteness Areas in the Remoteness Structure. Aggregation of SLAs in turn forms the remaining spatial units in the ASGC. Therefore, in census years, the CD is the common denominator which integrates all classification structures in the ASGC (see diagram 3, Chapter 1, p. 3).

The traditional concept of a CD is that it defines an area that one census collector can cover, delivering and collecting census forms, in about a ten-day period. However, in the interests of comparability between censuses, this criterion is no longer strictly observed. In the 2001 edition, many urban CDs are of a size such that census collectors may be allocated more than one CD. In urban areas CDs average about 220 dwellings. In rural areas the number of dwellings per CD reduces as population densities decrease. By design, CD boundaries do not cross SLA (and thus LGA) boundaries. Therefore, an aggregation of CDs covers the administrative area of a local government.

For the 2001 Census, 37,209 CDs are defined throughout Australia. A listing of CDs within SLAs by S/T is included in this edition at Appendix 5.

Delimitation of CDs For the 2001 Census, the following criteria were used for delimiting CDs:

- CDs should be consistent with the requirements of a collector's workload and be a useful spatial unit providing the building blocks capable of aggregation into broader level ASGC spatial units;
- the area and population delimited by a CD boundary must not be so great that one collector cannot deliver and collect census forms within about ten days;
- the chosen CD boundaries should, if possible, be readily identifiable on the ground, be defined in terms of permanent features, follow the centre of a road or river if these features are used and should delimit CDs which conform to existing and proposed land uses. The use of major roads as CD boundaries in rural areas should be avoided where possible, i.e. to minimise splitting of identifiable rural localities;
- CDs should conform where possible to existing/gazetted suburb boundaries. CDs must not cross SLA boundaries and, as a consequence, any other ASGC spatial unit boundary;
- CDs should not be designed in such a way as to make them confidential for publication of data. Accordingly, a CD should contain, where possible, at least 100 persons at the next census. For

dissemination purposes, Indigenous Community CDs will have a limit of 80 persons; and

- CDs in aggregate must cover the whole of Australia (as defined in Chapter 1, p. 4) without gaps or overlaps.

Special purpose CDs Special purpose CDs are created so that special enumeration procedures can be applied. They include:

- Indigenous Community CDs;
- Defence Establishments CDs;
- Mining or Construction towns or camps CDs; and
- Major Waterways CDs.

A number of these special purpose CDs have no actual boundary. They are represented as points instead of areas on maps.

Indigenous Community CDs are defined where there is a significant Indigenous population.

Defence Establishments CDs are defined where there is a clear boundary and special enumeration procedures are required.

Mining or Construction CDs are defined when the town or camp is expected to exist for at least two censuses.

Major Waterways CDs consist of water only and contain no population. They are mostly found in urban areas where an LGA boundary extends from the shore to include part of a body of water.

Nil CDs are created for areas where it is not expected that persons or dwellings will be enumerated. This may be an expanse of National Park which, if included in an adjoining populated area would provide a distorted view of population density for that area.

Off-shore, shipping and migratory CDs Off-shore, shipping and migratory CDs are not spatial units in the usual sense—they have no defined boundaries. They are designed to facilitate the recording of people on census night who are off-shore on oil rigs, drilling platforms and other structures; on board vessels in and between Australian ports; or are in transit on board long distance trains, buses and aircraft.

Off-shore, shipping and migratory CDs are not defined for the Australian Capital Territory and the Other Territories. For the 2001 Census, Australian residents temporarily in Antarctica, Heard or Macquarie Islands, were included in the off-shore, shipping and migratory CDs of Tasmania.

CD codes CDs are identified by unique six-digit codes within each S/T.

Example:

1160501 is CD 160501 of New South Wales

5051901 is CD 051901 of Western Australia

Statistical Local Area (SLA) The SLA is a general purpose spatial unit. It is the base spatial unit used to collect and disseminate statistics other than those collected from the Population Censuses. In non-census years, the SLA is the smallest unit defined in the ASGC. In census years, an SLA consists of one or more whole CDs. In aggregate, SLAs cover the whole of Australia (as defined in Chapter 1, p. 4) without gaps or overlaps.

SLAs aggregate directly to form the larger spatial units of SSDs in the Main Structure, SRSs in the SR Structure and LGAs in the LGA Structure (see diagram 3, Chapter 1, p. 3). SSDs in turn aggregate to form the larger spatial units of S Dists in the S Dist Structure (see diagram 3, Chapter 1, p. 3). Therefore, the SLA is the common denominator which integrates the four classification structures in use in both census and non-census years.

In this edition of the ASGC, there are 1,353 SLAs in Australia including one SLA for each of the three Territories of Jervis Bay, Christmas Island and Cocos (Keeling) Islands.

SLAs are listed in the table—Alphabetic List of LGAs and SLAs within States/Territories—in Chapter 13.

Delimitation of SLAs SLAs are based on the boundaries of incorporated bodies of local government where these exist. These bodies are the Local Government Councils and the geographical areas which they administer are known as Local Government Areas (LGAs). In the Northern Territory, an incorporated administrative body gazetted under the Northern Territory Local Government Act can take the form of a Community Government Council (CGC). Where there is no incorporated body of local government, SLAs are defined to cover the unincorporated areas.

The delimitation criteria for SLAs are as follows:

- An LGA is an SLA if:
 - the LGA fits entirely within an SSD; and
 - the LGA is broadly similar in size, economic significance and user needs for statistics to other LGAs in Australia.

Example:

the SLA Albury (C) corresponds to the whole LGA of Albury City in New South Wales. In the 2001 Edition of the ASGC, 454 of the total 1,353 SLAs, approximately 34%, equate with a whole LGA while approximately 73% of LGAs equate with one SLA.

- An LGA forms two or more SLAs when the two conditions above are not met. This can occur when:
 - an LGA is divided by the boundary of one or more SSDs. The LGA is split into two or more SLAs each of which falls within the relevant SSD; or

- an LGA is substantially different in size, economic significance and user needs for statistics to other LGAs. The LGA is split into two or more SLAs which generally correspond to one or more suburbs (as occurs in the predominantly urban LGA of the City of Brisbane) or other areas of interest.

Example:

the LGA of Calliope Shire in Queensland is split into two SLAs: Calliope (S) - Pt A and Calliope (S) - Pt B because it is split by an SSD boundary. The LGA of the City of Brisbane is split into 163 SLAs generally based on suburbs.

- In the Northern Territory, an SLA can be the administrative area of a CGC if:
 - the CGC is broadly similar in size and statistical significance to the other SLAs in the Northern Territory; and
 - there is a significant user need for separate statistics.

Example:

currently, only the SLA of Coomalie (CGC) is defined on this basis.

- For those parts of Australia which are not administered by incorporated local government bodies, an SLA is an unincorporated area. Unincorporated SLAs cover the following areas:
 - unincorporated on-shore area(s) and/or off-shore island(s) in an SSD;

Example:

Unincorp. Pirie is an unincorporated SLA in the Pirie SSD in South Australia;

Unincorp. Islands is an unincorporated SLA in North West SSD in Queensland.

- that part of an unincorporated area which is considered of sufficient economic significance as to warrant the formation of a separate SLA;

Example:

Petermann and Tanami in Central NT SSD in the Northern Territory.

- Off-Shore Areas & Migratory SLAs, formed for census purposes for all S/Ts except the Australian Capital Territory and Other Territories to encompass off-shore, shipping and migratory CDs (off-shore, shipping and migratory CDs are explained in Chapter 2, p. 8);
- the entire area of the Australian Capital Territory. Each SLA is either a suburb, a locality or the non-urban area of an SSD; and

- the unincorporated part of the Northern Territory. In some SSDs (e.g. Daly, Bathurst-Melville) the entire area is covered by one unincorporated SLA. In other SSDs (e.g. East Arnhem), the unincorporated area is split into several SLAs to distinguish an economically significant town (e.g. Nhulunbuy), island (e.g. Groote Eylandt) or administrative region.

SLA name The naming conventions for SLAs are as follows:

- An SLA which is a whole LGA adopts the name of the LGA including its LGA status as a suffix. Thus, Northam (S) and Northam (T) in Western Australia are separate SLAs. The various LGA types currently in use by States and the Northern Territory are specified in Chapter 3, p. 21.

Example:

Ballina (A) — New South Wales Area

Queenscliffe (B) — Borough

Liverpool (C) — City

Coomalie (CGC) — Community Government Council

Mid Murray (DC) — District Council

Roxby Downs (M) — Municipality

Murray Bridge (RC) — Rural City

Broome (S) — Shire

Roma (T) — Town

- An SLA which is part of an LGA may adopt a hyphenated name the first part of which is the name of the LGA.

Example:

the LGA of Stirling (C) in Western Australia is split into three SLAs:

Stirling (C) - Central

Stirling (C) - Coastal

Stirling (C) - South-Eastern

- If the name includes - Pt A, - Pt B, or - Pt C, this indicates the SLAs were formed by splitting an LGA between two or more SSDs (see example below). In this case, - Pt A usually denotes the more urban part of the split LGA.

Example:

the LGA of the Municipality of Latrobe in Tasmania is split into two SLAs:

Latrobe (M) - Pt A

Latrobe (M) - Pt B

- An SLA which is part of an LGA may adopt a locality or suburb name.

Example:

the LGA of the City of Brisbane in Queensland is split into 163 SLAs, including:

Acacia Ridge

Albion

Yeronga

Zillmere

SLA name continued

- An SLA which covers an unincorporated area does not contain LGA type. In New South Wales, Queensland and South Australia the SLA name may include Unincorp.

Example:

West Arnhem (in Northern Territory)

Bruce (in Australian Capital Territory)

Unincorp. Far West (in New South Wales)

- A small number of SLA names are duplicated across S/Ts and one SLA name is duplicated within an S/T. These names become unique when used in conjunction with SLA codes.

Example:

City (Queensland and Australian Capital Territory)

City - Inner (Queensland and Northern Territory)

City - Remainder (Queensland and Northern Territory)

Kingston (Queensland and Australian Capital Territory)

Oxley (Queensland and Australian Capital Territory)

Red Hill (Queensland and Australian Capital Territory)

West End (Townsville (C) and Brisbane (C))

SLA code The coding conventions for SLAs are as follows:

- SLAs are identified by four-digit codes. These codes are unique only within an S/T. For unique Australia-wide identification the four-digit SLA code must be preceded by the unique one-digit S/T code.

Example:

Barraba (A) 0400 (in New South Wales) (S/T code 1)

Barcaldine (S) 0400 (in Queensland) (S/T code 3)

- The fourth (last) digit of the SLA code indicates the following:
 - 0 means the SLA is a whole LGA.

Example:

Ashburton (S) 0250 (in Western Australia)

- 1–8 means the SLA is part of an LGA.

Example:

Sorell (M) - Pt A 4811 (in Tasmania)

Sorell (M) - Pt B 4812 (in Tasmania)

- 9 means the SLA is either an unincorporated area, an Off-Shore Areas & Migratory SLA or an undefined category (see Chapter 3, p. 19; Chapter 2, p. 10 or Chapter 9, p. 38, respectively).

Example:

Bruce 0729 (in Australian Capital Territory)

Off-Shore Areas & Migratory 9779

SLA code continued

- Within each S/T, SLA codes are in the range of 0001–9990; codes ending with 99 and those within the range of 9991–9999 have been reserved for special purposes (see Chapter 9, pp. 38–40).
- In the Main Structure, SLA codes are arranged in ascending numerical order within an SSD. Gaps have been provided between the codes for future expansion or change.

Statistical Subdivision (SSD)

The SSD is a general purpose spatial unit of intermediate size between the SLA (smaller) and the SD (larger) in the Main Structure.

- SSDs consist of one or more SLAs. In aggregate, they cover Australia (as defined in Chapter 1, p. 4) without gaps or overlaps. The larger spatial units of SDs and S Dists can be formed by aggregation of SSDs (see diagram 3, Chapter 1, p. 3). SSDs do not cross S/T boundaries except in the case of the Other Territories SSD, which comprises the three Territories of Jervis Bay, Christmas Island and Cocos (Keeling) Islands.

In this edition of the ASGC, there are 207 SSDs in Australia.

Delimitation of SSDs

The delimitation criteria for SSDs are as follows:

- SSDs are defined as socially and economically homogeneous regions characterised by identifiable links between the inhabitants. Moreover, in the non-urban areas (i.e. outside the capital cities or areas with population clusters of 25,000 or more people), an SSD is characterised by identifiable links between the economic units within the region, under the unifying influence of one or more major towns or cities.
- Where possible, SSD boundaries embrace contiguous whole LGAs. However, in some cases e.g. where S Dists or capital city SDs have been defined, an SSD boundary may split the LGA into parts with each part of the LGA forming part of the relevant SSD (e.g. the SSDs of Gold Coast City Part A and Gold Coast City Part B dissect the LGA of Gold Coast City in Queensland).
- One or more SSDs must be defined for an S Dist that falls within an S/T.

Example:

the Ballarat City SSD in Victoria covers the same area as the Ballarat S Dist.

Delimitation of SSDs
continued

- One or more SSDs must be defined for each part of an S Dist which straddles an S/T boundary.

Example:

the Albury SSD in New South Wales plus the Wodonga SSD in Victoria together cover the same area as the Albury-Wodonga S Dist which lies partly in New South Wales and partly in Victoria.

- Where an SD contains an S Dist (or part of an S Dist), one or more SSDs must be defined for the S Dist and at least one SSD for the remainder of the SD which falls outside the S Dist even though the SSD(s) so defined may not have a predominant town or cluster of towns with a unifying socioeconomic influence over the region.

Example:

in New South Wales, the SSD of Hunter SD Bal is defined as the part of the Hunter SD which is outside the Newcastle S Dist (and Newcastle SSD).

- One Off-Shore Areas & Migratory SSD is defined for each S/T except the Australian Capital Territory and Other Territories.

SSD code The coding conventions for SSDs are as follows:

- SSDs are identified by unique two-digit codes within SDs. Unique Australia-wide identification of SSDs is obtained by use of a five-digit code comprising S/T code (digit 1), SD code (digits 2–3) and SSD code (digits 4–5).

Example:

Albury 15505 (in New South Wales)

Wodonga 24505 (in Victoria)

- SSD code 88 has been reserved for special purposes (see Chapter 9, p. 38).
- In the Main Structure, SSD codes are arranged in ascending numerical order within an SD. Gaps have been provided between the codes for future expansion or change.

Statistical Division (SD) The SD is a general purpose spatial unit and is the largest and most stable spatial unit within each S/T in the Main Structure.

SDs consist of one or more SSDs. In aggregate, they cover Australia (as defined in Chapter 1, p. 4) without gaps or overlaps. SDs aggregate to form S/Ts (see diagram 3, Chapter 1, p. 3).

In this edition of the ASGC, there are 66 SDs in Australia including one SD for the three Territories of Jervis Bay, Christmas Island and Cocos (Keeling) Islands.

Delimitation of SDs The current basis for delimiting SDs was determined by the 31st and 33rd Conferences of Statisticians of Australia in 1969 and 1973. The delimitation criteria are as follows:

- SDs should ideally be delimited on the basis of socioeconomic criteria and should, where possible, embrace contiguous whole local government areas.
- SD boundaries so delimited should be changed only at infrequent intervals, for example, at periods of 15–20 years.
- SD boundaries should be determined in time for use in the next Population Census if practicable.
- A Capital City SD (currently one in each capital city) should be defined, after consultation with planners, to contain the anticipated development of the city for a period of at least 20 years. This fixed SD boundary — as distinct from the moving urban centre boundary — delimits an area which is stable for general statistical purposes. It represents the city in a wider sense. This delimitation procedure cannot be applied to the separate urban centres within a Capital City SD.
- SDs outside a capital city should be defined as a relatively homogeneous region characterised by identifiable social and economic links between the inhabitants and between the economic units within the region, under the unifying influence of one or more major towns or cities.

More specifically, the SDs within the individual S/T have been delimited as follows:

- In New South Wales, SDs correspond to proclaimed Government Regions with the exception that North Coast Region consists of the SDs of Richmond-Tweed and Mid-North Coast. These Regions were delimited to maximize the degree of socioeconomic interactions within each Region. Information on transport patterns, telephone traffic between major cities and towns, retail shopping, fresh goods marketing, provincial newspaper circulation areas and coverage of principal radio stations were all used in delimiting these boundaries.
- In Victoria, the SDs prior to 1995 generally corresponded to State Planning Regions adopted by the Victorian Government in October 1981. However, following the restructuring of local government in that State during 1994 and 1995, the SDs were redefined to accord with the general considerations and criteria outlined above.
- In Queensland, formal State Planning Regions have been abolished. SDs are used on an informal basis for State Government planning purposes where relevant. SD delimitation follows the general criteria outlined above.

- In South Australia, State Planning Regions, as proposed by the Committee on Uniform Regional Boundaries for Government Departments (CURB), were adopted by the South Australia Government in 1976. CURB Regions were based on such factors as: population density and distribution, socioeconomic characteristics, political boundaries, government service areas, newspaper circulation, retail trading patterns, etc. Prior to 1998, South Australian SDs did not always correspond to CURB Regions but they always aggregated to these Regions. However, following the restructuring of local government in South Australia in 1996 and 1997, the SDs were redefined to accord with the general considerations and criteria outlined above.
- In Western Australia, State Planning Regions, as proposed by the State Statistical Coordination Committee, were adopted by the Western Australia Government in January 1976. SDs in Western Australia correspond to these Regions. The Perth Metropolitan Region is delimited to be consistent with the overall concepts and planning of Perth and to take into account LGA and CD boundaries. Rural Regions on the other hand are delimited based on the socioeconomic interest of the community; the character of natural resource; the distribution of population and industries; town size; road and railway systems; and production and marketing practices.
- In Tasmania, SD delimitation follows the general considerations and criteria outlined above. They are considered satisfactory for the purpose of State Government planning.
- In the Northern Territory, SDs are based on Territory Government Administrative Regions, and are consistent with the general considerations and criteria for their delimitation described above.
- In the Australian Capital Territory, SD delimitation follows the general considerations and criteria outlined above.
- In the Other Territories, the SD has been delimited to represent the aggregated area of the Territories of Jervis Bay, Christmas Island and Cocos (Keeling) Islands.

SD name SD names tend to indicate their generalised region (e.g. Far North in Queensland). SD names are unique only within an S/T as a small number of SD names are replicated between the States (see example below). SD names become unique when used in conjunction with their SD codes or referenced to their respective State code. One Off-Shore Areas & Migratory SD is defined for each S/T except the Australian Capital Territory and the Other Territories.

Example:

Central West (in New South Wales and Queensland)

Northern (in New South Wales, Queensland, South Australia and Tasmania)

South West (in Queensland and Western Australia)

South Eastern (in New South Wales and Western Australia)

SD code The coding conventions for SDs are as follows:

- SDs are identified by unique two-digit codes within an S/T. Unique Australia-wide identification of SDs requires a three-digit code comprising S/T code (digit 1) and SD code (digits 2–3).

Example:

Adelaide 405

Kimberley 545

- The SD code 85 is reserved for Off-Shore Areas & Migratory SDs and the SD code 88 has been reserved for special purposes (see Chapter 9, p. 38).
- In the Main Structure, SD codes are arranged in ascending numerical order within an S/T. Gaps have been provided between the codes for future expansion or change.

State and Territory (S/T) The S/T is the largest spatial unit in the Main Structure and in the ASGC. Six States and five Territories are recognised in the ASGC: New South Wales, Victoria, Queensland, South Australia, Western Australia, Tasmania, Northern Territory, Australian Capital Territory, Jervis Bay Territory and the external Territories of Christmas Island and Cocos (Keeling) Islands.

These spatial units are political entities with fixed boundaries. Except for the last three mentioned territories, the total area of each S/T, including their off-shore islands, is used for statistical purposes as a separate spatial unit in the ASGC. Jervis Bay Territory, and the Territories of Christmas Island and Cocos (Keeling) Islands are included as one spatial unit at the S/T level under the category of Other Territories.

S/Ts consist of one or more SDs. In aggregate, they cover Australia (as defined in Chapter 1, p. 4) without gaps or overlaps.

S/T code S/Ts are identified by unique one-digit codes within Australia as follows:

<i>Code</i>	<i>S/T</i>
1	New South Wales
2	Victoria
3	Queensland
4	South Australia
5	Western Australia
6	Tasmania
7	Northern Territory
8	Australian Capital Territory
9	Other Territories

This coding order has been widely used in the ABS and other organizations as a standard for many years. The order was reviewed when Western Australia displaced South Australia as the fourth most populous State. Citing the Commonwealth Table of Precedence, which adopted a revised listing such that any textual material having protocol significance should list Western Australia before South Australia, some users requested the code for Western Australia be changed to four and South Australia to five. For the ASGC however, the above order was maintained to ensure historical continuity, to reduce potential errors in data handling and interpreting, and to avoid costs associated with changing existing systems.

CHAPTER 3

LOCAL GOVERNMENT AREA STRUCTURE

PURPOSE

The LGA Structure shows the relationship between LGAs and SLAs. This relationship can be one LGA to one SLA or one LGA to many SLAs.

The LGA Structure is maintained as a separate structure from the Main Structure because:

- unlike spatial units in the Main Structure, LGAs do not cover the whole of Australia; and
- unlike SLAs which aggregate to form SSDs and SDs, some LGAs do not wholly fit within an SSD and an SD (e.g. Gold Coast City in Queensland).

THE STRUCTURE

Incorporated areas only

The LGA Structure covers only incorporated areas of Australia. Incorporated areas are legally designated areas over which incorporated local governments have responsibility. The major areas of Australia not covered by incorporated bodies are the northern parts of South Australia, most of the Northern Territory and all of the Australian Capital Territory and the Other Territories.

The LGA Structure has four levels of hierarchy in Population Census years, comprising in ascending order: CDs–SLAs–LGAs–S/Ts (Incorporated Areas). In non-census years, with CDs undefined, it has only three levels of hierarchy. The spatial units in each level relate to the spatial units in other levels through aggregation or disaggregation. For example, CDs aggregate to SLAs while SLAs are disaggregates of LGAs. The spatial units within each level collectively cover only the ‘incorporated’ areas of Australia.

LGAs included in the structure

LGAs are proclaimed by various State government authorities and are gazetted throughout the year. Presently, LGAs are used as the base on which SLAs are defined for the ASGC. Because this definition process takes time, LGAs gazetted during the year leading up to an ASGC edition cannot always be processed in time for inclusion in that edition. For instance, complex LGA changes which result in complicated redesign of SLAs, or changes gazetted too close to the effective date of 1 July of an ASGC edition, may sometimes have to be included in a later edition.

Table The current LGA Structure, down to SLA level, is shown in the table — Alphabetic List of LGAs and SLAs within States/Territories — in Chapter 13.

Example:

S/T	SD	SSD	LGA	SLA	LGA/SLA name
1			0850		Blayney (A)
1	40	05		0851	Blayney (A) - Pt A
1	40	10		0852	Blayney (A) - Pt B

Note that there is no SD or SSD code for the LGA because LGAs are not part of the Main Structure. This table also shows SLAs which cover unincorporated areas and are therefore not part of the LGA Structure.

Example:

S/T	SD	SSD	LGA	SLA	LGA/SLA name
1	60	10		8809	Unincorp. Far West

THE SPATIAL UNITS

Census Collection District (CD) See Chapter 2, pp. 7–8.

Statistical Local Area (SLA) See Chapter 2, pp. 9–13.

Local Government Area (LGA) The LGA is a spatial unit which represents the whole, undivided geographical area of responsibility of either an incorporated Local Government Council, or an incorporated CGC of sufficient size and statistical significance in the Northern Territory.

An LGA consists of one or more SLAs. LGAs aggregate directly to form the incorporated areas of S/Ts (see diagram 3, Chapter 1, p. 3). In this edition of the ASGC, there are 624 LGAs. The major unincorporated areas, not covered by LGAs, are the large northern parts of South Australia, most of the Northern Territory, all of the Australian Capital Territory and the Other Territories.

Delimitation of LGAs The number of LGAs and their boundaries vary over time. Their creation and delimitation is the responsibility of the respective State/Territory Governments and is governed by the provision of the Local Government Acts within the particular State/Territory.

Traditionally, local governments have developed around communities. The boundaries to these areas have occurred for physical reasons (i.e. rivers or roads), for socioeconomic reasons (e.g. focused around an industry) or because the government has provided infrastructure as an incentive to attract population.

More recently, with the aim of administrative efficiency, the Victorian and South Australian Governments have amalgamated local governments and other States are reviewing their local government structures.

LGA types In all States and the Northern Territory each incorporated area has an official status. In this ASGC edition, the various LGA status types currently in use are:

- New South Wales: Cities (C) and Areas (A)
- Victoria: Cities (C), Rural Cities (RC), Boroughs (B) and Shires (S)
- Queensland: Cities (C), Shires (S) and Towns (T)
- South Australia: Cities (C), Rural Cities (RC), Municipalities/Municipal Councils (M) and District Councils (DC)
- Western Australia: Cities (C), Towns (T) and Shires (S)
- Tasmania: Cities (C) and Municipalities (M)
- Northern Territory: Cities (C), Towns (T), Community Government Councils (CGC) and Shires (S)

LGA name The naming conventions for LGAs in the ASGC are as follows:

- LGA names include a suffix which identifies the LGA's status.

Example:

Albury (C)

Copper Coast (DC)

- With one exception, LGA names are unique across States and Territories. The LGA name Campbelltown (C) is duplicated between New South Wales and South Australia. This LGA name will become unique only when used in conjunction with its LGA code or respective State code.

LGA code LGAs are identified by four-digit codes as follows:

- Codes are unique only within an S/T. For unique Australia-wide LGA code identification, the four-digit code must be preceded by a unique one-digit S/T code. All LGA codes end with the digit 0.

Example:

Blayney (A) 0850 (in New South Wales) (S/T code 1)

Booringa (S) 0850 (in Queensland) (S/T code 3)

- Where an LGA corresponds to an SLA, the LGA code and the SLA code are identical.

Example:

LGA

Bathurst (C) 0450

SLA

Bathurst (C) 0450

- LGA code continued*
- Where an LGA consists of more than one SLA the first three digits of the LGA code and the SLA code are, in most cases, identical. The 13 exceptions to this general rule are explained in special case LGA codes, below.

Example:

LGA	SLA
Latrobe (M) 3810	Latrobe (M) - Pt A 3811
	Latrobe (M) - Pt B 3812

Special case LGA codes When an LGA consists of many component SLAs, it becomes impossible to maintain a three-digit link between the LGA code and the SLA codes. This occurs for the LGAs of: Queensland—Brisbane (C), Gold Coast (C), Logan (C), Pine Rivers (S), Redland (S), Caboolture (S), Maroochy (S), Ipswich (C), Cairns (C), Thuringowa (C) and Townsville (C); and for the Northern Territory—Darwin (C) and Palmerston (T).

Example:

the LGA of Brisbane (C) in Queensland is split into 163 SLAs, including:

LGA	SLA
Brisbane (C) 1000	Acacia Ridge 1001
	Yeronga 1648
	Zillmere 1653

State/Territory (S/T) See Chapter 2, p. 17.

CHAPTER 4

STATISTICAL DISTRICT STRUCTURE

PURPOSE

The S Dist Structure maintains a list of selected, significant, predominantly urban areas in Australia which are not located within a Capital City SD (see Chapter 2, p. 15). S Dists enable comparable statistics to be produced about these selected urban areas. In the main, the structure is used to report intercensal population estimates.

S Dists are maintained as a separate structure from the Main Structure because:

- the total area of S Dists does not cover the whole of Australia; and
- some S Dists straddle S/T boundaries (e.g. the Gold Coast-Tweed S Dist lies partly in Queensland and partly in New South Wales).

THE STRUCTURE

The S Dist Structure has four levels of hierarchy in census years, comprising in ascending order: CDs–SLAs–SSDs–S Dists. In non-census years, with CDs undefined, it has only three levels of hierarchy (see diagram 3, Chapter 1, p. 3).

In this structure, CDs, SLAs and SSDs are confined to those which fall within S Dists. The spatial units relate to each other through aggregation or disaggregation. For example, CDs aggregate to SLAs while SLAs are disaggregates of SSDs. The spatial units within each level of the S Dist Structure do not collectively cover the whole of Australia.

Table The current S Dist Structure, down to SLA level, is shown in the following table in Chapter 13 of this manual:

S Dist Structure
(showing three hierarchical levels: S Dist–SSD–SLA)

Example:

S Dist	SSD	SLA	Name
1006			WOLLONGONG (NSW)
	05		<i>Wollongong</i>
		4400	Kiama (A)
		6900	Shellharbour (C)
		8450	Wollongong (C)

THE SPATIAL UNITS

Census Collection District (CD)	See Chapter 2, pp. 7–8.
Statistical Local Area (SLA)	See Chapter 2, pp. 9–13.
Statistical Subdivision (SSD)	See Chapter 2, pp. 13–14.

Statistical District (S Dist) S Dists are predominantly urban areas, the boundaries of which are designed to contain the anticipated urban spread of the area for at least 20 years. They are generally defined as containing an urban centre population of 25,000 or more.

S Dists consist of one or more SSDs. S Dists do not aggregate to any higher level spatial units (see diagram 3, Chapter 1, p. 3).

There are 35 S Dists in this edition of the ASGC. Three of these straddle two States: Albury-Wodonga (New South Wales/Victoria), Gold Coast-Tweed (Queensland/New South Wales) and Canberra-Queanbeyan (Australian Capital Territory/New South Wales).

Delimitation of S Dists The criteria for delimiting S Dists are as follows:

- S Dists consist of one or more urban centres (outside Capital City SDs) in close proximity with a population of 25,000 or more;
- S Dist boundaries are defined in anticipation of urban development of at least 20 years;
- S Dists consist of one or more SSDs;
- S Dists may cut across LGA boundaries;
- S Dists may cut across S/T boundaries; and
- an S Dist may be delimited for an urban centre with less than 25,000 population, where the ABS can determine a demand for intercensal population estimates for the area and the existing LGA/SLA boundaries are inadequate for this purpose.

S Dist name S Dist names include a suffix which identifies the State(s)/Territory in which the S Dist is located.

Example:

Newcastle (NSW)

Albury-Wodonga (NSW/VIC)

S Dist code S Dists are identified by four-digit codes which are unique within Australia. The first two digits indicate the S/T(s) in which the S Dist is located. For the three S Dists which cover two States, the first digit is the code of the predominant State and the second digit is the code of the other State. For the other S Dists which fall entirely within one S/T, the first digit is the S/T code and the second digit is 0. The last two digits are allocated in ascending numerical order. Gaps are left between codes for future expansion.

Example:

Newcastle (New South Wales) 1003

Albury-Wodonga (New South Wales/Victoria) 1218

Gold Coast-Tweed (Queensland/New South Wales) 3139

Canberra-Queanbeyan (Australian Capital Territory/New South Wales)
8196

CHAPTER 5

STATISTICAL REGION STRUCTURE

PURPOSE

The SR Structure has been in use since 1986 for the production of standard statistical outputs from Population Censuses and labour force surveys. Labour Force Surveys use over 70 dissemination regions for the publication of labour force data.

SRs are maintained as a separate structure from the Main Structure because of the complex manner in which they relate to SSDs and SDs. For example, SRs can be whole SSDs, aggregates of SSDs, or part of an SSD. Similarly they can be whole SDs, aggregates of SDs or part of an SD. SRs can also be as large as a State or Territory. SRs are aggregates of SLAs.

THE STRUCTURE

The SR Structure has six levels of hierarchy in census years, comprising in ascending hierarchical order: CDs–SLAs–SRSs–SRs–MSRs–S/Ts. In non-census years, with CDs undefined, it has only five levels of hierarchy (see diagram 3, Chapter 1, p. 3).

The spatial units in adjoining levels relate to each other by aggregation and disaggregation. For example, SRSs aggregate to SRs while SRs are disaggregates of MSRs. The spatial units within each level of the SR Structure cover the whole of Australia (as defined in Chapter 1, p. 4) without gaps or overlaps.

Table The current SR Structure is shown in the following tables in Chapter 13:

- Broad Statistical Region Structure
(showing three hierarchical levels: S/T–MSR–SR)

Example:

S/T	MSR	SR	Name
4			SOUTH AUSTRALIA
	1		<i>Adelaide</i>
		04	Northern Adelaide
		08	Western Adelaide
		12	Eastern Adelaide
		16	Southern Adelaide

- Detailed Statistical Region Structure
(showing five hierarchical levels: S/T–MSR–SR–SRS–SLA)

Example:

S/T	MSR	SR	SRS	SLA	Name
4					SOUTH AUSTRALIA
	1				ADELAIDE
		04			Northern Adelaide
			1		<i>Northern Adelaide</i>
				2030	Gawler (M)
				5681	Playford (C) - East Central

THE SPATIAL UNITS

Census Collection District (CD)	See Chapter 2, pp. 7–8.
Statistical Local Area (SLA)	See Chapter 2, pp. 9–13.
Statistical Region Sector (SRS)	SRSs consist of one or more adjoining SLAs and in all but three cases equate to one or more adjoining SSDs.

Example:

SRS	SSD	SLA
Mornington Peninsula	Frankston City	Frankston (C) - East Frankston (C) - West
	Mornington Peninsula Shire	Mornington P'sula (S) - East Mornington P'sula (S) - South Mornington P'sula (S) - West

The three exceptions are:

- nine of the 17 SRSs in the Brisbane MSR are smaller than an SSD;
- South and East Moreton Balance SRS in Queensland is smaller than an SSD. It equates with the SLA of Beaudesert (S) - Pt B; and
- North and West Moreton SRS in Queensland equates with two SSDs minus the SLA of Beaudesert (S) - Pt B.

Although SRSs are subdivisions of SRs, most SRSs equate with SRs. Exceptions to this generalised rule include the SRSs in the Hunter, Illawarra, Mackay-Fitzroy-Central West, Northern-North West, South and East Moreton, Darling Downs-South West, Tasmania and Northern Territory SRs and the SRSs in the Brisbane MSR. SRSs are used primarily for disseminating selected labour force statistics. SRSs have also been used to present a range of regional statistics not incorporated in the Main Structure.

Example:

SR	SRS
Brisbane City Inner Ring	City Core Northern Inner Eastern Inner Southern Inner Western Inner

Statistical Region Sector (SRS) <i>continued</i>	Brisbane City Outer Ring	Northern Outer Eastern Outer Southern Outer Western Outer
---	--------------------------	--

There are 88 SRSs in this edition of the ASGC.

SRS code SRSs are identified by five-digit codes. Each code consists of S/T code (digit 1), MSR code (digit 2), SR code (digits 3–4) and SRS code (digit 5).

Example:

Mornington Peninsula (21281)

Only digits 1, 3–4 and 5 are required for unique identification within Australia.

Statistical Region (SR) SRs consist of one or more SSDs in all but three cases.

The three exceptions are:

- Brisbane City Inner Ring SR and the Brisbane City Outer Ring SR are smaller than an SSD. Collectively they form the Brisbane City SSD;
- South and East Moreton SR comprises one SSD plus the SLA of Beaudesert (S) - Pt B; and
- North and West Moreton SR equates with two SSDs minus the SLA of Beaudesert (S) - Pt B.

In the capital cities of the five larger States of New South Wales, Victoria, Queensland, South Australia and Western Australia, SRs are smaller than SDs and aggregate to form the respective capital city SDs. Outside of the capital cities in these S/Ts, SRs consist of one or more adjoining SDs.

In Tasmania, Northern Territory, Australian Capital Territory and Other Territories, SRs are the entire S/Ts.

There are 64 SRs in this edition of the ASGC.

SR code SRs are identified by four-digit codes as follows:

- Each code consists of S/T code (digit 1), MSR code (digit 2) and SR code (digits 3–4).

Example:

South and Eastern Moreton 3964

Gosford-Wyong 1156

- The SR code 98 has been reserved for special purposes (see Chapter 9, p. 38).

Major Statistical Region (MSR)	<p>Each of the five larger States of New South Wales, Victoria, Queensland, South Australia and Western Australia consists of two MSRs. One MSR equates with the capital city SD and the other with the balance of the State. The other S/Ts have one MSR each with each MSR covering the entire area of the S/T.</p> <p>There are 14 MSRs in this edition of the ASGC.</p>
MSR code	<p>MSRs are identified by two-digit codes for unique identification within Australia. Each code consists of an S/T code (digit 1) and an MSR code (digit 2). MSR code 1 represents the capital city MSR in the larger States while code 9 denotes the Balance of State MSR.</p> <p>Example: MSR Sydney 11 Balance of New South Wales 19</p>
Delimitation of MSR, SR, SRS	<p>One of the main uses of these spatial units is to report statistics from the Labour Force Surveys. These units were established following analyses of data from Censuses of Population and Housing, consultation with users of labour force data, consideration of minimum regional population levels required to yield reliable estimates, and the need for consistency with other statistical collections.</p> <p>Population considerations dictate that Tasmania, Northern Territory, Australian Capital Territory and Other Territories cannot be dissected into two MSRs (as in the other States) as their populations are too small.</p> <p>The minimum population size of a region for which labour force statistics are published depends on a number of factors. The prime determinant is the reliability of data based on the population size of the region and the sampling fraction of the S/T. Unlike State and MSR level data, estimates at lower geographic levels are not constrained to conform to independently estimated population totals. Estimates for regions are also based on considerably smaller samples. For these reasons, regional estimates may be subject to high relative standard errors. Other factors that may be considered are how well the region fits with the classification structure of the S/T, how homogenous the labour force is in the region, and the uses to which the data may be put.</p> <p>For further information on current regions for which Labour Force Survey data are published, see <i>Information Paper: Regional Labour Force Statistics, September 1997</i> (Cat. no. 6262.0).</p>
State/Territory (S/T)	See Chapter 2, p. 17.

CHAPTER 6

URBAN CENTRE/LOCALITY STRUCTURE

PURPOSE

The UC/L Structure groups CDs together to form defined areas according to population size criteria. The resulting areas are known as Urban Centres or Localities. Population counts (place of enumeration) from the latest Census of Population and Housing are used to define the UC/L Structure which means this classification structure is only current at the time of the Census. Both the Urban Centre and the Locality spatial units are made up of one or more contiguous CDs. As the UC/L Structure relates to CDs within defined areas only, the structure, in aggregate, does not cover all of Australia.

The UC/L Structure is used for the production of standard ABS statistical outputs from Population Censuses such as *Selected Social and Housing Characteristics for Urban Centres and Localities* (Cat. nos 2016.0–.7), *CDA2001* (Cat. nos 2019.0.30.001–.8.30.001) and *Community Profiles* (Cat. nos 2020.0–.9).

The UC/L Structure is separate from the Main Structure because:

- the boundaries do not generally coincide with SLAs and the higher level spatial units in the Main Structure; and
- its total area covers only part of Australia.

THE STRUCTURE

The UC/L Structure is defined at Population Census times only. It comprises in ascending hierarchical order: CDs–Urban Centres/Localities.

CDs within this structure are confined to those within defined Urban Centre and Locality boundaries. As a consequence, Urban Centres and Localities aggregate to cover only part of a State or Territory and thus the structure covers part of Australia only.

Urban Centres may be bisected by an S/T boundary. Where this occurs each portion of the urban centre is separately identified and is included in the Urban Centre/Locality Structure for the relevant S/T. For example, the urban centre of Albury-Wodonga is partly in New South Wales and partly in Victoria. One part is shown under New South Wales and the other under Victoria.

Table Urban Centres and Localities are delimited by the use of actual population counts after each census is conducted. The Urban Centres and Localities determined following the 2001 Census will be listed in the publication *Statistical Geography: Volume 3—Australian Standard Geographical Classification (ASGC) Urban Centres/Localities* (Cat. no. 2909.0).

Example:

Code	Name
S/T UC/L	
1	NEW SOUTH WALES
00200	Aberdeen
00400	Adaminaby (L)

Table *continued*

In this table, Urban Centre and Locality names are listed alphabetically and UC/L codes are arranged in ascending numerical order within each S/T. The suffix (L) is shown after Locality names to distinguish Localities from Urban Centres.

Listings of component CDs of 1996 Urban Centres and Localities are available through all ABS offices.

THE SPATIAL UNITS

Census Collection District (CD) See Chapter 2, pp. 7–8.

Urban Centre/Locality (UC/L) In broad terms, an Urban Centre is a population cluster of 1,000 or more people while a Locality is a population cluster of between 200 and 999 people. For statistical purposes, people living in Urban Centres are classified as urban while those in Localities are classified as rural.

Each Urban Centre/Locality has a clearly defined boundary and comprises one or more whole CDs. Urban Centres/Localities are redefined at each Population Census.

Delimitation of Urban Centres and Localities

The delimitation criteria for UC/Ls are based on those developed in 1965 by Dr G.J.R. Linge from the Australian National University. The criteria that are currently in force have been adopted and subsequently amended by the Conferences of Statisticians of Australia in 1965 and 1969 and the Review of ABS Statistical Geography in 1988.

Delimitation of Urban Centres with 20,000 or more people

The criteria are as follows:

- Each Urban Centre with a population of 20,000 or more is to consist of a cluster of contiguous urban CDs and other urban areas. CDs classified as urban include the following:
 - All contiguous CDs which have a population density of 200 or more persons per square kilometre shall be classified as urban. Consequently State, SD, LGA and other administrative boundaries shall be disregarded in determining whether a CD should be included within the Urban Centre.
 - A CD consisting mainly of land used for factories, airports, small sports areas, cemeteries, hostels, institutions, prisons, military camps or certain research stations shall be classified as urban if contiguous with CDs which are themselves urban.
 - A CD consisting mainly of land used for large sporting areas, large parks, explosives handling and munitions areas, or holding yards associated with meatworks and abattoirs shall be classified as urban only if it is bordered on three sides by CDs which are themselves classified as urban.
 - Any area which is completely surrounded by CDs which are urban must itself be classified as urban.

Delimitation of Urban Centres with 20,000 or more people continued

- Where an Urban Centre of 20,000 or more population is separated from another urban area by a gap in urban development of less than three kilometres (by the shortest railway or road distance), the gap shall be bridged by classifying a connecting CD as urban, and therefore treating the urban areas as one. If the gap is three or more kilometres (and whether or not it is comprised mainly of reserved land or a natural barrier) the urban areas shall remain separate.
- Any area included in an Urban Centre in 1971 or thereafter under the provisions of these criteria shall continue to be so included, unless the population of the Urban Centre falls below 20,000, in which case these criteria will cease to apply.
- If a CD was incorrectly included (for whatever reason) in a Linge area at a previous census, then it should be excluded at the next census unless it now meets the criteria.
- Large peripheral CDs in growth areas may be fragmented; and insofar as the availability of visible boundary features allows, the fragments so created shall be as near square-shaped as possible, contain at least 100 persons at the next census and be of such a size that they will contain a collector's workload when fully developed. For the purpose of delimiting Urban Centres such fragments shall be regarded as CDs.

Delimitation of Urban Centres with 1,000 to 19,999 people

- Each Urban Centre with a population between 1,000 and 19,999 is to be delimited as follows:
 - The Urban Centre shall be delimited subjectively by the inspection of aerial photographs, by field inspection and/or by consideration of any other information that is available.
 - All contiguous urban growth is to be included (even if this would not necessarily occur if the density criterion were applied), together with any close but non-contiguous development which could be clearly regarded as part of the Urban Centre. However, for urban centres which contain a population approaching 20,000 the objective criteria applied for urban centres with 20,000 people should also be considered.

Delimitation of Localities

- Localities are to be delimited as follows:
 - All population clusters of less than 1,000 population and whose population is expected to reach 200 by the next census are to be examined for boundary delineation.
 - The following criteria must be satisfied before a boundary is drawn around a Locality. It must:
 - contain a non-farm population of at least 200 people but not more than 999 by the next census;

Delimitation of Localities
continued

- have a minimum of 40 occupied non-farm dwellings with a discernible urban street pattern; and
- have a discernible nucleus of population.
- If there is some doubt that a Locality will reach the minimum population of 200 people then a boundary should still be drawn around the Locality.
- Where, in the case of defence camps, construction camps, etc. it is anticipated that the cluster will not exist at two consecutive censuses, these camps should not be bounded.
- The Localities shall be delimited subjectively, by the use of the latest available aerial photographs, by field inspection and/or by consideration of any other information that is available.

Subjective guidelines

Guidelines for the drawing of subjectively determined UC/L boundaries are as follows:

- Wide rather than narrow boundaries are to be used to ensure inclusion of all urban or built-up areas. Some rural area can be included in an Urban Centre, if necessary, to ensure that the boundary encompasses all the urban area. However, this guideline should be interpreted in the light of the ones that follow.
- Continuity of urban development is a major consideration. Boundaries are not to be thrown very wide just to include some small non-contiguous area of urban development. (The Linge criterion of three kilometres may be of assistance in this respect in larger Urban Centres of say greater than 10,000–15,000 population.)
- Where the subjective boundaries decided upon are contained within a municipal boundary and the remaining area or population is small, the municipal boundary is to be used.
- For previously bounded cities, towns or localities the boundaries are not to be changed lightly. Comparability is to be maintained with the past unless there are significant exclusions (either due to faulty boundaries at the previous census or subsequent development).
- When considering urban land usage, recognition should be given to approved plans.
- Topographic boundaries must be used wherever possible when they are consistent with the above guidelines.

UC/L name and code When Urban Centres cross S/T boundaries, the separate portions of the Urban Centre are uniquely identified and reported in their relevant S/T.

UC/Ls are identified by a five-digit code which is only unique within each State/Territory. Use of UC/L codes in conjunction with S/T codes is necessary before these codes become unique across Australia.

Example:

Code	Name
S/T UC/L	
1	NEW SOUTH WALES
00800	Albury-Wodonga (Albury part)
2	VICTORIA
00400	Albury-Wodonga (Wodonga part)

The codes 00000 and 99999 are reserved as Rural Balance and Off-Shore and Migratory codes, respectively, for the S/Ts NSW, Vic, Qld, SA, WA, Tas and NT.

The code 99999 is not applicable for the ACT or the OT as off-shore, shipping & migratory CDs are not defined for those Territories. See Chapter 2, p 8.

State/Territory (S/T) See Chapter 2, p. 17.

CHAPTER 7

SECTION OF STATE STRUCTURE

PURPOSE

The SOS Structure uses population counts from the latest Census of Population and Housing to class CDs as urban or rural. Unlike the UC/L Structure (Chapter 6, p. 29), the SOS Structure includes all CDs and therefore, in aggregate, the SOS Structure covers all of Australia (as defined in Chapter 1, p. 4). For the 2001 edition, three of the five different SOS have been divided into sub categories based on population size.

The SOS Structure is used for the production of standard statistical outputs from Population Censuses such as *Selected Social and Housing Characteristics for Urban Centres and Localities* (Cat. nos 2016.0–.7) and *CDA2001* (Cat. nos 2019.0.30.001–.8.30.001). It is also used to classify data collected from the labour force surveys.

The SOS Structure is maintained as a separate structure in the ASGC because SOS spatial units do not align with spatial units from any of the other structures.

THE STRUCTURE

The SOS Structure is defined only in census years. It contains three hierarchical levels, comprising in ascending order: CDs–SOS–S/Ts.

In this structure, CDs aggregate to SOS and SOS aggregate to S/Ts without gaps or overlaps. Consequently, the structure covers all of Australia.

Table The SOS Structure for the 2001 Census is shown in Chapter 13.

- Section of State Structure: States/Territories, Sections of State (showing only the top two levels of the hierarchy: S/T–SOS)

Example:

S/T	SOS
1	New South Wales
	0 Major Urban
	1 Other Urban
	2 Bounded Locality
	3 Rural Balance
	4 Migratory

Listings of component CDs of SOS, for census year 2001, are available from the ABS as a Customised Geographic Data Report.

THE SPATIAL UNITS

Census Collection District (CD)	See Chapter 2, pp. 7–8.
Sections of State (SOS)	<p>Within a State or Territory, each SOS represents an aggregation of non-contiguous geographical areas of a particular urban/rural type. These are based upon the UC/Ls current for the census year 2001. Not all SOS are represented in each S/T. The categories are:</p> <ul style="list-style-type: none">■ Major Urban: this category provides for a further three categories of urban areas (Urban Centres from the UC/L Structure) based upon population ranges of 1,000,000 or more, 250,000 to 999,999, and 100,000 to 249,999;■ Other Urban: this category provides for a further five categories of urban areas (Urban Centres from the UC/L Structure) based upon population ranges of 50,000 to 99,999, 20,000 to 49,999, 10,000 to 19,999, 5,000 to 9,999, and 1,000 to 4,999;■ Bounded Locality: this category provides for a further two categories of rural areas (Localities in the UC/L Structure) with a population of 500 to 999 and 200 to 499;■ Rural Balance: the remainder of the S/T; and■ Migratory: areas composed of off-shore, shipping and migratory CDs (see Chapter 2, p. 8).
<i>SOS code</i>	SOS are identified by unique two-digit codes within each S/T. For unique Australia-wide identification, each two-digit SOS code has to be used in conjunction with the S/T code.
State/Territory (S/T)	See Chapter 2, p. 17.

CHAPTER 8

REMOTENESS STRUCTURE

PURPOSE

The final structure listed in the ASGC is the Remoteness Structure (see diagram 3, Chapter 1, p. 3). This is the first edition of the ASGC to include a structure describing Australia in terms of a measurement of Remoteness. The Remoteness Structure includes all CDs and therefore, in aggregate, it covers the whole of Australia (as defined in Chapter 1, p. 4). The purpose of the structure is to classify CDs which share common characteristics of remoteness into broad geographical regions called Remoteness Areas (RAs).

There are six RAs in this structure.

The Remoteness Structure will be used for the production of standard ABS statistical outputs from Population Censuses and some ABS surveys.

The Remoteness Structure will be maintained as a separate structure in the ASGC because the spatial units (RAs) do not align with those from any of the other structures.

THE STRUCTURE

The Remoteness Structure is defined only in census years, commencing with the census year 2001. It contains three hierarchical levels, comprising in ascending order: CDs-RAs-S/Ts.

In this structure, CDs aggregate to RAs and RAs aggregate to S/Ts without gaps or overlaps. Consequently the structure covers all of Australia.

Table The Remoteness Structure for the 2001 Census is shown in Chapter 13:

- Remoteness Structure: States/Territories, Remoteness Areas (showing only the top two levels of the hierarchy: S/T-RA)

Example:

S/T	RA
1	New South Wales
	0 Major Cities of Australia
	1 Inner Regional Australia
	2 Outer Regional Australia
	3 Remote Australia
	4 Very Remote Australia
	5 Migratory

Listings of component CDs of the Remoteness Areas, for the census year 2001, will be available from the ABS as a Customised Geographic Data Report.

THE SPATIAL UNITS

Census Collection District (CD)	See Chapter 2, pp. 7–8.
Remoteness Area (RA)	<p>Within a S/T, each RA represents an aggregation of non-contiguous geographical areas which share common characteristics of remoteness. While statistical data classed to this structure may be available by S/T, characteristics of remoteness are determined in the context of Australia as a whole. Therefore, not all RAs are represented in each S/T. The categories are:</p> <ul style="list-style-type: none">■ Major Cities of Australia: CDs with an average Accessibility/Remoteness Index of Australia (ARIA) index value of 0 to 0.2■ Inner Regional Australia: CDs with an average ARIA index value greater than 0.2 and less than or equal to 2.4■ Outer Regional Australia: CDs with an average ARIA index value greater than 2.4 and less than or equal to 5.92■ Remote Australia: CDs with an average ARIA index value greater than 5.92 and less than or equal to 10.53■ Very Remote Australia: CDs with an average ARIA index value greater than 10.53■ Migratory: composed of off-shore, shipping and migratory CDs (see Chapter 2, p. 8).
Delimitation of Remoteness Areas	<p>The delimitation criteria for RAs are based on the Accessibility/Remoteness Index of Australia (ARIA) developed by the Commonwealth Department of Health and Aged Care (DHAC) and the National Key Centre For Social Applications of GIS (GISCA). ARIA measures the remoteness of a point based on the physical road distance to the nearest Urban Centre (ASGC 1996) in each of five size classes. For more information on how ARIA is defined see the Information Papers <i>ABS Views on Remoteness, 2001</i> (Cat. no. 1244.0) and <i>Outcomes of ABS Views on Remoteness consultation, Australia</i> (Cat. no. 1244.0.00.001).</p>
RA code	<p>RAs are identified by unique one-digit codes within each State/Territory. For unique Australia-wide identification, each RA must be used in conjunction with the S/T code.</p>
State/Territory (S/T)	See Chapter 2, p. 17.

CHAPTER 9

SPECIAL PURPOSE ASGC CODES

PURPOSE

To allow data to be coded when only incomplete locational information is available, a series of special purpose codes has been created for each hierarchical level within the ASGC's Main Structure and for SRs within the SR Structure. These codes are used when people provide limited address details or have no fixed place of abode.

Special purpose codes enable data to be coded to the broadest hierarchical level reported. For example, a reported address may be sufficiently detailed to allow it to be coded to a Capital City SD within a S/T, even though it cannot be coded to an SSD within that Capital City SD.

Coding data to a higher level unit in a hierarchical classification without also coding it to the lower levels would cause the data value for the higher unit to no longer equal the sum of data values for the lower units. Special purpose (i.e. dummy area) codes have therefore been created for each hierarchical level in the Main Structure and for SRs within the SR Structure, to which geographically undefined data can be classified.

MAIN STRUCTURE

In the Main Structure special purpose codes relate to, in ascending hierarchical order: SLAs, SSDs, SDs and S/Ts.

Special purpose SLA codes

Four-digit SLA codes ending with 99 are reserved for coding undefined area data to SLA level. The first two digits of undefined SLA codes are normally in the range 00–89.

Example:

0199 Greater Hobart Undefined
1399 Lyell Undefined

These codes are used in the following cases:

- Information required to be coded at SLA level but only able to be coded at SSD level, is coded to the undefined SLA within the defined SSD.

Example:

SD	SSD	SLA	
20			Mersey–Lyell
	15		Lyell
		1399	Lyell Undefined

- Information required to be coded at SLA level but only able to be coded at SD level, is coded to the undefined SLA of the undefined SSD (see Chapter 9, p. 40) within the defined SD.

Example:

SD	SSD	SLA	
05			Sydney
	88		Sydney Undefined
		0099	Sydney Undefined

Special purpose SLA codes
continued

A number of SLA codes within the range 0099–9999 are reserved for specific applications.

- Code 0099 is reserved for the undefined SLA in each capital city SD.

Example

S/T	SD	SSD	SLA
1	05	88	0099 Sydney Undefined

- Code 9899 is reserved for the undefined SLA within an undefined SD, within a defined S/T. For example, when information is required to be coded at SLA level but is only able to be coded at the S/T level, it is coded to SLA 9899.

Example:

S/T	SD	SSD	SLA
1	88	88	9899 New South Wales Undefined
8	88	88	9899 Australian Capital Territory Undefined

- Code 9099 is reserved for the undefined SLA within an undefined SD, within an undefined S/T (see next page). For example, when information is required to be coded at SLA level but is only able to be coded at the Australia level, it is coded to SLA 9099. This code is used to code Population Census data when usual residence information is not stated.

Example:

S/T	SD	SSD	SLA
0	88	88	9099 S/T Undefined, Not Stated for census purposes

- Code 9199 is used in 'usual residence' and similarly worded coding where the information is not applicable (e.g. children who had not been born five years ago).

Example:

S/T	SD	SSD	SLA
1	88	88	9199 New South Wales, Not Applicable

- Code 9299 is used in usual residence and similarly worded coding when the information relates to overseas.

Example:

S/T	SD	SSD	SLA
3	88	88	9299 Queensland, Overseas

- Code 9399 is used as a dummy LGA to enable S/T totals to be produced for some LGA output from the Censuses of Population and Housing. In such circumstances, code 9399 equates to the aggregated unincorporated SLAs in each S/T.

Example:

S/T	LGA
7	9399 Northern Territory, Aggregation of unincorporated SLAs

Special purpose SLA codes *continued* ■ Code 9499 is used for persons with no fixed place of abode, including children in care, persons in prison etc.

Example:

S/T	SD	SSD	SLA
4	88	88	9499 South Australia, No fixed abode

Special purpose SD and SSD codes The two-digit code 88 is reserved for coding undefined area information to SSD and SD levels. A dummy SD, with an SD code of 88, exists for every S/T in the Main Structure, except Other Territories. Similarly there is a dummy SSD for every SD, except for Other Territories.

Example:

S/T	SD	SSD
1		New South Wales
	88	New South Wales Undefined
	05	Sydney
		88 Sydney Undefined

Special purpose S/T code Information is coded to S/T Undefined when address details specify Australia only (i.e. without S/T details). The S/T code for S/T Undefined is 0. This code is also used to code Population Census data when usual residence is not stated.

Example:

S/T	SD	SSD	SLA
0	88	88	9099 S/T Undefined or for Population Census purposes — Not stated

STATISTICAL REGION STRUCTURE

In the SR Structure, special purpose codes relate to SLAs, SRs and S/Ts.

Special purpose SLA codes See Chapter 9, pp. 38–40.

Special purpose SR codes In New South Wales, Victoria, Queensland, South Australia and Western Australia, the two-digit code 98 is reserved for coding undefined area data to the SR level.

Example

S/T	SR	SLA
5	98	9899 Western Australia Undefined

In the remaining S/Ts (Tasmania, Northern Territory, Australian Capital Territory, Other Territories) there is only one SR, so undefined SR level information is coded to an undefined SLA within each S/T's one defined SR (code 04).

Example:

S/T	SR	SLA
8	04	9899 Australian Capital Territory Undefined

Special purpose S/T code See Special purpose S/T code above.

The ASGC was created to allow spatially comparable statistics to be collected and published by the ABS. However, this objective can only be achieved if the ASGC is consistently applied across all statistical work. The following publishing guidelines are therefore used in the ABS:

- Where possible, each table relates to one particular ASGC structure only. This structure is identified in the table heading or a table footnote.
- Where possible, the ASGC structure is represented in full. Omissions of one or more hierarchical levels in one structure are however, permissible. For example, the entire CD level or entire SSD level of the Main Structure may be omitted. All omissions are noted and explained in the publication.
- Partial omissions from an ASGC structure may also be necessary because of confidentiality considerations. When ASGC spatial units have to be combined, the combinations are confined to spatial units which are:
 - within one ASGC structure;
 - at the same hierarchical level; and
 - within one spatial unit at the next hierarchical level.

Example:

in the Main Structure, two or more SLAs within an SSD
or, two or more SSDs within an SD.

- In certain circumstances it is permissible in one table, to publish statistics which relate to more than one ASGC structure, for example, if statistics are required on LGAs and SDs. Extreme care is required, however, to ensure the statistics being cross-classified cover the same total area. For example, in some States and the Northern Territory, LGAs cover only part of the S/T, while SDs cover the entire S/T. A cross-classification of LGAs within SDs would therefore not be feasible if S/T totals were required. In this case, use of the Main Structure or the SR Structure would be more appropriate.
- ASGC spatial unit names are shown in table stubs or column headings. These should conform with those in the ASGC or authorised ASGC subsets.
- Each file, document or publication containing statistics classified according to the ASGC specifies the applicable ASGC edition. This is necessary to ensure users can compare like areas across different collections.
- Care should be taken in publishing ASGC spatial unit codes. In publications containing combined national, S/T data, ASGC spatial unit codes are quoted in conjunction with spatial unit names or prefixed by S/T codes to allow unique identification throughout Australia.

CONTACT DETAILS

For further information about these publication guidelines please contact the Assistant Director, Area Classification, Australian Bureau of Statistics, Canberra on telephone 02 6252 5888, facsimile 02 6252 8666 or email to <geography@abs.gov.au>.

CHAPTER 11

MAINTENANCE OF THE ASGC

The first edition of the ASGC had an effective date of 5 July 1984 and adopted the geographical areas already in use in the ABS for some time prior to that date. In 1988, the ASGC underwent a review and most of the findings were incorporated into the 1991 edition of the ASGC. A further review of the ASGC commenced in early 1996 and was completed in 1997. This review did not result in any changes to the ASGC spatial units or their delimitation criteria. However a decision was made to review the existing capital city SDs, and S Dists, to ensure they will meet statistical requirements for at least the next twenty years. Sections of State were also reviewed to determine additional classes for the Urban Centres. The outcomes of these reviews have been implemented in this ASGC 2001 Edition.

Prior to 1993, the ASGC was updated on an as-needed basis which generally resulted in updates occurring once or twice a year. Since 1994, the ASGC has been updated annually (with the exception of 1997, in which no update occurred) with an effective date of 1 July. The nine editions of the ASGC manual between 1984 and 1990 were known as Edition 1 to Edition 9. By contrast, the five editions between 1991 and 1995 were known as Edition 2.1 to Edition 2.5. From 1996, the ASGC edition is known by the year it becomes effective, e.g. the 2001 Edition.

Earlier editions of the ASGC manual were kept up-to-date by the issue of replacement pages. Editions 1 to 9 formed one series of editions. Similarly, Edition 2.1 was the base edition for the second series of ASGC manuals, which included Editions 2.1 to 2.5. The 1996 Edition was published as part of a three-volume set of Statistical Geography publications relating to the 1996 Census. The 1998, 1999 and 2000 Editions were each published as a single volume. The 2001 Edition is published as part of a three-volume set of Statistical Geography publications relating to the 2001 Census.

SPATIAL UNIT AND CODE CHANGES

Essentially, the ASGC is updated in response to two types of changes:

- Externally controlled spatial unit changes. These changes relate to administrative or political areas which have been adopted as spatial units in the ASGC. The ABS has no control over changes to these types of spatial units. The most usual changes of this type are changes to LGAs made by State and Territory Governments. These changes can range from LGA boundary variations to the creation or amalgamation of whole LGAs and usually require consequential changes to related ASGC spatial units such as SLAs.
- All other changes. These cover changes to ABS-defined spatial units, such as SLAs created within LGAs or changes to SSD boundaries, or changes to the principles and criteria which govern the delimitation of these spatial units. On occasion, changes of this type are triggered by changes to administrative or political areas described above. More usually, changes of this type result from ad hoc or systematic reviews.

SPATIAL UNIT AND CODE
CHANGES *continued*

Changes in spatial units are often, though not always, accompanied by changes to the spatial unit codes. Therefore it is important when referencing spatial units in publications or tabulations, to quote the ASGC edition as well as the names and codes of these units. The main causes of spatial unit code changes between ASGC editions are:

- changes to spatial unit areas, especially where changes are significant;
- spatial unit name changes, especially in the case of LGAs and SLAs;
- consequential changes i.e. where one change forces another; and
- general code structure revisions.

Coordination of ASGC
maintenance

Maintenance of the ASGC and ASGC-related material and products is shared by a number of projects within the ABS Central and State Offices. It is coordinated by Geography Section which also has responsibility for the ASGC manual and the National Localities Index (Chapter 12, p. 45), as well as providing assistance to users.

CHAPTER 12

ASGC-RELATED MATERIAL AND PRODUCTS

The ASGC manual is essentially a reference document. Consequently, additional and more specialised ASGC-related material and products are needed to assist application of the ASGC to statistical work. Many of these materials and products are available for sale to ABS clients, as well as for use by ABS personnel. The following is a listing of some of the more important types of related material and products.

ASGC-RELATED PRODUCTS AND SERVICES

National Localities Index (NLI) The NLI (Cat. no. 1252.0) is a coding tool designed to assist users assign the ASGC Main Structure codes to street address information. Once coded to the ASGC Main Structure direct comparisons to other ABS statistical information may be made. The NLI is updated regularly and maintained in accordance with each edition of the ASGC.

The NLI consists of two parts — a Localities Index and a Streets Sub-Index. The Localities Index contains a list of all Localities in Australia. In broad terms, a Locality is a place where people live or work — or say they live or work. Localities are assigned their full ASGC Main Structure code (i.e. S/T, SD, SSD and SLA codes). The majority of Localities lie wholly within one SLA but where they are split between two or more SLAs, street information is recorded in the Streets Sub-Index.

Two products are available: the Index files and the NLI Coder. The Index files are produced as ASCII, comma delimited text files, of fixed field lengths suitable for loading into micro or mainframe computers. The NLI Coder is a standard 16 bit Windows application that provides an easy to use search engine which enables the user to assign an ASGC code to individual addresses.

Maps and digital boundaries Maps depicting the census editions of the ASGC were included in 1986, 1991 and 1996 Census publications. Maps of the ASGC Edition 2001 Main Structure are included in this publication. Digital boundaries for ASGC Editions 1996, 1998, 1999, 2000 and 2001 (all structures) are available separately. The ABS recently released a CDROM product, *Historic ASGC Digital Boundaries, Australia* (Cat. no. 1261.0.30.001). This contains digital ASGC and pre-ASGC boundaries. The boundaries are for 1981 (pre ASGC), 1986 (ASGC Edition 3), 1991 (ASGC Edition 2.1), 1992 (ASGC Edition 2.2), 1993 (ASGC Edition 2.3), 1994 (ASGC Edition 2.4) and 1995 (ASGC Edition 2.5). The 1981, 1986 and 1991 data include Census Collection Districts while data for 1992 onwards are for SLA, SSD, SD and S/T only.

Printed A3 size maps for the Main Structure of ASGC Editions 1991–1998 (Cat. no. 1216.0.05.001) are available.

Labels and codes	Listings of ASGC labels and codes are available for all structures and all editions of the ASGC (Cat. no. 1216.0.15.001). These listings are available electronically. The standard format is ASCII comma delimited text file.
Conversion listings and concordances	To assist users of the ASGC, the ABS has developed a number of conversion listings (concordance files) to enhance comparability of data. These concordances are available electronically in a variety of storage formats. The standard format is ASCII comma delimited text file. Concordance files are available by S/T or for the whole of Australia.

The concordances currently available include:

- 2001 CDs to 2001 SLAs
- 2000 SLAs to 2001 SLAs
- 1999 SLAs to 2000 SLAs
- 1998 SLAs to 1999 SLAs
- 1996 SLAs to 2001 SLAs
- 1996 SLAs to 1998 SLAs
- 1996 CDs to 2001 SLAs
- 1996 CDs to 2000 SLAs
- 1996 CDs to 1999 SLAs
- 1996 CDs to 1998 SLAs
- 1996 CDs to 1996 SLAs
- Census 91 SLA Codes/Census 96 SLA Codes
A concordance incorporating all area/code changes to SLAs between the 1991 and 1996 Censuses of Population and Housing.
- Census 86 SLA Codes/Census 91 SLA Codes
A concordance incorporating all area/code changes to SLAs between the 1986 and 1991 Censuses of Population and Housing.
- Postal Area to ASGC Edition 2001 Concordance (to be released in 2002)
Concordance files for converting postal area (CD-derived postcodes) data to and from the ASGC 2001 Edition.
- Postal Area to ASGC Edition 1996 Concordance
Concordance files for converting postal area (CD-derived postcodes) data to and from the ASGC 1996 Edition.
- Customised Concordances
Concordances between ASGC spatial units, postal areas and other geographical units can be tailored to individual user requirements.

CONTACT DETAILS

For further information on any of these ASGC-related materials and products, please contact the Assistant Director, Area Classification, Australian Bureau of Statistics, Canberra on telephone 02 6252 5888, facsimile 02 6252 8666, or email <geography@abs.gov.au>.

CHAPTER 13

THE CLASSIFICATION STRUCTURES

Page

Abbreviations	48
Broad Main Structure	51
Detailed Main Structure	63
Statistical District Structure	85
Alphabetic List of Local Government Areas and Statistical Local Areas within States/Territories	91
Broad Statistical Region Structure	113
Detailed Statistical Region Structure	117
Section of State Structure	139
Remoteness Structure	143

ABBREVIATIONS

The following abbreviations are used in the Classification Structures:

Spatial units	LGA	Local Government Area
	MSR	Major Statistical Region
	S/T	State/Territory
	SD	Statistical Division
	S Dist.	Statistical District
	SLA	Statistical Local Area
	SR	Statistical Region
	SRS	Statistical Region Sector
	SSD	Statistical Subdivision
LGA Type	(A)	NSW Local Government Area (excluding Cities)
	(B)	Borough
	(C)	City
	(CGC)	Community Government Council
	(DC)	District Council
	(M)	Municipality/Municipal Council
	(S)	Shire
	(RC)	Rural City
	(T)	Town
States/Territories	NSW	New South Wales
	VIC	Victoria
	QLD	Queensland
	SA	South Australia
	WA	Western Australia
	TAS	Tasmania
	NT	Northern Territory
	ACT	Australian Capital Territory
	OT	Other Territories
Miscellaneous	Adel.	Adelaide
	Bal	Balance
	BSD	Brisbane Statistical Division
	C. Goldfields	Central Goldfields
	C'maine	Castlemaine
	E.	East
	excl.	excluding
	Gr.	Greater
	incl.	including
	I./Is.	Island
	M. Downs	Murrumba Downs
	M'borough	Maryborough
	Mt C'tha	Mount Coot-tha
	N.	North/Northern
	Norw. P'ham St Ptrs	Norwood, Payneham and St Peters
	Port Pirie C, Dists	Port Pirie City and Districts
	P'sula	Peninsula

Miscellaneous *continued*

Pt	Part
Res.	Reservoir
S C'st	Sunshine Coast
S.	South/Southern
S'bank-D'lands	Southbank-Docklands
S'saye	Strathfieldsaye
W.	West
Wtrs	Waters

BROAD MAIN STRUCTURE
Effective 1 July 2001



AUSTRALIAN STANDARD GEOGRAPHICAL CLASSIFICATION

BROAD MAIN STRUCTURE

States/Territories, Statistical Divisions and Statistical Subdivisions

Code S/T SD	SSD	Name	Code SD	SSD	Name
1		NEW SOUTH WALES			
05		Sydney	40		Central West
	05	Inner Sydney		05	Bathurst-Orange
	10	Eastern Suburbs		10	Central Tablelands (excl. Bathurst-Orange)
	15	St George-Sutherland		15	Lachlan
	20	Canterbury-Bankstown			
	25	Fairfield-Liverpool			
	30	Outer South Western Sydney			
	35	Inner Western Sydney			
	40	Central Western Sydney			
	45	Outer Western Sydney	45		South Eastern
	53	Blacktown		05	Queanbeyan
	55	Lower Northern Sydney		10	Southern Tablelands (excl. Queanbeyan)
	60	Central Northern Sydney		15	Lower South Coast
	65	Northern Beaches		20	Snowy
	70	Gosford-Wyong			
10		Hunter	50		Murrumbidgee
	05	Newcastle		05	Wagga Wagga
	10	Hunter SD Bal		10	Central Murrumbidgee (excl. Wagga Wagga)
				15	Lower Murrumbidgee
15		Illawarra	55		Murray
	05	Wollongong		05	Albury
	07	Nowra-Bomaderry		10	Upper Murray (excl. Albury)
	10	Illawarra SD Bal		15	Central Murray
				20	Murray-Darling
20		Richmond-Tweed	60		Far West
	05	Tweed Heads		10	Far West
	07	Lismore			
	10	Richmond-Tweed SD Bal			
25		Mid-North Coast	85		Off-Shore Areas & Migratory
	01	Coffs Harbour		01	Off-Shore Areas & Migratory
	03	Port Macquarie			
	05	Clarence (excl. Coffs Harbour)			
	10	Hastings (excl. Port Macquarie)			
30		Northern			
	05	Tamworth			
	10	Northern Slopes (excl. Tamworth)			
	15	Northern Tablelands			
	20	North Central Plain			
35		North Western			
	01	Dubbo			
	05	Central Macquarie (excl. Dubbo)			
	10	Macquarie-Barwon			
	15	Upper Darling			

AUSTRALIAN STANDARD GEOGRAPHICAL CLASSIFICATION

BROAD MAIN STRUCTURE

States/Territories, Statistical Divisions and Statistical Subdivisions

Code S/T	SD	SSD	Name	Code SD	SSD	Name
2			VICTORIA			
05			Melbourne	40		Goulburn
	05		Inner Melbourne		05	Greater Shepparton City Part A
	10		Western Melbourne		10	North Goulburn
	20		Melton-Wyndham		15	South Goulburn
	25		Moreland City		20	South West Goulburn
	30		Northern Middle Melbourne			
	35		Hume City			
	40		Northern Outer Melbourne			
	45		Boroondara City	45		Ovens-Murray
	50		Eastern Middle Melbourne		05	Wodonga
	55		Eastern Outer Melbourne		10	West Ovens-Murray
	60		Yarra Ranges Shire Part A		15	East Ovens-Murray
	65		Southern Melbourne			
	75		Greater Dandenong City			
	80		South Eastern Outer Melbourne			
	85		Frankston City			
	90		Mornington Peninsula Shire	50		East Gippsland
					05	East Gippsland Shire
					15	Wellington Shire
10			Barwon			
	05		Greater Geelong City Part A			
	10		East Barwon	55		Gippsland
	15		West Barwon		05	La Trobe Valley
					10	West Gippsland
					20	South Gippsland
15			Western District			
	01		Warrnambool City			
	05		Hopkins	85		Off-Shore Areas & Migratory
	10		Glenelg		01	Off-Shore Areas & Migratory
20			Central Highlands			
	05		Ballarat City			
	10		East Central Highlands			
	15		West Central Highlands			
25			Wimmera			
	05		South Wimmera			
	10		North Wimmera			
30			Mallee			
	05		Mildura Rural City Part A			
	10		West Mallee			
	15		East Mallee			
35			Loddon			
	05		Greater Bendigo City Part A			
	10		North Loddon			
	20		South Loddon			

AUSTRALIAN STANDARD GEOGRAPHICAL CLASSIFICATION

BROAD MAIN STRUCTURE

States/Territories, Statistical Divisions and Statistical Subdivisions

Code S/T	Code SD	SSD	Name	Code SD	SSD	Name
3			QUEENSLAND			
	05		Brisbane	50		Far North
	05		Brisbane City		05	Cairns City Part A
	10		Gold Coast City Part A		10	Far North SD Bal
	15		Beaudesert Shire Part A			
	20		Caboolture Shire Part A			
	25		Ipswich City (Part in BSD)			
	30		Logan City			
	40		Pine Rivers Shire	55		North West
	45		Redcliffe City		05	North West
	50		Redland Shire			
				85		Off-Shore Areas & Migratory
	10		Moreton		01	Off-Shore Areas & Migratory
	05		Gold Coast City Part B			
	15		Sunshine Coast			
	20		Moreton SD Bal			
	15		Wide Bay-Burnett			
	05		Bundaberg			
	07		Hervey Bay City Part A			
	10		Wide Bay-Burnett SD Bal			
	20		Darling Downs			
	01		Toowoomba			
	05		Darling Downs SD Bal			
	25		South West			
	05		South West			
	30		Fitzroy			
	05		Rockhampton			
	10		Gladstone			
	15		Fitzroy SD Bal			
	35		Central West			
	05		Central West			
	40		Mackay			
	05		Mackay City Part A			
	10		Mackay SD Bal			
	45		Northern			
	05		Townsville City Part A			
	10		Thuringowa City Part A			
	15		Northern SD Bal			

AUSTRALIAN STANDARD GEOGRAPHICAL CLASSIFICATION

BROAD MAIN STRUCTURE

States/Territories, Statistical Divisions and Statistical Subdivisions

Code S/T	Code SD	SSD	Name	Code SD	SSD	Name
4			SOUTH AUSTRALIA			
	05		Adelaide			
		05	Northern Adelaide			
		10	Western Adelaide			
		15	Eastern Adelaide			
		20	Southern Adelaide			
	10		Outer Adelaide			
		05	Barossa			
		10	Kangaroo Island			
		15	Mt Lofty Ranges			
		20	Fleurieu			
	15		Yorke and Lower North			
		05	Yorke			
		10	Lower North			
	20		Murray Lands			
		05	Riverland			
		10	Murray Mallee			
	25		South East			
		05	Upper South East			
		10	Lower South East			
	30		Eyre			
		05	Lincoln			
		10	West Coast			
	35		Northern			
		05	Whyalla			
		15	Pirie			
		20	Flinders Ranges			
		25	Far North			
	85		Off-Shore Areas & Migratory			
		01	Off-Shore Areas & Migratory			

AUSTRALIAN STANDARD GEOGRAPHICAL CLASSIFICATION

BROAD MAIN STRUCTURE

States/Territories, Statistical Divisions and Statistical Subdivisions

Code S/T	Code SD	SSD	Name	Code SD	SSD	Name
5			WESTERN AUSTRALIA			
	05		Perth	85		Off-Shore Areas & Migratory
		05	Central Metropolitan		01	Off-Shore Areas & Migratory
		10	East Metropolitan			
		15	North Metropolitan			
		20	South West Metropolitan			
		25	South East Metropolitan			
	10		South West			
		01	Mandurah			
		03	Bunbury			
		10	Preston			
		15	Vasse			
		20	Blackwood			
	15		Lower Great Southern			
		05	Pallinup			
		10	King			
	20		Upper Great Southern			
		05	Hotham			
		10	Lakes			
	25		Midlands			
		05	Moore			
		10	Avon			
		15	Campion			
	30		South Eastern			
		01	Kalgoorlie/Boulder City Part A			
		05	Lefroy			
		10	Johnston			
	35		Central			
		03	Geraldton			
		05	Gascoyne			
		10	Carnegie			
		15	Greenough River			
	40		Pilbara			
		05	De Grey			
		10	Fortescue			
	45		Kimberley			
		05	Ord			
		10	Fitzroy			

AUSTRALIAN STANDARD GEOGRAPHICAL CLASSIFICATION

BROAD MAIN STRUCTURE

States/Territories, Statistical Divisions and Statistical Subdivisions

<i>Code</i>	<i>Code</i>	<i>Name</i>	<i>Code</i>	<i>Code</i>	<i>Name</i>
<i>S/T</i>	<i>SD</i>	<i>SSD</i>	<i>SD</i>	<i>SSD</i>	
6		TASMANIA			
	05	Greater Hobart			
		05			Greater Hobart
	10	Southern			
		05			Southern
	15	Northern			
		05			Greater Launceston
		10			Central North
		15			North Eastern
	20	Mersey-Lyell			
		05			Burnie-Devonport
		10			North Western Rural
		15			Lyell
	85	Off-Shore Areas & Migratory			
		01			Off-Shore Areas & Migratory

AUSTRALIAN STANDARD GEOGRAPHICAL CLASSIFICATION

BROAD MAIN STRUCTURE

States/Territories, Statistical Divisions and Statistical Subdivisions

<i>Code</i>	<i>Name</i>	<i>Code</i>	<i>Name</i>
<i>S/T</i>	<i>SD</i>	<i>SSD</i>	<i>SSD</i>
7	NORTHERN TERRITORY		
05	Darwin		
	05 Darwin City		
	10 Palmerston-East Arm		
	20 Litchfield Shire		
10	Northern Territory - Bal		
	05 Finiss		
	10 Bathurst-Melville		
	15 Alligator		
	20 Daly		
	25 East Arnhem		
	30 Lower Top End NT		
	35 Barkly		
	40 Central NT		
85	Off-Shore Areas & Migratory		
	01 Off-Shore Areas & Migratory		

AUSTRALIAN STANDARD GEOGRAPHICAL CLASSIFICATION

BROAD MAIN STRUCTURE

States/Territories, Statistical Divisions and Statistical Subdivisions

<i>Code</i>	<i>Name</i>	<i>Code</i>	<i>Name</i>
<i>S/T</i>	<i>SSD</i>	<i>SD</i>	<i>SSD</i>
8	AUSTRALIAN CAPITAL TERRITORY		
05	Canberra		
	05	North Canberra	
	10	Belconnen	
	15	Woden Valley	
	20	Weston Creek-Stromlo	
	25	Tuggeranong	
	35	South Canberra	
	40	Gungahlin-Hall	
10	Australian Capital Territory - Bal		
	05	Australian Capital Territory - Bal	

AUSTRALIAN STANDARD GEOGRAPHICAL CLASSIFICATION

BROAD MAIN STRUCTURE

States/Territories, Statistical Divisions and Statistical Subdivisions

<i>Code</i>	<i>Code</i>	<i>Name</i>	<i>Code</i>	<i>Code</i>	<i>Name</i>
<i>S/T</i>	<i>SD</i>	<i>SSD</i>	<i>SD</i>	<i>SSD</i>	
9					OTHER TERRITORIES
10					Other Territories
		05			Other Territories



DETAILED MAIN STRUCTURE
Effective 1 July 2001



AUSTRALIAN STANDARD GEOGRAPHICAL CLASSIFICATION

DETAILED MAIN STRUCTURE

States/Territories, Statistical Divisions, Statistical Subdivisions and Statistical Local Areas

Code S/T SD SSD SLA	Name	Code SD SSD SLA	Name
1	NEW SOUTH WALES		
05	Sydney	60	Central Northern Sydney
05	<i>Inner Sydney</i>	0500	Baulkham Hills (A)
1100	Botany Bay (C)	4000	Hornsby (A)
4800	Leichhardt (A)	4500	Ku-ring-gai (A)
5200	Marrickville (A)	65	Northern Beaches
7070	South Sydney (C)	5150	Manly (A)
7201	Sydney (C) - Inner	6370	Pittwater (A)
7202	Sydney (C) - Remainder	8000	Warringah (A)
10	Eastern Suburbs	70	Gosford-Wyong
6550	Randwick (C)	3100	Gosford (C)
8050	Waverley (A)	8550	Wyong (A)
8500	Woollahra (A)		
15	St George-Sutherland	10	Hunter
4150	Hurstville (C)	05	<i>Newcastle</i>
4450	Kogarah (A)	1720	Cessnock (C)
6650	Rockdale (C)	4650	Lake Macquarie (C)
7151	Sutherland Shire (A) - East	5050	Maitland (C)
7152	Sutherland Shire (A) - West	5901	Newcastle (C) - Inner
20	Canterbury-Bankstown	5902	Newcastle (C) - Remainder
0350	Bankstown (C)	6400	Port Stephens (A)
1550	Canterbury (C)	10	Hunter SD Bal
25	Fairfield-Liverpool	2700	Dungog (A)
2850	Fairfield (C)	3050	Gloucester (A)
4900	Liverpool (C)	3400	Great Lakes (A)
30	Outer South Western Sydney	5250	Merriwa (A)
1450	Camden (A)	5600	Murrurundi (A)
1500	Campbelltown (C)	5650	Muswellbrook (A)
8400	Wollondilly (A)	6800	Scone (A)
35	Inner Western Sydney	7000	Singleton (A)
0150	Ashfield (A)	15	Illawarra
1300	Burwood (A)	05	<i>Wollongong</i>
1900	Concord (A)	4400	Kiama (A)
2550	Drummoyne (A)	6900	Shellharbour (C)
7100	Strathfield (A)	8450	Wollongong (C)
40	Central Western Sydney	07	Nowra-Bomaderry
0200	Auburn (A)	6951	Shoalhaven (C) - Pt A
3950	Holroyd (C)	10	Illawarra SD Bal
6250	Parramatta (C)	6952	Shoalhaven (C) - Pt B
45	Outer Western Sydney	8350	Wingecarribee (A)
0900	Blue Mountains (C)	20	Richmond-Tweed
3800	Hawkesbury (C)	05	<i>Tweed Heads</i>
6350	Penrith (C)	7551	Tweed (A) - Pt A
53	Blacktown	07	Lismore
0751	Blacktown (C) - North	4851	Lismore (C) - Pt A
0752	Blacktown (C) - South-East	10	Richmond-Tweed SD Bal
0753	Blacktown (C) - South-West	0250	Ballina (A)
55	Lower Northern Sydney	1350	Byron (A)
4100	Hunter's Hill (A)	4550	Kyogle (A)
4700	Lane Cove (A)	4854	Lismore (C) - Pt B
5350	Mosman (A)	6611	Richmond Valley (A) - Casino
5950	North Sydney (A)	6612	Richmond Valley (A) Bal
6700	Ryde (C)	7552	Tweed (A) - Pt B
8250	Willoughby (C)		

AUSTRALIAN STANDARD GEOGRAPHICAL CLASSIFICATION

DETAILED MAIN STRUCTURE

States/Territories, Statistical Divisions, Statistical Subdivisions and Statistical Local Areas

Code S/T SD SSD SLA	Name	Code SD SSD SLA	Name
1	NEW SOUTH WALES		
25	Mid-North Coast	35	North Western
01	<i>Coffs Harbour</i>	01	<i>Dubbo</i>
1801	Coffs Harbour (C) - Pt A	2601	Dubbo (C) - Pt A
03	<i>Port Macquarie</i>	05	<i>Central Macquarie (excl. Dubbo)</i>
3751	Hastings (A) - Pt A	1950	Coolah (A)
05	<i>Clarence (excl. Coffs Harbour)</i>	2100	Coonabarabran (A)
0600	Bellingen (A)	2604	Dubbo (C) - Pt B
1804	Coffs Harbour (C) - Pt B	2950	Gilgandra (A)
2250	Copmanhurst (A)	5400	Mudgee (A)
3200	Grafton (C)	5850	Narromine (A)
5000	Macleay (A)	8150	Wellington (A)
5700	Nambucca (A)	10	<i>Macquarie-Barwon</i>
6421	Pristine Waters (A) - Nymboida	0950	Bogan (A)
6422	Pristine Waters (A) - Ulmarra	2150	Coonamble (A)
10	<i>Hastings (excl. Port Macquarie)</i>	7900	Walgett (A)
3350	Greater Taree (C)	7950	Warren (A)
3754	Hastings (A) - Pt B	15	<i>Upper Darling</i>
4350	Kempsey (A)	1150	Bourke (A)
8859	Lord Howe Island	1200	Brewarrina (A)
		1750	Cobar (A)
30	Northern	40	Central West
05	<i>Tamworth</i>	05	<i>Bathurst-Orange</i>
6301	Parry (A) - Pt A	0450	Bathurst (C)
7300	Tamworth (C)	0851	Blayney (A) - Pt A
10	<i>Northern Slopes (excl. Tamworth)</i>	1401	Cabonne (A) - Pt A
0400	Barraba (A)	2801	Evans (A) - Pt A
0700	Bingara (A)	6150	Orange (C)
3550	Gunnedah (A)	10	<i>Central Tablelands (excl. Bathurst-Orange)</i>
4201	Inverell (A) - Pt A	0852	Blayney (A) - Pt B
5100	Manilla (A)	1402	Cabonne (A) - Pt B
6000	Nundle (A)	2802	Evans (A) - Pt B
6304	Parry (A) - Pt B	3300	Greater Lithgow (C)
6500	Quirindi (A)	6100	Oberon (A)
8600	Yallaroi (A)	6750	Rylstone (A)
15	<i>Northern Tablelands</i>	15	<i>Lachlan</i>
0111	Armidale Dumaresq (A) - City	0800	Bland (A)
0112	Armidale Dumaresq (A) Bal	1403	Cabonne (A) - Pt C
3000	Glen Innes (A)	2350	Cowra (A)
3650	Guyra (A)	2900	Forbes (A)
4202	Inverell (A) - Pt B	4600	Lachlan (A)
6850	Severn (A)	6200	Parkes (A)
7400	Tenterfield (A)	8100	Weddin (A)
7650	Uralla (A)		
7850	Walcha (A)		
20	<i>North Central Plain</i>		
5300	Moree Plains (A)		
5750	Narrabri (A)		

AUSTRALIAN STANDARD GEOGRAPHICAL CLASSIFICATION

DETAILED MAIN STRUCTURE

States/Territories, Statistical Divisions, Statistical Subdivisions and Statistical Local Areas

Code		Name	Code		Name
S/T	SD SSD SLA		SD SSD SLA		
1		NEW SOUTH WALES			
45		South Eastern	55		Murray
05		<i>Queanbeyan</i>	05		<i>Albury</i>
6450		Queanbeyan (C)	0050		Albury (C)
8651		Yarrowlumla (A) - Pt A	4050		Hume (A)
10		<i>Southern Tablelands (excl. Queanbeyan)</i>	10		<i>Upper Murray (excl. Albury)</i>
1050		Boorowa (A)	2300		Corowa (A)
2400		Crookwell (A)	2450		Culcairn (A)
3150		Goulburn (C)	3900		Holbrook (A)
3600		Gunning (A)	7450		Tumbarumba (A)
3700		Harden (A)	7700		Urana (A)
5450		Mulwaree (A)	15		<i>Central Murray</i>
7250		Tallaganda (A)	0650		Berrigan (A)
8652		Yarrowlumla (A) - Pt B	1850		Conargo (A)
8700		Yass (A)	2500		Deniliquin (A)
8750		Young (A)	4250		Jerilderie (A)
15		<i>Lower South Coast</i>	5500		Murray (A)
0550		Bega Valley (A)	7800		Wakool (A)
2750		Eurobodalla (A)	8300		Windouran (A)
20		<i>Snowy</i>	20		<i>Murray-Darling</i>
1000		Bombala (A)	0300		Balranald (A)
2050		Cooma-Monaro (A)	8200		Wentworth (A)
7050		Snowy River (A)	60		Far West
50		Murrumbidgee	10		<i>Far West</i>
05		<i>Wagga Wagga</i>	1250		Broken Hill (C)
7751		Wagga Wagga (C) - Pt A	1700		Central Darling (A)
10		<i>Central Murrumbidgee (excl. Wagga Wagga)</i>	8809		Unincorp. Far West
2000		Coolamon (A)	85		Off-Shore Areas & Migratory
2200		Cootamundra (A)	01		<i>Off-Shore Areas & Migratory</i>
3500		Gundagai (A)	9779		Off-Shore Areas & Migratory
4300		Junee (A)			
4950		Lockhart (A)			
5800		Narrandera (A)			
7350		Temora (A)			
7500		Tumut (A)			
7754		Wagga Wagga (C) - Pt B			
15		<i>Lower Murrumbidgee</i>			
1600		Carrathool (A)			
3450		Griffith (C)			
3850		Hay (A)			
4750		Leeton (A)			
5550		Murrumbidgee (A)			

AUSTRALIAN STANDARD GEOGRAPHICAL CLASSIFICATION

DETAILED MAIN STRUCTURE

States/Territories, Statistical Divisions, Statistical Subdivisions and Statistical Local Areas

Code S/T SD SSD SLA	Name	Code SD SSD SLA	Name
2	VICTORIA		
05	Melbourne	55	<i>Eastern Outer Melbourne</i>
05	<i>Inner Melbourne</i>	3671	Knox (C) - North
4601	Melbourne (C) - Inner	3674	Knox (C) - South
4605	Melbourne (C) - S'bank-D'lands	4411	Maroondah (C) - Croydon
4608	Melbourne (C) - Remainder	4412	Maroondah (C) - Ringwood
5901	Port Phillip (C) - St Kilda	60	<i>Yarra Ranges Shire Part A</i>
5902	Port Phillip (C) - West	7451	Yarra Ranges (S) - Central
6351	Stonnington (C) - Prahran	7454	Yarra Ranges (S) - North
7351	Yarra (C) - North	7455	Yarra Ranges (S) - South-West
7352	Yarra (C) - Richmond	65	<i>Southern Melbourne</i>
10	<i>Western Melbourne</i>	0911	Bayside (C) - Brighton
1181	Brimbank (C) - Keilor	0912	Bayside (C) - South
1182	Brimbank (C) - Sunshine	2311	Glen Eira (C) - Caulfield
3111	Hobsons Bay (C) - Altona	2314	Glen Eira (C) - South
3112	Hobsons Bay (C) - Williamstown	3431	Kingston (C) - North
4330	Maribyrnong (C)	3434	Kingston (C) - South
5063	Moonee Valley (C) - Essendon	6352	Stonnington (C) - Malvern
5065	Moonee Valley (C) - West	75	<i>Greater Dandenong City</i>
20	<i>Melton-Wyndham</i>	2671	Gr. Dandenong (C) - Dandenong
4651	Melton (S) - East	2674	Gr. Dandenong (C) Bal
4654	Melton (S) Bal	80	<i>South Eastern Outer Melbourne</i>
7261	Wyndham (C) - North	1452	Cardinia (S) - North
7264	Wyndham (C) - South	1453	Cardinia (S) - Pakenham
7267	Wyndham (C) - West	1454	Cardinia (S) - South
25	<i>Moreland City</i>	1612	Casey (C) - Berwick
5251	Moreland (C) - Brunswick	1613	Casey (C) - Cranbourne
5252	Moreland (C) - Coburg	1616	Casey (C) - Hallam
5253	Moreland (C) - North	1618	Casey (C) - South
30	<i>Northern Middle Melbourne</i>	85	<i>Frankston City</i>
0661	Banyule (C) - Heidelberg	2171	Frankston (C) - East
0662	Banyule (C) - North	2174	Frankston (C) - West
1891	Darebin (C) - Northcote	90	<i>Mornington Peninsula Shire</i>
1892	Darebin (C) - Preston	5341	Mornington P'sula (S) - East
35	<i>Hume City</i>	5344	Mornington P'sula (S) - South
3271	Hume (C) - Broadmeadows	5345	Mornington P'sula (S) - West
3274	Hume (C) - Craigieburn	10	Barwon
3275	Hume (C) - Sunbury	05	<i>Greater Geelong City Part A</i>
40	<i>Northern Outer Melbourne</i>	2751	Bellarine - Inner
5713	Nillumbik (S) - South	2752	Corio - Inner
5715	Nillumbik (S) - South-West	2753	Geelong
5718	Nillumbik (S) Bal	2754	Geelong West
7071	Whittlesea (C) - North	2755	Newtown
7074	Whittlesea (C) - South	2756	South Barwon - Inner
45	<i>Boroondara City</i>	10	<i>East Barwon</i>
1111	Boroondara (C) - Camberwell N.	2757	Greater Geelong (C) - Pt B
1112	Boroondara (C) - Camberwell S.	6080	Queenscliffe (B)
1113	Boroondara (C) - Hawthorn	6493	Surf Coast (S) - East
1114	Boroondara (C) - Kew	6495	Surf Coast (S) - West
50	<i>Eastern Middle Melbourne</i>	15	<i>West Barwon</i>
4211	Manningham (C) - East	1751	Colac-Otway (S) - Colac
4214	Manningham (C) - West	1754	Colac-Otway (S) - North
4971	Monash (C) - South-West	1755	Colac-Otway (S) - South
4974	Monash (C) - Waverley East	2491	Golden Plains (S) - North-West
4975	Monash (C) - Waverley West	2492	Golden Plains (S) - South-East
6981	Whitehorse (C) - Box Hill	2758	Greater Geelong (C) - Pt C
6984	Whitehorse (C) - Nunawading E.		
6985	Whitehorse (C) - Nunawading W.		

AUSTRALIAN STANDARD GEOGRAPHICAL CLASSIFICATION

DETAILED MAIN STRUCTURE

States/Territories, Statistical Divisions, Statistical Subdivisions and Statistical Local Areas

Code S/T SD SSD SLA	Name	Code SD SSD SLA	Name
2	VICTORIA		
15	Western District	15	<i>East Mallee</i>
01	<i>Warrnambool City</i>	2250	Gannawarra (S)
6730	Warrnambool (C)	6611	Swan Hill (RC) - Central
05	<i>Hopkins</i>	6614	Swan Hill (RC) - Robinvale
1831	Corangamite (S) - North	6616	Swan Hill (RC) Bal
1832	Corangamite (S) - South	35	Loddon
5491	Moyne (S) - North-East	05	<i>Greater Bendigo City Part A</i>
5493	Moyne (S) - North-West	2621	Gr. Bendigo (C) - Central
5496	Moyne (S) - South	2622	Gr. Bendigo (C) - Eaglehawk
8469	Lady Julia Percy Island	2623	Gr. Bendigo (C) - Inner East
10	<i>Glenelg</i>	2624	Gr. Bendigo (C) - Inner North
2411	Glenelg (S) - Heywood	2625	Gr. Bendigo (C) - Inner West
2412	Glenelg (S) - North	2626	Gr. Bendigo (C) - S'saye
2413	Glenelg (S) - Portland	10	<i>North Loddon</i>
6261	S. Grampians (S) - Hamilton	1671	C. Goldfields (S) - M'borough
6264	S. Grampians (S) - Wannon	1674	C. Goldfields (S) Bal
6265	S. Grampians (S) Bal	2628	Gr. Bendigo (C) - Pt B
20	Central Highlands	3943	Loddon (S) - North
05	<i>Ballarat City</i>	3945	Loddon (S) - South
0571	Ballarat (C) - Central	5431	Mount Alexander (S) - C'maine
0572	Ballarat (C) - Inner North	5434	Mount Alexander (S) Bal
0573	Ballarat (C) - North	20	<i>South Loddon</i>
0574	Ballarat (C) - South	4131	Macedon Ranges (S) - Kyneton
10	<i>East Central Highlands</i>	4134	Macedon Ranges (S) - Romsey
2911	Hepburn (S) - East	4135	Macedon Ranges (S) Bal
2912	Hepburn (S) - West	40	Goulburn
5151	Moorabool (S) - Bacchus Marsh	05	<i>Greater Shepparton City Part A</i>
5154	Moorabool (S) - Ballan	2831	Gr. Shepparton (C) - Pt A
5155	Moorabool (S) - West	10	<i>North Goulburn</i>
15	<i>West Central Highlands</i>	1371	Campaspe (S) - Echuca
0260	Ararat (RC)	1374	Campaspe (S) - Kyabram
5991	Pyrenees (S) - North	1375	Campaspe (S) - Rochester
5994	Pyrenees (S) - South	1376	Campaspe (S) - South
25	Wimmera	2834	Gr. Shepparton (C) - Pt B East
05	<i>South Wimmera</i>	2835	Gr. Shepparton (C) - Pt B West
3191	Horsham (RC) - Central	4901	Moira (S) - East
3194	Horsham (RC) Bal	4904	Moira (S) - West
5811	N. Grampians (S) - St Arnaud	15	<i>South Goulburn</i>
5814	N. Grampians (S) - Stawell	1951	Delatite (S) - Benalla
6890	West Wimmera (S)	1954	Delatite (S) - North
10	<i>North Wimmera</i>	1955	Delatite (S) - South
2980	Hindmarsh (S)	6430	Strathbogie (S)
7631	Yarriambiack (S) - North	20	<i>South West Goulburn</i>
7632	Yarriambiack (S) - South	4851	Mitchell (S) - North
30	Mallee	4854	Mitchell (S) - South
05	<i>Mildura Rural City Part A</i>	5621	Murrindindi (S) - East
4781	Mildura (RC) - Pt A	5622	Murrindindi (S) - West
10	<i>West Mallee</i>		
1271	Buloke (S) - North		
1272	Buloke (S) - South		
4782	Mildura (RC) - Pt B		

AUSTRALIAN STANDARD GEOGRAPHICAL CLASSIFICATION

DETAILED MAIN STRUCTURE

States/Territories, Statistical Divisions, Statistical Subdivisions and Statistical Local Areas

Code				Name	Code				Name
S/T	SD	SSD	SLA		SD	SSD	SLA		
2				VICTORIA					
	45			Ovens-Murray					
		05		<i>Wodonga</i>					
			3351	Indigo (S) - Pt A					
			6671	Towong (S) - Pt A					
			7170	Wodonga (RC)					
		10		<i>West Ovens-Murray</i>					
			3352	Indigo (S) - Pt B					
			6701	Wangaratta (RC) - Central					
			6704	Wangaratta (RC) - North					
			6705	Wangaratta (RC) - South					
		15		<i>East Ovens-Murray</i>					
			0111	Alpine (S) - East					
			0112	Alpine (S) - West					
			6672	Towong (S) - Pt B					
	50			East Gippsland					
		05		<i>East Gippsland Shire</i>					
			2111	E. Gippsland (S) - Bairnsdale					
			2113	E. Gippsland (S) - Orbost					
			2115	E. Gippsland (S) - South-West					
			2117	E. Gippsland (S) Bal					
		15		<i>Wellington Shire</i>					
			6811	Wellington (S) - Alberton					
			6812	Wellington (S) - Avon					
			6813	Wellington (S) - Maffra					
			6814	Wellington (S) - Rosedale					
			6815	Wellington (S) - Sale					
	55			Gippsland					
		05		<i>La Trobe Valley</i>					
			0831	Baw Baw (S) - Pt A					
			3811	Latrobe (C) - Moe					
			3814	Latrobe (C) - Morwell					
			3815	Latrobe (C) - Traralgon					
			3818	Latrobe (C) Bal					
		10		<i>West Gippsland</i>					
			0834	Baw Baw (S) - Pt B East					
			0835	Baw Baw (S) - Pt B West					
			7458	Yarra Ranges (S) - Pt B					
		20		<i>South Gippsland</i>					
			0741	Bass Coast (S) - Phillip Is.					
			0744	Bass Coast (S) Bal					
			6171	South Gippsland (S) - Central					
			6174	South Gippsland (S) - East					
			6175	South Gippsland (S) - West					
			8529	French Island					
			8649	Bass Strait Islands					
	85			Off-Shore Areas & Migratory					
		01		<i>Off-Shore Areas & Migratory</i>					
			9779	Off-Shore Areas & Migratory					

AUSTRALIAN STANDARD GEOGRAPHICAL CLASSIFICATION

DETAILED MAIN STRUCTURE

States/Territories, Statistical Divisions, Statistical Subdivisions and Statistical Local Areas

Code		Name	Code		Name
S/T	SD SSD SLA		SD SSD SLA		
3		QUEENSLAND			
05		Brisbane	1271		Hendra
	05	<i>Brisbane City</i>	1274		Herston
		1001 Acacia Ridge	1277		Highgate Hill
		1004 Albion	1282		Holland Park
		1007 Alderley	1285		Holland Park West
		1012 Algester	1288		Inala
		1015 Annerley	1293		Indooroopilly
		1018 Anstead	1296		Jamboree Heights
		1023 Archerfield	1301		Jindalee
		1026 Ascot	1304		Kangaroo Point
		1031 Ashgrove	1306		Karana Downs-Lake Manchester
		1034 Aspley	1312		Kedron
		1037 Bald Hills	1315		Kelvin Grove
		1042 Balmoral	1318		Kenmore
		1045 Banyo	1323		Kenmore Hills
		1048 Bardon	1326		Keperra
		1053 Bellbowrie	1331		Kuraby
		1057 Belmont-Mackenzie	1337		Lota
		1064 Boondall	1345		Lutwyche
		1067 Bowen Hills	1353		McDowall
		1072 Bracken Ridge	1356		MacGregor
		1075 Bridgeman Downs	1364		Manly
		1078 Brighton	1367		Manly West
		1083 Brookfield (incl. Mt C'tha)	1372		Mansfield
		1086 Bulimba	1375		Middle Park
		1091 Burbank	1378		Milton
		1094 Calamvale	1383		Mitchelton
		1097 Camp Hill	1386		Moggill
		1102 Cannon Hill	1391		Moorooka
		1105 Capalaba West	1394		Moreton Island
		1108 Carindale	1397		Morningside
		1113 Carina	1402		Mount Gravatt
		1116 Carina Heights	1405		Mount Gravatt East
		1121 Carseldine	1408		Mount Ommaney
		1124 Chandler	1413		Murarrie
		1127 Chapel Hill	1416		Nathan
		1132 Chelmer	1421		New Farm
		1135 Chermside	1424		Newmarket
		1138 Chermside West	1427		Newstead
		1143 City - Inner	1432		Norman Park
		1146 City - Remainder	1435		Northgate
		1151 Clayfield	1438		Nudgee
		1154 Coopers Plains	1443		Nudgee Beach
		1157 Coorparoo	1446		Nundah
		1162 Corinda	1451		Oxley
		1167 Darra-Sumner	1454		Paddington
		1173 Deagon	1456		Pallara-Heathwood-Larapinta
		1176 Doolandella-Forest Lake	1463		Parkinson-Drewvale
		1184 Durack	1465		Pinjarra Hills
		1187 Dutton Park	1467		Pinkenba-Eagle Farm
		1195 East Brisbane	1473		Pullenvale
		1198 Eight Mile Plains	1476		Ransome
		1203 Ellen Grove	1481		Red Hill
		1206 Enoggera	1484		Richlands
		1211 Everton Park	1487		Riverhills
		1214 Fairfield	1492		Robertson
		1217 Ferny Grove	1495		Rochedale
		1222 Fig Tree Pocket	1498		Rocklea
		1228 Fortitude Valley - Inner	1503		Runcorn
		1233 Fortitude Valley - Remainder	1506		St Lucia
		1236 Geebung	1511		Salisbury
		1241 Graceville	1514		Sandgate
		1244 Grange	1517		Seventeen Mile Rocks
		1247 Greenslopes	1522		Sherwood
		1252 Gumdale	1525		South Brisbane
		1255 Hamilton	1528		Spring Hill
		1258 Hawthorne	1533		Stafford
		1265 Hemmant-Lytton	1536		Stafford Heights
			1541		Stretton-Karawatha

AUSTRALIAN STANDARD GEOGRAPHICAL CLASSIFICATION

DETAILED MAIN STRUCTURE

States/Territories, Statistical Divisions, Statistical Subdivisions and Statistical Local Areas

Code				Name	Code				Name
S/T	SD	SSD	SLA		SD	SSD	SLA		
3				QUEENSLAND					
				1547 Sunnybank					
				1552 Sunnybank Hills	30			<i>Logan City</i>	
				1556 Taigum-Fitzgibbon		4601		Browns Plains	
				1558 Taringa		4603		Carbrook-Cornubia	
				1563 Tarragindi		4605		Daisy Hill-Priestdale	
				1566 The Gap (incl. Enoggera Res.)		4608		Greenbank-Boronia Heights	
				1571 Tingalpa		4612		Kingston	
				1574 Toowong		4615		Loganholme	
				1582 Upper Brookfield		4618		Loganlea	
				1585 Upper Kedron		4623		Marsden	
				1588 Upper Mount Gravatt		4631		Rochedale South	
				1593 Virginia		4634		Shailer Park	
				1596 Wacol		4637		Slacks Creek	
				1601 Wakerley		4642		Springwood	
				1604 Wavell Heights		4645		Tanah Merah	
				1607 West End		4651		Underwood	
				1612 Westlake		4654		Waterford West	
				1615 Willawong		4656		Woodridge	
				1618 Wilston		4663		Logan (C) Bal	
				1623 Windsor					
				1626 Wishart	40			<i>Pine Rivers Shire</i>	
				1631 Woolloongabba		5951		Albany Creek	
				1634 Wooloowin		5957		Bray Park	
				1637 Wynnum		5958		Central Pine West	
				1642 Wynnum West		5961		Dakabin-Kallangur-M. Downs	
				1645 Yeerongpilly		5963		Griffin-Mango Hill	
				1648 Yeronga		5971		Hills District	
				1653 Zillmere		5973		Lawnton	
10				<i>Gold Coast City Part A</i>		5974		Petrie	
				3461 Beenleigh		5978		Strathpine-Brendale	
				3463 Bethania-Waterford		5988		Pine Rivers (S) Bal	
				3466 Eagleby	45			<i>Redcliffe City</i>	
				3471 Edens Landing-Holmview		6201		Clontarf	
				3476 Mt Warren Park		6204		Margate-Woody Point	
				3494 Windaroo-Bannockburn		6206		Redcliffe-Scarborough	
				3496 Gold Coast (C) Bal in BSD		6208		Rothwell-Kippa-Ring	
15				<i>Beaudesert Shire Part A</i>	50			<i>Redland Shire</i>	
				0552 Beaudesert (S) - Pt A		6251		Alexandra Hills	
20				<i>Caboolture Shire Part A</i>		6254		Birkdale	
				2002 Bribie Island		6257		Capalaba	
				2005 Burpengary-Narangba		6262		Cleveland	
				2008 Caboolture (S) - Central		6264		Ormiston	
				2013 Caboolture (S) - East		6265		Redland Bay	
				2016 Deception Bay		6267		Sheldon-Mt Cotton	
				2018 Morayfield		6268		Thorneside	
				2023 Caboolture (S) Bal in BSD		6271		Thornlands	
25				<i>Ipswich City (Part in BSD)</i>		6273		Victoria Point	
				3962 Ipswich (C) - Central		6276		Wellington Point	
				3965 Ipswich (C) - East		6283		Redland (S) Bal	
				3966 Ipswich (C) - North					

AUSTRALIAN STANDARD GEOGRAPHICAL CLASSIFICATION

DETAILED MAIN STRUCTURE

States/Territories, Statistical Divisions, Statistical Subdivisions and Statistical Local Areas

Code S/T SD SSD SLA	Name	Code SD SSD SLA	Name
3	QUEENSLAND		
10	Moreton	4450	Laidley (S)
05	<i>Gold Coast City Part B</i>	4918	Maroochy (S) Bal
		5758	Noosa (S) Bal
	3497 Arundel		
	3501 Ashmore		
	3504 Benowa	15	Wide Bay-Burnett
	3507 Biggera Waters	05	<i>Bundaberg</i>
	3512 Bilinga		
	3513 Broadbeach	1810	Bundaberg (C)
	3515 Broadbeach Waters	1981	Burnett (S) - Pt A
	3517 Bundall	07	<i>Hervey Bay City Part A</i>
	3521 Burleigh Heads		
	3523 Burleigh Waters	3751	Hervey Bay (C) - Pt A
	3525 Carrara-Merrimac	10	<i>Wide Bay-Burnett SD Bal</i>
	3527 Coolangatta		
	3531 Coombabah	0700	Biggenden (S)
	3532 Coomera-Cedar Creek	1984	Burnett (S) - Pt B
	3533 Currumbin	2532	Cooloola (S) (excl. Gympie)
	3535 Currumbin Waters	2535	Cooloola (S) - Gympie only
	3537 Elanora	2950	Eidsvold (S)
	3541 Ernest-Molendinar	3300	Gayndah (S)
	3542 Guanaba-Currumbin Valley	3754	Hervey Bay (C) - Pt B
	3543 Helensvale	4000	Isis (S)
	3545 Hollywell	4300	Kilkivan (S)
	3547 Hope Island	4350	Kingaroy (S)
	3553 Labrador	4400	Kolan (S)
	3555 Main Beach-Broadwater	4950	Maryborough (C)
	3557 Mermaid Beach	5100	Miriam Vale (S)
	3562 Mermaid Wtrs-Clear Is. Wtrs	5150	Monto (S)
	3563 Miami	5450	Mundubbera (S)
	3565 Mudgeeraba	5500	Murgon (S)
	3567 Nerang	5650	Nanango (S)
	3571 Oxenford	5900	Perry (S)
	3573 Palm Beach	6850	Tiaro (S)
	3575 Paradise Point	7450	Wondai (S)
	3577 Parkwood	7500	Woocoo (S)
	3582 Robina		
	3583 Runaway Bay	20	Darling Downs
	3585 Southport	01	<i>Toowoomba</i>
	3586 Stephens		
	3587 Surfers Paradise	2151	Cambooya (S) - Pt A
	3591 Tugun	2551	Crow's Nest (S) - Pt A
	3593 Worongary-Tallai	4201	Jondaryan (S) - Pt A
15	<i>Sunshine Coast</i>	6451	Rosalie (S) - Pt A
	2132 Caloundra (C) - Caloundra N.	6901	Toowoomba (C) - Central
	2133 Caloundra (C) - Caloundra S.	6903	Toowoomba (C) - North-East
	2135 Caloundra (C) - Kawana	6905	Toowoomba (C) - North-West
	4902 Maroochy (S) - Buderim	6906	Toowoomba (C) - South-East
	4905 Maroochy (S) - Coastal North	6908	Toowoomba (C) - West
	4907 Maroochy (S) - Maroochydore		
	4911 Maroochy (S) - Mooloolaba		
	4914 Maroochy (S) - Nambour		
	4917 Maroochy (S) Bal in S C'st SSD		
	5752 Noosa (S) - Noosa-Noosaville		
	5755 Noosa (S) - Sunshine-Peregian		
	5756 Noosa (S) - Tewantin		
20	<i>Moreton SD Bal</i>		
	0557 Beaudesert (S) - Pt B		
	0800 Boonah (S)		
	2031 Caboolture (S) - Pt B		
	2136 Caloundra (C) - Hinterland		
	2138 Caloundra (C) - Rail Corridor		
	3050 Esk (S)		
	3250 Gatton (S)		
	3974 Ipswich (C) - South-West		
	3976 Ipswich (C) - West		
	4250 Kilcoy (S)		

AUSTRALIAN STANDARD GEOGRAPHICAL CLASSIFICATION

DETAILED MAIN STRUCTURE

States/Territories, Statistical Divisions, Statistical Subdivisions and Statistical Local Areas

Code S/T SD SSD SLA	Name	Code SD SSD SLA	Name
3	QUEENSLAND		
05	<i>Darling Downs SD Bal</i>	0900	Boulia (S)
2154	Cambooya (S) - Pt B	2750	Diamantina (S)
2350	Chinchilla (S)	3850	Ilfracombe (S)
2400	Clifton (S)	4050	Isisford (S)
2554	Crow's Nest (S) - Pt B	4700	Longreach (S)
2650	Dalby (T)	6650	Tambo (S)
3600	Goondiwindi (T)	7400	Winton (S)
3900	Inglewood (S)	40	Mackay
4204	Jondaryan (S) - Pt B	05	<i>Mackay City Part A</i>
5000	Millmerran (S)	4762	Mackay (C) - Pt A
5550	Murilla (S)	10	<i>Mackay SD Bal</i>
6050	Pittsworth (S)	0600	Belyando (S)
6454	Rosalie (S) - Pt B	0950	Bowen (S)
6600	Stanthorpe (S)	1700	Broadsound (S)
6700	Tara (S)	4765	Mackay (C) - Pt B
6750	Taroom (S)	5050	Mirani (S)
7100	Waggamba (S)	5700	Nebo (S)
7150	Wambo (S)	6550	Sarina (S)
7262	Warwick (S) - Central	7330	Whitsunday (S)
7263	Warwick (S) - East		
7265	Warwick (S) - North		
7266	Warwick (S) - West		
25	South West	45	Northern
05	<i>South West</i>	05	<i>Townsville City Part A</i>
0300	Balonne (S)	7001	Aitkenvale
0650	Bendmere (S)	7003	City
0850	Booringa (S)	7007	Cranbrook
1750	Bulloo (S)	7012	Currajong
1850	Bungil (S)	7014	Douglas
5600	Murweh (S)	7015	Garbutt
5800	Paroo (S)	7018	Gulliver
6150	Quilpie (S)	7023	Heatley
6400	Roma (T)	7026	Hermit Park
7200	Warroo (S)	7027	Hyde Park-Mysterton
30	Fitzroy	7031	Magnetic Island
05	<i>Rockhampton</i>	7033	Mt Louisa-Mt St John-Bohle
3151	Fitzroy (S) - Pt A	7034	Mundingburra
6350	Rockhampton (C)	7038	Murray
10	<i>Gladstone</i>	7041	North Ward-Castle Hill
2101	Calliope (S) - Pt A	7044	Oonoonba-Idalia-Cluden
3350	Gladstone (C)	7047	Pallarenda-Shelley Beach
15	<i>Fitzroy SD Bal</i>	7051	Pimlico
0350	Banana (S)	7054	Railway Estate
0500	Bauhinia (S)	7058	Rosslea
2104	Calliope (S) - Pt B	7062	Rowes Bay-Belgian Gardens
2850	Duaringa (S)	7065	South Townsville
3000	Emerald (S)	7068	Stuart-Roseneath
3154	Fitzroy (S) - Pt B	7071	Vincent
4100	Jericho (S)	7074	West End
4550	Livingstone (S)	7078	Wulguru
5350	Mount Morgan (S)	10	<i>Thuringowa City Part A</i>
5850	Peak Downs (S)	6801	Kelso
35	Central West	6804	Kirwan
05	<i>Central West</i>	6807	Thuringowa (C) - Pt A Bal
0150	Aramac (S)	15	<i>Northern SD Bal</i>
0400	Barcaldine (S)	1900	Burdekin (S)
0450	Barcoo (S)	2300	Charters Towers (C)
0750	Blackall (S)	2700	Dalrymple (S)
		3801	Hinchinbrook (S) excl. Palm I.
		3804	Hinchinbrook (S) - Palm Island
		6831	Thuringowa (C) - Pt B
		7084	Townsville (C) - Pt B

AUSTRALIAN STANDARD GEOGRAPHICAL CLASSIFICATION

DETAILED MAIN STRUCTURE

States/Territories, Statistical Divisions, Statistical Subdivisions and Statistical Local Areas

Code				Name			Code				Name		
S/T	SD	SSD	SLA				SD	SSD	SLA				

3					QUEENSLAND								
	50				Far North								
		05			<i>Cairns City Part A</i>								
			2062		Cairns (C) - Barron								
			2065		Cairns (C) - Central Suburbs								
			2066		Cairns (C) - City								
			2068		Cairns (C) - Mt Whitfield								
			2072		Cairns (C) - Northern Suburbs								
			2074		Cairns (C) - Trinity								
			2076		Cairns (C) - Western Suburbs								
		10			<i>Far North SD Bal</i>								
			0200		Atherton (S)								
			0250		Aurukun (S)								
			2078		Cairns (C) - Pt B								
			2200		Cardwell (S)								
			2501		Cook (S) (excl. Weipa)								
			2504		Cook (S) - Weipa only								
			2600		Croydon (S)								
			2800		Douglas (S)								
			2900		Eacham (S)								
			3100		Etheridge (S)								
			3700		Herberton (S)								
			4150		Johnstone (S)								
			4850		Mareeba (S)								
			6950		Torres (S)								
	55				North West								
		05			<i>North West</i>								
			1950		Burke (S)								
			2250		Carpentaria (S)								
			2450		Cloncurry (S)								
			3200		Flinders (S)								
			4800		McKinlay (S)								
			5250		Mornington (S)								
			5300		Mount Isa (C)								
			6300		Richmond (S)								
			8809		Unincorp. Islands								
	85				Off-Shore Areas & Migratory								
		01			<i>Off-Shore Areas & Migratory</i>								
			9779		Off-Shore Areas & Migratory								

AUSTRALIAN STANDARD GEOGRAPHICAL CLASSIFICATION

DETAILED MAIN STRUCTURE

States/Territories, Statistical Divisions, Statistical Subdivisions and Statistical Local Areas

Code S/T SD SSD SLA	Name	Code SD SSD SLA	Name
4	SOUTH AUSTRALIA		
05	Adelaide	10	Outer Adelaide
05	<i>Northern Adelaide</i>	05	<i>Barossa</i>
2030	Gawler (M)	0311	Barossa (DC) - Angaston
5681	Playford (C) - East Central	0314	Barossa (DC) - Barossa
5683	Playford (C) - Elizabeth	0315	Barossa (DC) - Tanunda
5684	Playford (C) - Hills	3650	Light (DC)
5686	Playford (C) - West	3920	Mallala (DC)
5688	Playford (C) - West Central	10	<i>Kangaroo Island</i>
5891	Port Adel. Enfield (C) - East	2750	Kangaroo Island (DC)
5894	Port Adel. Enfield (C) - Inner	15	<i>Mt Lofty Ranges</i>
7141	Salisbury (C) - Central	0125	Adelaide Hills (DC) - North
7143	Salisbury (C) - Inner North	0128	Adelaide Hills (DC) Bal
7144	Salisbury (C) - North-East	4551	Mount Barker (DC) - Central
7146	Salisbury (C) - South-East	4554	Mount Barker (DC) Bal
7148	Salisbury (C) Bal	20	<i>Fleurieu</i>
7701	Tea Tree Gully (C) - Central	0221	Alexandrina (DC) - Coastal
7704	Tea Tree Gully (C) - Hills	0224	Alexandrina (DC) - Strathalbyn
7705	Tea Tree Gully (C) - North	8050	Victor Harbor (DC)
7708	Tea Tree Gully (C) - South	8750	Yankalilla (DC)
10	<i>Western Adelaide</i>	15	Yorke and Lower North
1061	Charles Sturt (C) - Coastal	05	<i>Yorke</i>
1064	Charles Sturt (C) - Inner East	0430	Barunga West (DC)
1065	Charles Sturt (C) - Inner West	1560	Copper Coast (DC)
1068	Charles Sturt (C) - North-East	8831	Yorke Peninsula (DC) - North
5895	Port Adel. Enfield (C) - Coast	8834	Yorke Peninsula (DC) - South
5898	Port Adel. Enfield (C) - Port	8969	Unincorp. Yorke
8411	West Torrens (C) - East	10	<i>Lower North</i>
8414	West Torrens (C) - West	1140	Clare and Gilbert Valleys (DC)
8899	Unincorp. Western	2110	Goyder (DC)
15	<i>Eastern Adelaide</i>	8130	Wakefield (DC)
0070	Adelaide (C)	20	Murray Lands
0121	Adelaide Hills (DC) - Central	05	<i>Riverland</i>
0124	Adelaide Hills (DC) - Ranges	0521	Berri & Barmera (DC) - Barmera
0701	Burnside (C) - North-East	0524	Berri & Barmera (DC) - Berri
0704	Burnside (C) - South-West	3791	Loxton Waikerie (DC) - East
0911	Campbelltown (C) - East	3794	Loxton Waikerie (DC) - West
0914	Campbelltown (C) - West	4210	Mid Murray (DC)
5291	Norw. P'ham St Ptrs (C) - East	6671	Renmark Paringa (DC) - Paringa
5294	Norw. P'ham St Ptrs (C) - West	6674	Renmark Paringa (DC) - Renmark
6510	Prospect (C)	9039	Unincorp. Riverland
7981	Unley (C) - East	10	<i>Murray Mallee</i>
7984	Unley (C) - West	3080	Karoonda East Murray (DC)
8260	Walkerville (M)	5040	Murray Bridge (RC)
20	<i>Southern Adelaide</i>	7290	Southern Mallee (DC)
2601	Holdfast Bay (C) - North	7800	The Coorong (DC)
2604	Holdfast Bay (C) - South	9109	Unincorp. Murray Mallee
4061	Marion (C) - Central		
4064	Marion (C) - North		
4065	Marion (C) - South		
4341	Mitcham (C) - Hills		
4344	Mitcham (C) - North-East		
4345	Mitcham (C) - West		
5341	Onkaparinga (C) - Hackham		
5342	Onkaparinga (C) - Hills		
5343	Onkaparinga (C) - Morphett		
5344	Onkaparinga (C) - North Coast		
5345	Onkaparinga (C) - Reservoir		
5346	Onkaparinga (C) - South Coast		
5347	Onkaparinga (C) - Woodcroft		

AUSTRALIAN STANDARD GEOGRAPHICAL CLASSIFICATION

DETAILED MAIN STRUCTURE

States/Territories, Statistical Divisions, Statistical Subdivisions and Statistical Local Areas

Code				Name	Code				Name
S/T	SD	SSD	SLA		SD	SSD	SLA		
4				SOUTH AUSTRALIA					
	25			South East					
		05		<i>Upper South East</i>					
			3360	Lacepede (DC)					
			5090	Naracoorte and Lucindale (DC)					
			6860	Robe (DC)					
			7630	Tatiara (DC)					
		10		<i>Lower South East</i>					
			2250	Grant (DC)					
			4620	Mount Gambier (C)					
			8341	Wattle Range (DC) - East					
			8344	Wattle Range (DC) - West					
	30			Eyre					
		05		<i>Lincoln</i>					
			1190	Cleve (DC)					
			1750	Elliston (DC)					
			1960	Franklin Harbor (DC)					
			3220	Kimba (DC)					
			3570	Le Hunte (DC)					
			3710	Lower Eyre Peninsula (DC)					
			6300	Port Lincoln (C)					
			7910	Tumby Bay (DC)					
			9179	Unincorp. Lincoln					
		10		<i>West Coast</i>					
			1010	Ceduna (DC)					
			7490	Streaky Bay (DC)					
			9249	Unincorp. West Coast					
	35			Northern					
		05		<i>Whyalla</i>					
			8540	Whyalla (C)					
			9389	Unincorp. Whyalla					
		15		<i>Pirie</i>					
			5120	Northern Areas (DC)					
			5400	Orroroo/Carrieton (DC)					
			5540	Peterborough (DC)					
			6451	Port Pirie C, Dists (M) - City					
			6454	Port Pirie C, Dists (M) Bal					
			9459	Unincorp. Pirie					
		20		<i>Flinders Ranges</i>					
			1830	Flinders Ranges (DC)					
			4830	Mount Remarkable (DC)					
			6090	Port Augusta (C)					
			9529	Unincorp. Flinders Ranges					
		25		<i>Far North</i>					
			1330	Cooper Pedy (DC)					
			6970	Roxby Downs (M)					
			9589	Unincorp. Far North					
	85			Off-Shore Areas & Migratory					
		01		<i>Off-Shore Areas & Migratory</i>					
			9779	Off-Shore Areas & Migratory					

AUSTRALIAN STANDARD GEOGRAPHICAL CLASSIFICATION

DETAILED MAIN STRUCTURE

States/Territories, Statistical Divisions, Statistical Subdivisions and Statistical Local Areas

Code S/T SD SSD SLA	Name	Code SD SSD SLA	Name
5	WESTERN AUSTRALIA		
05	Perth	10	<i>Preston</i>
05	<i>Central Metropolitan</i>		
1310	Cambridge (T)	0630	Boddington (S)
1750	Claremont (T)	1404	Capel (S) - Pt B
2170	Cottesloe (T)	1890	Collie (S)
5740	Mosman Park (T)	2664	Dardanup (S) - Pt B
6580	Nedlands (C)	2870	Donnybrook-Balingup (S)
6930	Peppermint Grove (S)	3994	Harvey (S) - Pt B
7081	Perth (C) - Inner	8820	Waroona (S)
7082	Perth (C) - Remainder	15	<i>Vasse</i>
7980	Subiaco (C)	0280	Augusta-Margaret River (S)
8570	Vincent (T)	1260	Busselton (S)
10	<i>East Metropolitan</i>	20	<i>Blackwood</i>
0350	Bassendean (T)	0770	Boyup Brook (S)
0420	Bayswater (C)	0840	Bridgetown-Greenbushes (S)
4200	Kalamunda (S)	5180	Manjimup (S)
6090	Mundaring (S)	6300	Nannup (S)
8050	Swan (C)		
15	<i>North Metropolitan</i>	15	Lower Great Southern
4171	Joondalup (C) - North	05	<i>Pallinup</i>
4174	Joondalup (C) - South	1050	Broomehill (S)
7914	Stirling (C) - Central	3640	Gnowangerup (S)
7915	Stirling (C) - Coastal	4130	Jerramungup (S)
7916	Stirling (C) - South-Eastern	4340	Katanning (S)
8761	Wanneroo (C) - North-East	4480	Kent (S)
8764	Wanneroo (C) - North-West	4550	Kojonup (S)
8767	Wanneroo (C) - South	8120	Tambellup (S)
20	<i>South West Metropolitan</i>	9380	Woodanilling (S)
1820	Cockburn (C)	10	<i>King</i>
3150	East Fremantle (T)	0081	Albany (C) - Central
3431	Fremantle (C) - Inner	0084	Albany (C) Bal
3432	Fremantle (C) - Remainder	2240	Cranbrook (S)
4830	Kwinana (T)	2730	Denmark (S)
5320	Melville (C)	7210	Plantagenet (S)
7490	Rockingham (C)		
25	<i>South East Metropolitan</i>	20	Upper Great Southern
0210	Armadale (C)	05	<i>Hotbam</i>
0490	Belmont (C)	0910	Brookton (S)
1330	Canning (C)	2310	Cuballing (S)
3780	Gosnells (C)	3010	Dumbleyung (S)
7700	Serpentine-Jarrahdale (S)	6440	Narrogin (T)
7840	South Perth (C)	6510	Narrogin (S)
8510	Victoria Park (T)	7140	Pingelly (S)
10	South West	8610	Wagin (S)
01	<i>Mandurah</i>	8680	Wandering (S)
5110	Mandurah (C)	8890	West Arthur (S)
6230	Murray (S)	9100	Wickepin (S)
03	<i>Bunbury</i>	9170	Williams (S)
1190	Bunbury (C)	10	<i>Lakes</i>
1401	Capel (S) - Pt A	2100	Corrigin (S)
2661	Dardanup (S) - Pt A	4620	Kondinin (S)
3991	Harvey (S) - Pt A	4760	Kulin (S)
		4900	Lake Grace (S)

AUSTRALIAN STANDARD GEOGRAPHICAL CLASSIFICATION

DETAILED MAIN STRUCTURE

States/Territories, Statistical Divisions, Statistical Subdivisions and Statistical Local Areas

Code S/T SD SSD SLA	Name	Code SD SSD SLA	Name
5	WESTERN AUSTRALIA		
25	Midlands		
05	<i>Moore</i>	10	<i>Carnegie</i>
1680	Chittering (S)	2380	Cue (S)
2590	Dandaragan (S)	5250	Meekatharra (S)
3570	Gingin (S)	5810	Mount Magnet (S)
5600	Moora (S)	6160	Murchison (S)
8540	Victoria Plains (S)	7630	Sandstone (S)
		9250	Wiluna (S)
		9590	Yalgoo (S)
10	<i>Avon</i>	15	<i>Greenough River</i>
0560	Beverley (S)	1470	Carnamah (S)
2450	Cunderdin (S)	1610	Chapman Valley (S)
2520	Dalwallinu (S)	2030	Coorow (S)
2940	Dowerin (S)	3854	Greenough (S) - Pt B
3710	Goomalling (S)	4060	Irwin (S)
4690	Koorda (S)	5530	Mingenew (S)
6650	Northam (T)	5670	Morawa (S)
6720	Northam (S)	6020	Mullewa (S)
7350	Quairading (S)	6790	Northampton (S)
8190	Tammin (S)	7000	Perenjori (S)
8330	Toodyay (S)	8260	Three Springs (S)
9310	Wongan-Ballidu (S)		
9450	Wyalkatchem (S)		
9730	York (S)		
15	<i>Campion</i>	40	Pilbara
1120	Bruce Rock (S)	05	<i>De Grey</i>
4410	Kellerberrin (S)	3220	East Pilbara (S)
5460	Merredin (S)	7280	Port Hedland (T)
5880	Mount Marshall (S)	10	<i>Fortescue</i>
5950	Mukinbudin (S)	0250	Ashburton (S)
6370	Narembeen (S)	7560	Roebourne (S)
6860	Nungarin (S)		
8400	Trayning (S)		
9030	Westonia (S)	45	Kimberley
9660	Yilgarn (S)	05	<i>Ord</i>
		3920	Halls Creek (S)
		9520	Wyndham-East Kimberley (S)
30	South Eastern	10	<i>Fitzroy</i>
01	<i>Kalgoorlie/Boulder City Part A</i>	0980	Broome (S)
4281	Kalgoorlie/Boulder (C) - Pt A	2800	Derby-West Kimberley (S)
05	<i>Lefroy</i>		
1960	Coolgardie (S)	85	Off-Shore Areas & Migratory
4284	Kalgoorlie/Boulder (C) - Pt B	01	<i>Off-Shore Areas & Migratory</i>
4970	Laverton (S)	9779	Off-Shore Areas & Migratory
5040	Leonora (S)		
5390	Menzies (S)		
6620	Ngaanyatjarraku (S)		
10	<i>Johnston</i>		
3080	Dundas (S)		
3290	Esperance (S)		
7420	Ravensthorpe (S)		
35	Central		
03	<i>Geraldton</i>		
3500	Geraldton (C)		
3851	Greenough (S) - Pt A		
05	<i>Gascoyne</i>		
1540	Carnarvon (S)		
3360	Exmouth (S)		
7770	Shark Bay (S)		
8470	Upper Gascoyne (S)		

AUSTRALIAN STANDARD GEOGRAPHICAL CLASSIFICATION

DETAILED MAIN STRUCTURE

States/Territories, Statistical Divisions, Statistical Subdivisions and Statistical Local Areas

Code				Code				
S/T	SD	SSD	SLA	Name	SD	SSD	SLA	Name
6				TASMANIA				
	05			Greater Hobart	20			Mersey-Lyell
		05		<i>Greater Hobart</i>		05		<i>Burnie-Devonport</i>
			0410	Brighton (M)			0611	Burnie (C) - Pt A
			1410	Clarence (C)			0811	Central Coast (M) - Pt A
			1511	Derwent Valley (M) - Pt A			1610	Devonport (C)
			2610	Glenorchy (C)			3811	Latrobe (M) - Pt A
			2811	Hobart (C) - Inner			5411	Waratah/Wynyard (M) - Pt A
			2812	Hobart (C) - Remainder				
			3611	Kingborough (M) - Pt A		10		<i>North Western Rural</i>
			4811	Sorell (M) - Pt A			0612	Burnie (C) - Pt B
							0812	Central Coast (M) - Pt B
	10			Southern			1210	Circular Head (M)
		05		<i>Southern</i>			3210	Kentish (M)
			1010	Central Highlands (M)			3410	King Island (M)
			1512	Derwent Valley (M) - Pt B			3812	Latrobe (M) - Pt B
			2410	Glamorgan/Spring Bay (M)			5412	Waratah/Wynyard (M) - Pt B
			3010	Huon Valley (M)		15		<i>Lyell</i>
			3612	Kingborough (M) - Pt B			5610	West Coast (M)
			4812	Sorell (M) - Pt B				
			5010	Southern Midlands (M)		85		Off-Shore Areas & Migratory
			5210	Tasman (M)			01	<i>Off-Shore Areas & Migratory</i>
	15			Northern			9779	Off-Shore Areas & Migratory
		05		<i>Greater Launceston</i>				
			2211	George Town (M) - Pt A				
			4011	Launceston (C) - Inner				
			4012	Launceston (C) - Pt B				
			4211	Meander Valley (M) - Pt A				
			4611	Northern Midlands (M) - Pt A				
			5811	West Tamar (M) - Pt A				
		10		<i>Central North</i>				
			2212	George Town (M) - Pt B				
			4013	Launceston (C) - Pt C				
			4212	Meander Valley (M) - Pt B				
			4612	Northern Midlands (M) - Pt B				
			5812	West Tamar (M) - Pt B				
		15		<i>North Eastern</i>				
			0210	Break O'Day (M)				
			1810	Dorset (M)				
			2010	Flinders (M)				

AUSTRALIAN STANDARD GEOGRAPHICAL CLASSIFICATION

DETAILED MAIN STRUCTURE

States/Territories, Statistical Divisions, Statistical Subdivisions and Statistical Local Areas

Code				Name	Code				Name
S/T	SD	SSD	SLA		SD	SSD	SLA		
7				NORTHERN TERRITORY					
05				Darwin	10			Northern Territory - Bal	
	05			<i>Darwin City</i>	05			<i>Finniss</i>	
	1004			Alawa	0700			Coomalie (CGC)	
	1008			Anula	0759			Cox-Finniss	
	1014			Brinkin	10			<i>Bathurst-Melville</i>	
	1018			City - Inner	0609			Bathurst-Melville	
	1024			Coconut Grove	15			<i>Alligator</i>	
	1028			Fannie Bay	2000			Jabiru (T)	
	1034			Jingili	3309			South Alligator	
	1038			Karama	4809			West Arnhem	
	1044			Larrakeyah	20			<i>Daly</i>	
	1048			Leanyer	0809			Daly	
	1052			Lee Point-Leanyer Swamp	25			<i>East Arnhem</i>	
	1054			Ludmilla	1209			East Arnhem - Bal	
	1058			Malak	1609			Groote Eylandt	
	1064			Marrara	2409			Nhulunbuy	
	1068			Millner	30			<i>Lower Top End NT</i>	
	1074			Moil	1409			Elsey - Bal	
	1078			Nakara	1809			Gulf	
	1084			Narrows	2200			Katherine (T)	
	1088			Nightcliff	4409			Victoria	
	1094			Parap	35			<i>Barkly</i>	
	1098			Rapid Creek	3409			Tableland	
	1104			Stuart Park	3800			Tennant Creek (T)	
	1108			The Gardens	4009			Tennant Creek - Bal	
	1114			Tiwi	40			<i>Central NT</i>	
	1118			Wagaman	0201			Alice Springs (T) - Charles	
	1124			Wanguri	0203			Alice Springs (T) - Heavitree	
	1128			Winnellie	0205			Alice Springs (T) - Larapinta	
	1134			Wulagi	0207			Alice Springs (T) - Ross	
	1138			City - Remainder	0208			Alice Springs (T) - Stuart	
	10			<i>Palmerston-East Arm</i>	3009			Petermann	
	1169			East Arm	3209			Sandover - Bal	
	2802			Bakewell	3609			Tanami	
	2804			Driver	85			Off-Shore Areas & Migratory	
	2806			Durack	01			<i>Off-Shore Areas & Migratory</i>	
	2808			Gray	9779			Off-Shore Areas & Migratory	
	2814			Moulden					
	2818			Woodroffe					
	2824			Palmerston (C) Bal					
	20			<i>Litchfield Shire</i>					
	2304			Litchfield (S) - Pt A					
	2308			Litchfield (S) - Pt B					

AUSTRALIAN STANDARD GEOGRAPHICAL CLASSIFICATION

DETAILED MAIN STRUCTURE

States/Territories, Statistical Divisions, Statistical Subdivisions and Statistical Local Areas

Code		Name	Code		Name
S/T	SD SSD SLA		SD SSD SLA		
8		AUSTRALIAN CAPITAL TERRITORY			
	05	Canberra	20		<i>Weston Creek-Stromlo</i>
	05	<i>North Canberra</i>	1089		Chapman
	0089	Acton	2079		Duffy
	0189	Ainslie	2529		Fisher
	0639	Braddon	4059		Holder
	0909	Campbell	7389		Rivett
	1449	City	7749		Stirling
	1889	Dickson	7839		Stromlo
	1989	Downer	8469		Waramanga
	2169	Duntroon	8739		Weston
	3609	Hackett	8829		Weston Creek-Stromlo - SSD Bal
	5049	Kowen	25		<i>Tuggeranong</i>
	5229	Lynham			
	5769	Majura	0339		Banks
	6389	O'Connor	0609		Bonython
	7209	Reid	0819		Calwell
	7479	Russell	1359		Chisholm
	8289	Turner	1549		Conder
	8559	Watson	2349		Fadden
			3159		Gilmore
	10	<i>Belconnen</i>	3289		Gordon
	0279	Aranda	3339		Gowrie
	0459	Belconnen Town Centre	3379		Greenway
	0549	Belconnen - SSD Bal	4509		Isabella Plains
	0729	Bruce	4869		Kambah
	1179	Charnwood	5489		Macarthur
	1629	Cook	6129		Monash
	2139	Dunlop	6579		Oxley
	2259	Evatt	7289		Richardson
	2619	Florey	8019		Theodore
	2709	Flynn	8189		Tuggeranong - SSD Bal
	2889	Fraser	8379		Wanniassa
	3249	Giralang	35		<i>South Canberra</i>
	3879	Hawker			
	3969	Higgins	0369		Barton
	4149	Holt	1809		Deakin
	4779	Kaleen	2789		Forrest
	5139	Latham	2979		Fyshwick
	5409	McKellar	3429		Griffith
	5589	Macgregor	3789		Harman
	5679	Macquarie	4329		Hume
	5949	Melba	4589		Jerrabomberra
	6669	Page	4959		Kingston
	7569	Scullin	6219		Narrabundah
	7659	Spence	6309		Oaks Estate
	8649	Weetangera	6759		Parkes
			7029		Pialligo
	15	<i>Woden Valley</i>	7119		Red Hill
	1269	Chifley	7929		Symonston
	1719	Curtin	8919		Yarralumla
	2439	Farrer	40		<i>Gungahlin-Hall</i>
	3069	Garran			
	4239	Hughes	0239		Amaroo
	4419	Isaacs	3529		Gungahlin-Hall - SSD Bal
	5319	Lyons	3689		Hall
	5859	Mawson	6039		Mitchell
	6489	O'Malley	6249		Ngunnawal
	6849	Pearce	6279		Nicholls
	6939	Phillip	6719		Palmerston
	8109	Torrens			
			10		Australian Capital Territory - Bal
			05		<i>Australian Capital Territory - Bal</i>
			9009		Remainder of ACT

AUSTRALIAN STANDARD GEOGRAPHICAL CLASSIFICATION

DETAILED MAIN STRUCTURE

States/Territories, Statistical Divisions, Statistical Subdivisions and Statistical Local Areas

Code				Name			Code				Name		
S/T	SD	SSD	SLA				SD	SSD	SLA				

9					OTHER TERRITORIES								
10					Other Territories								
		05			<i>Other Territories</i>								
			1009		Jervis Bay Territory								
			2009		Territory of Christmas Island								
			3009		Territory of Cocos (Keeling) Islands								



STATISTICAL DISTRICT STRUCTURE
Effective 1 July 2001



AUSTRALIAN STANDARD GEOGRAPHICAL CLASSIFICATION
STATISTICAL DISTRICT STRUCTURE
Statistical Districts, Statistical Subdivisions and Statistical Local Areas

S Dist.	Code SSD	SLA	Name	S Dist.	Code SSD	SLA	Name
1003			NEWCASTLE (NSW)	1033			WAGGA WAGGA (NSW)
	05		<i>Newcastle</i>		05		<i>Wagga Wagga</i>
	1720		Cessnock (C)		7751		Wagga Wagga (C) - Pt A
	4650		Lake Macquarie (C)				
	5050		Maitland (C)	1218			ALBURY-WODONGA (NSW/VIC)
	5901		Newcastle (C) - Inner		05		<i>Albury</i>
	5902		Newcastle (C) - Remainder		0050		Albury (C)
	6400		Port Stephens (A)		4050		Hume (A)
1006			WOLLONGONG (NSW)				
	05		<i>Wollongong</i>		05		<i>Wodonga</i>
	4400		Kiama (A)		3351		Indigo (S) - Pt A
	6900		Shellharbour (C)		6671		Towong (S) - Pt A
	8450		Wollongong (C)		7170		Wodonga (RC)
1008			NOWRA-BOMADERRY (NSW)	2024			GEELONG (VIC)
	07		<i>Nowra-Bomaderry</i>		05		<i>Greater Geelong City Part A</i>
	6951		Shoalhaven (C) - Pt A		2751		Bellarine - Inner
1012			BATHURST-ORANGE (NSW)		2752		Corio - Inner
	05		<i>Bathurst-Orange</i>		2753		Geelong
	0450		Bathurst (C)		2754		Geelong West
	0851		Blayney (A) - Pt A		2755		Newtown
	1401		Cabonne (A) - Pt A		2756		South Barwon - Inner
	2801		Evans (A) - Pt A	2025			WARRNAMBOOL (VIC)
	6150		Orange (C)		01		<i>Warrnambool City</i>
1015			LISMORE (NSW)		6730		Warrnambool (C)
	07		<i>Lismore</i>	2027			BALLARAT (VIC)
	4851		Lismore (C) - Pt A		05		<i>Ballarat City</i>
1021			COFFS HARBOUR (NSW)		0571		Ballarat (C) - Central
	01		<i>Coffs Harbour</i>		0572		Ballarat (C) - Inner North
	1801		Coffs Harbour (C) - Pt A		0573		Ballarat (C) - North
					0574		Ballarat (C) - South
1024			PORT MACQUARIE (NSW)	2030			BENDIGO (VIC)
	03		<i>Port Macquarie</i>		05		<i>Greater Bendigo City Part A</i>
	3751		Hastings (A) - Pt A		2621		Gr. Bendigo (C) - Central
1027			TAMWORTH (NSW)		2622		Gr. Bendigo (C) - Eaglehawk
	05		<i>Tamworth</i>		2623		Gr. Bendigo (C) - Inner East
	6301		Parry (A) - Pt A		2624		Gr. Bendigo (C) - Inner North
	7300		Tamworth (C)	2033	2625		Gr. Bendigo (C) - Inner West
					2626		Gr. Bendigo (C) - S'saye
1030			DUBBO (NSW)				SHEPPARTON (VIC)
	01		<i>Dubbo</i>		05		<i>Greater Shepparton City Part A</i>
	2601		Dubbo (C) - Pt A		2831		Gr. Shepparton (C) - Pt A

AUSTRALIAN STANDARD GEOGRAPHICAL CLASSIFICATION

STATISTICAL DISTRICT STRUCTURE

Statistical Districts, Statistical Subdivisions and Statistical Local Areas

S Dist.	Code SSD	SLA	Name	S Dist.	Code SSD	SLA	Name
2039			LA TROBE VALLEY (VIC)	3042			SUNSHINE COAST (QLD)
	05		<i>La Trobe Valley</i>	15			<i>Sunshine Coast</i>
		0831	Baw Baw (S) - Pt A		2132		Caloundra (C) - Caloundra N.
		3811	Latrobe (C) - Moe		2133		Caloundra (C) - Caloundra S.
		3814	Latrobe (C) - Morwell		2135		Caloundra (C) - Kawana
		3815	Latrobe (C) - Traralgon		4902		Maroochy (S) - Buderim
		3818	Latrobe (C) Bal		4905		Maroochy (S) - Coastal North
					4907		Maroochy (S) - Maroochydore
					4911		Maroochy (S) - Mooloolaba
2042			MILDURA (VIC)		4914		Maroochy (S) - Nambour
	05		<i>Mildura Rural City Part A</i>		4917		Maroochy (S) Bal in S C'st SSD
		4781	Mildura (RC) - Pt A		5752		Noosa (S) - Noosa-Noosville
					5755		Noosa (S) - Sunshine-Peregian
					5756		Noosa (S) - Tewantin
3139			GOLD COAST-TWEED (QLD/NSW)	3045			BUNDABERG (QLD)
	05		<i>Gold Coast City Part B</i>	05			<i>Bundaberg</i>
		3497	Arundel		1810		Bundaberg (C)
		3501	Ashmore		1981		Burnett (S) - Pt A
		3504	Benowa				
		3507	Biggera Waters				
		3512	Bilinga	3046			HERVEY BAY (QLD)
		3513	Broadbeach				
		3515	Broadbeach Waters				
		3517	Bundall	07			<i>Hervey Bay City Part A</i>
		3521	Burleigh Heads		3751		Hervey Bay (C) - Pt A
		3523	Burleigh Waters				
		3525	Carrara-Merrimac				
		3527	Coolangatta	3048			ROCKHAMPTON (QLD)
		3531	Coomabah				
		3532	Coomera-Cedar Creek		05		<i>Rockhampton</i>
		3533	Currumbin		3151		Fitzroy (S) - Pt A
		3535	Currumbin Waters		6350		Rockhampton (C)
		3537	Elanora				
		3541	Ernest-Molendinar				
		3542	Guanaba-Currumbin Valley	3051			GLADSTONE (QLD)
		3543	Helensvale				
		3545	Hollywell		10		<i>Gladstone</i>
		3547	Hope Island		2101		Calliope (S) - Pt A
		3553	Labrador		3350		Gladstone (C)
		3555	Main Beach-Broadwater				
		3557	Mermaid Beach				
		3562	Mermaid Wtrs-Clear Is. Wtrs	3054			MACKAY (QLD)
		3563	Miami				
		3565	Mudgeeraba		05		<i>Mackay City Part A</i>
		3567	Nerang		4762		Mackay (C) - Pt A
		3571	Oxenford				
		3573	Palm Beach				
		3575	Paradise Point				
		3577	Parkwood				
		3582	Robina				
		3583	Runaway Bay				
		3585	Southport				
		3586	Stephens				
		3587	Surfers Paradise				
		3591	Tugun				
		3593	Worongary-Tallai				
	05		<i>Tweed Heads</i>				
		7551	Tweed (A) - Pt A				

AUSTRALIAN STANDARD GEOGRAPHICAL CLASSIFICATION

STATISTICAL DISTRICT STRUCTURE

Statistical Districts, Statistical Subdivisions and Statistical Local Areas

S Dist.	Code SSD	SLA	Name	S Dist.	Code SSD	SLA	Name
3057			TOWNSVILLE (QLD)	5074			BUNBURY (WA)
	05		<i>Townsville City Part A</i>		03		<i>Bunbury</i>
		7001	Aitkenvale		1190		Bunbury (C)
		7003	City		1401		Capel (S) - Pt A
		7007	Cranbrook		2661		Dardanup (S) - Pt A
		7012	Currajong		3991		Harvey (S) - Pt A
		7014	Douglas				
		7015	Garbutt				
		7018	Gulliver	5080			KALGOORLIE/BOULDER (WA)
		7023	Heatley				
		7026	Hermit Park		01		<i>Kalgoorlie/Boulder City Part A</i>
		7027	Hyde Park-Mysterton		4281		Kalgoorlie/Boulder (C) - Pt A
		7031	Magnetic Island				
		7033	Mt Louisa-Mt St John-Bohle				
		7034	Mundingburra	5083			GERALDTON (WA)
		7038	Murray				
		7041	North Ward-Castle Hill		03		<i>Geraldton</i>
		7044	Oonoonba-Idalia-Cluden			3500	Geraldton (C)
		7047	Pallarenda-Shelley Beach			3851	Greenough (S) - Pt A
		7051	Pimlico				
		7054	Railway Estate				
		7058	Rosslea	6090			LAUNCESTON (TAS)
		7062	Rowes Bay-Belgian Gardens				
		7065	South Townsville		05		<i>Greater Launceston</i>
		7068	Stuart-Roseneath			2211	George Town (M) - Pt A
		7071	Vincent			4011	Launceston (C) - Inner
		7074	West End			4012	Launceston (C) - Pt B
		7078	Wulguru			4211	Meander Valley (M) - Pt A
						4611	Northern Midlands (M) - Pt A
	10		<i>Thuringowa City Part A</i>			5811	West Tamar (M) - Pt A
		6801	Kelso				
		6804	Kirwan	6093			BURNIE-DEVONPORT (TAS)
		6807	Thuringowa (C) - Pt A Bal				
					05		<i>Burnie-Devonport</i>
3061			CAIRNS (QLD)		0611		Burnie (C) - Pt A
	05		<i>Cairns City Part A</i>		0811		Central Coast (M) - Pt A
		2062	Cairns (C) - Barron		1610		Devonport (C)
		2065	Cairns (C) - Central Suburbs		3811		Latrobe (M) - Pt A
		2066	Cairns (C) - City		5411		Waratah/Wynyard (M) - Pt A
		2068	Cairns (C) - Mt Whitfield	8196			CANBERRA-QUEANBEYAN (ACT/NSW)
		2072	Cairns (C) - Northern Suburbs				
		2074	Cairns (C) - Trinity				
		2076	Cairns (C) - Western Suburbs		05		<i>North Canberra</i>
						0089	Acton
3064			TOOWOOMBA (QLD)			0189	Ainslie
	01		<i>Toowoomba</i>			0639	Braddon
		2151	Cambooya (S) - Pt A			0909	Campbell
		2551	Crow's Nest (S) - Pt A			1449	City
		4201	Jondaryan (S) - Pt A			1889	Dickson
		6451	Rosalie (S) - Pt A			1989	Downer
		6901	Toowoomba (C) - Central			2169	Duntroon
		6903	Toowoomba (C) - North-East			3609	Hackett
		6905	Toowoomba (C) - North-West			5049	Kowen
		6906	Toowoomba (C) - South-East			5229	Lyneham
		6908	Toowoomba (C) - West			5769	Majura
						6389	O'Connor
						7209	Reid
5071			MANDURAH (WA)			7479	Russell
	01		<i>Mandurah</i>			8289	Turner
		5110	Mandurah (C)			8559	Watson
		6230	Murray (S)				

AUSTRALIAN STANDARD GEOGRAPHICAL CLASSIFICATION
STATISTICAL DISTRICT STRUCTURE
 Statistical Districts, Statistical Subdivisions and Statistical Local Areas

S Dist.	Code SSD	SLA	Name	S Dist.	Code SSD	SLA	Name
10			<i>Belconnen</i>				
	0279		Aranda		4509		Isabella Plains
	0459		Belconnen Town Centre		4869		Kambah
	0549		Belconnen - SSD Bal		5489		Macarthur
	0729		Bruce		6129		Monash
	1179		Charnwood		6579		Oxley
	1629		Cook		7289		Richardson
	2139		Dunlop		8019		Theodore
	2259		Evatt		8189		Tuggeranong - SSD Bal
	2619		Florey		8379		Wanniassa
	2709		Flynn	35			<i>South Canberra</i>
	2889		Fraser		0369		Barton
	3249		Giralang		1809		Deakin
	3879		Hawker		2789		Forrest
	3969		Higgins		2979		Fyshwick
	4149		Holt		3429		Griffith
	4779		Kaleen		3789		Harman
	5139		Latham		4329		Hume
	5409		McKellar		4589		Jerrabomberra
	5589		Macgregor		4959		Kingston
	5679		Macquarie		6219		Narrabundah
	5949		Melba		6309		Oaks Estate
	6669		Page		6759		Parkes
	7569		Scullin		7029		Pialligo
	7659		Spence		7119		Red Hill
	8649		Weetangera		7929		Symonston
					8919		Yarralumla
15			<i>Woden Valley</i>	40			<i>Gungahlin-Hall</i>
	1269		Chifley		0239		Amaroo
	1719		Curtin		3529		Gungahlin-Hall - SSD Bal
	2439		Farrer		3689		Hall
	3069		Garran		6039		Mitchell
	4239		Hughes		6249		Ngunnawal
	4419		Isaacs		6279		Nicholls
	5319		Lyons		6719		Palmerston
	5859		Mawson	05			<i>Queanbeyan</i>
	6489		O'Malley		6450		Queanbeyan (C)
	6849		Pearce		8651		Yarrowlumla (A) - Pt A
	6939		Phillip				
	8109		Torrens				
20			<i>Weston Creek-Stromlo</i>				
	1089		Chapman				
	2079		Duffy				
	2529		Fisher				
	4059		Holder				
	7389		Rivett				
	7749		Stirling				
	7839		Stromlo				
	8469		Waramanga				
	8739		Weston				
	8829		Weston Creek-Stromlo - SSD Bal				
25			<i>Tuggeranong</i>				
	0339		Banks				
	0609		Bonython				
	0819		Calwell				
	1359		Chisholm				
	1549		Conder				
	2349		Fadden				
	3159		Gilmore				
	3289		Gordon				
	3339		Gowrie				
	3379		Greenway				

ALPHABETIC LIST OF LGAs AND STATISTICAL LOCAL AREAS
Effective 1 July 2001



AUSTRALIAN STANDARD GEOGRAPHICAL CLASSIFICATION
ALPHABETIC LIST OF LGAs AND STATISTICAL LOCAL AREAS WITHIN STATES/TERRITORIES

Code					Name	Code					Name
S/T	SD	SSD	LGA	SLA		S/T	SD	SSD	LGA	SLA	
NEW SOUTH WALES											
1	55	05	0050	0050	Albury (C)	1	35	05	2100	2100	Coonabarabran (A)
1			0110		Armidale Dumaresq (A)	1	35	10	2150	2150	Coonamble (A)
1	30	15		0111	Armidale Dumaresq (A) - City	1	50	10	2200	2200	Cootamundra (A)
1	30	15		0112	Armidale Dumaresq (A) Bal	1	25	05	2250	2250	Copmanhurst (A)
1	05	35	0150	0150	Ashfield (A)	1	55	10	2300	2300	Corowa (A)
1	05	40	0200	0200	Auburn (A)	1	40	15	2350	2350	Cowra (A)
1	20	10	0250	0250	Ballina (A)	1	45	10	2400	2400	Crookwell (A)
1	55	20	0300	0300	Balranald (A)	1	55	10	2450	2450	Culcairn (A)
1	05	20	0350	0350	Bankstown (C)	1	55	15	2500	2500	Deniliquin (A)
1	30	10	0400	0400	Barraba (A)	1	05	35	2550	2550	Drummoyne (A)
1	40	05	0450	0450	Bathurst (C)	1			2600		Dubbo (C)
1	05	60	0500	0500	Baulkham Hills (A)	1	35	01		2601	Dubbo (C) - Pt A
1	45	15	0550	0550	Bega Valley (A)	1	35	05		2604	Dubbo (C) - Pt B
1	25	05	0600	0600	Bellingen (A)	1	10	10	2700	2700	Dungog (A)
1	55	15	0650	0650	Berrigan (A)	1	45	15	2750	2750	Eurobodalla (A)
1	30	10	0700	0700	Bingara (A)	1			2800		Evans (A)
1			0750		Blacktown (C)	1	40	05		2801	Evans (A) - Pt A
1	05	53		0751	Blacktown (C) - North	1	40	10		2802	Evans (A) - Pt B
1	05	53		0752	Blacktown (C) - South-East	1	05	25	2850	2850	Fairfield (C)
1	05	53		0753	Blacktown (C) - South-West	1	40	15	2900	2900	Forbes (A)
1	40	15	0800	0800	Bland (A)	1	35	05	2950	2950	Gilgandra (A)
1			0850		Blayney (A)	1	30	15	3000	3000	Glen Innes (A)
1	40	05		0851	Blayney (A) - Pt A	1	10	10	3050	3050	Gloucester (A)
1	40	10		0852	Blayney (A) - Pt B	1	05	70	3100	3100	Gosford (C)
1	05	45	0900	0900	Blue Mountains (C)	1	45	10	3150	3150	Goulburn (C)
1	35	10	0950	0950	Bogan (A)	1	25	05	3200	3200	Grafton (C)
1	45	20	1000	1000	Bombala (A)	1	40	10	3300	3300	Greater Lithgow (C)
1	45	10	1050	1050	Boorowa (A)	1	25	10	3350	3350	Greater Taree (C)
1	05	05	1100	1100	Botany Bay (C)	1	10	10	3400	3400	Great Lakes (A)
1	35	15	1150	1150	Bourke (A)	1	50	15	3450	3450	Griffith (C)
1	35	15	1200	1200	Brewarrina (A)	1	50	10	3500	3500	Gundagai (A)
1	60	10	1250	1250	Broken Hill (C)	1	30	10	3550	3550	Gunnedah (A)
1	05	35	1300	1300	Burwood (A)	1	45	10	3600	3600	Gunning (A)
1	20	10	1350	1350	Byron (A)	1	30	15	3650	3650	Guyra (A)
1			1400		Cabonne (A)	1	45	10	3700	3700	Harden (A)
1	40	05		1401	Cabonne (A) - Pt A	1			3750		Hastings (A)
1	40	10		1402	Cabonne (A) - Pt B	1	25	03		3751	Hastings (A) - Pt A
1	40	15		1403	Cabonne (A) - Pt C	1	25	10		3754	Hastings (A) - Pt B
1	05	30	1450	1450	Camden (A)	1	05	45	3800	3800	Hawkesbury (C)
1	05	30	1500	1500	Campbelltown (C)	1	50	15	3850	3850	Hay (A)
1	05	20	1550	1550	Canterbury (C)	1	55	10	3900	3900	Holbrook (A)
1	50	15	1600	1600	Carrathool (A)	1	05	40	3950	3950	Holroyd (C)
1	60	10	1700	1700	Central Darling (A)	1	05	60	4000	4000	Hornsby (A)
1	10	05	1720	1720	Cessnock (C)	1	55	05	4050	4050	Hume (A)
1	35	15	1750	1750	Cobar (A)	1	05	55	4100	4100	Hunter's Hill (A)
1			1800		Coffs Harbour (C)	1	05	15	4150	4150	Hurstville (C)
1	25	01		1801	Coffs Harbour (C) - Pt A	1			4200		Inverell (A)
1	25	05		1804	Coffs Harbour (C) - Pt B	1	30	10		4201	Inverell (A) - Pt A
1	55	15	1850	1850	Conargo (A)	1	30	15		4202	Inverell (A) - Pt B
1	05	35	1900	1900	Concord (A)	1	55	15	4250	4250	Jerilderie (A)
1	35	05	1950	1950	Coolah (A)	1	50	10	4300	4300	Junee (A)
1	50	10	2000	2000	Coolamon (A)	1	25	10	4350	4350	Kempsey (A)
1	45	20	2050	2050	Cooma-Monaro (A)	1	15	05	4400	4400	Kiama (A)

AUSTRALIAN STANDARD GEOGRAPHICAL CLASSIFICATION
ALPHABETIC LIST OF LGAs AND STATISTICAL LOCAL AREAS WITHIN STATES/TERRITORIES

Code					Name	Code					Name
S/T	SD	SSD	LGA	SLA		S/T	SD	SSD	LGA	SLA	
NEW SOUTH WALES											
1	05	15	4450	4450	Kogarah (A)	1			6610		Richmond Valley (A)
1	05	60	4500	4500	Ku-ring-gai (A)	1	20	10		6611	Richmond Valley (A) - Casino
1	20	10	4550	4550	Kyogle (A)	1	20	10		6612	Richmond Valley (A) Bal
1	40	15	4600	4600	Lachlan (A)	1	05	15	6650	6650	Rockdale (C)
1	10	05	4650	4650	Lake Macquarie (C)	1	05	55	6700	6700	Ryde (C)
1	05	55	4700	4700	Lane Cove (A)	1	40	10	6750	6750	Rylstone (A)
1	50	15	4750	4750	Leeton (A)	1	10	10	6800	6800	Scone (A)
1	05	05	4800	4800	Leichhardt (A)	1	30	15	6850	6850	Severn (A)
1			4850		Lismore (C)	1	15	05	6900	6900	Shellharbour (C)
1	20	07		4851	Lismore (C) - Pt A	1			6950		Shoalhaven (C)
1	20	10		4854	Lismore (C) - Pt B	1	15	07		6951	Shoalhaven (C) - Pt A
1	05	25	4900	4900	Liverpool (C)	1	15	10		6952	Shoalhaven (C) - Pt B
1	50	10	4950	4950	Lockhart (A)	1	10	10	7000	7000	Singleton (A)
1	25	05	5000	5000	Maclean (A)	1	45	20	7050	7050	Snowy River (A)
1	10	05	5050	5050	Maitland (C)	1	05	05	7070	7070	South Sydney (C)
1	30	10	5100	5100	Manilla (A)	1	05	35	7100	7100	Strathfield (A)
1	05	65	5150	5150	Manly (A)	1			7150		Sutherland Shire (A)
1	05	05	5200	5200	Marrickville (A)	1	05	15		7151	Sutherland Shire (A) - East
1	10	10	5250	5250	Merriwa (A)	1	05	15		7152	Sutherland Shire (A) - West
1	30	20	5300	5300	Moree Plains (A)	1			7200		Sydney (C)
1	05	55	5350	5350	Mosman (A)	1	05	05		7201	Sydney (C) - Inner
1	35	05	5400	5400	Mudgee (A)	1	05	05		7202	Sydney (C) - Remainder
1	45	10	5450	5450	Mulwaree (A)	1	45	10	7250	7250	Tallaganda (A)
1	55	15	5500	5500	Murray (A)	1	30	05	7300	7300	Tamworth (C)
1	50	15	5550	5550	Murrumbidgee (A)	1	50	10	7350	7350	Temora (A)
1	10	10	5600	5600	Murrurundi (A)	1	30	15	7400	7400	Tenterfield (A)
1	10	10	5650	5650	Muswellbrook (A)	1	55	10	7450	7450	Tumbarumba (A)
1	25	05	5700	5700	Nambucca (A)	1	50	10	7500	7500	Tumut (A)
1	30	20	5750	5750	Narrabri (A)	1			7550		Tweed (A)
1	50	10	5800	5800	Narrandera (A)	1	20	05		7551	Tweed (A) - Pt A
1	35	05	5850	5850	Narromine (A)	1	20	10		7552	Tweed (A) - Pt B
1			5900		Newcastle (C)	1	30	15	7650	7650	Uralla (A)
1	10	05		5901	Newcastle (C) - Inner	1	55	10	7700	7700	Urana (A)
1	10	05		5902	Newcastle (C) - Remainder	1			7750		Wagga Wagga (C)
1	05	55	5950	5950	North Sydney (A)	1	50	05		7751	Wagga Wagga (C) - Pt A
1	30	10	6000	6000	Nundle (A)	1	50	10		7754	Wagga Wagga (C) - Pt B
1	40	10	6100	6100	Oberon (A)	1	55	15	7800	7800	Wakool (A)
1	40	05	6150	6150	Orange (C)	1	30	15	7850	7850	Walcha (A)
1	40	15	6200	6200	Parkes (A)	1	35	10	7900	7900	Walgett (A)
1	05	40	6250	6250	Parramatta (C)	1	35	10	7950	7950	Warren (A)
1			6300		Parry (A)	1	05	65	8000	8000	Warringham (A)
1	30	05		6301	Parry (A) - Pt A	1	05	10	8050	8050	Waverley (A)
1	30	10		6304	Parry (A) - Pt B	1	40	15	8100	8100	Weddin (A)
1	05	45	6350	6350	Penrith (C)	1	35	05	8150	8150	Wellington (A)
1	05	65	6370	6370	Pittwater (A)	1	55	20	8200	8200	Wentworth (A)
1	10	05	6400	6400	Port Stephens (A)	1	05	55	8250	8250	Willoughby (C)
1			6420		Pristine Waters (A)	1	55	15	8300	8300	Windouran (A)
1	25	05		6421	Pristine Waters (A) - Nymboida	1	15	10	8350	8350	Wingecarribee (A)
1	25	05		6422	Pristine Waters (A) - Ulmarra	1	05	30	8400	8400	Wollondilly (A)
1	45	05	6450	6450	Queanbeyan (C)	1	15	05	8450	8450	Wollongong (C)
1	30	10	6500	6500	Quirindi (A)	1	05	10	8500	8500	Woollahra (A)
1	05	10	6550	6550	Randwick (C)	1	05	70	8550	8550	Wyong (A)
						1	30	10	8600	8600	Yallaroi (A)

AUSTRALIAN STANDARD GEOGRAPHICAL CLASSIFICATION
ALPHABETIC LIST OF LGAs AND STATISTICAL LOCAL AREAS WITHIN STATES/TERRITORIES

<i>Code</i>	<i>Name</i>	<i>Code</i>	<i>Name</i>
<i>S/T SD SSD LGA SLA</i>		<i>S/T SD SSD LGA SLA</i>	

NEW SOUTH WALES

1	8650		Yarrowlumla (A)
1 45 05	8651		Yarrowlumla (A) - Pt A
1 45 10	8652		Yarrowlumla (A) - Pt B
1 45 10 8700 8700			Yass (A)
1 45 10 8750 8750			Young (A)
1 60 10	8809		Unincorp. Far West
1 25 10	8859		Lord Howe Island
1 85 01	9779		Off-Shore Areas & Migratory

AUSTRALIAN STANDARD GEOGRAPHICAL CLASSIFICATION
ALPHABETIC LIST OF LGAs AND STATISTICAL LOCAL AREAS WITHIN STATES/TERRITORIES

Code					Code						
S/T	SD	SSD	LGA	SLA	Name	S/T	SD	SSD	LGA	SLA	Name
VICTORIA											
2			0110		Alpine (S)	2			1750		Colac-Otway (S)
2	45	15		0111	Alpine (S) - East	2	10	15		1751	Colac-Otway (S) - Colac
2	45	15		0112	Alpine (S) - West	2	10	15		1754	Colac-Otway (S) - North
2	20	15	0260	0260	Ararat (RC)	2	10	15		1755	Colac-Otway (S) - South
2			0570		Ballarat (C)	2			1830		Corangamite (S)
2	20	05		0571	Ballarat (C) - Central	2	15	05		1831	Corangamite (S) - North
2	20	05		0572	Ballarat (C) - Inner North	2	15	05		1832	Corangamite (S) - South
2	20	05		0573	Ballarat (C) - North	2			1890		Darebin (C)
2	20	05		0574	Ballarat (C) - South	2	05	30		1891	Darebin (C) - Northcote
2			0660		Banyule (C)	2	05	30		1892	Darebin (C) - Preston
2	05	30		0661	Banyule (C) - Heidelberg	2			1950		Delatite (S)
2	05	30		0662	Banyule (C) - North	2	40	15		1951	Delatite (S) - Benalla
2			0740		Bass Coast (S)	2	40	15		1954	Delatite (S) - North
2	55	20		0741	Bass Coast (S) - Phillip Is.	2	40	15		1955	Delatite (S) - South
2	55	20		0744	Bass Coast (S) Bal	2			2110		East Gippsland (S)
2			0830		Baw Baw (S)	2	50	05		2111	E. Gippsland (S) - Bairnsdale
2	55	05		0831	Baw Baw (S) - Pt A	2	50	05		2113	E. Gippsland (S) - Orbost
2	55	10		0834	Baw Baw (S) - Pt B East	2	50	05		2115	E. Gippsland (S) - South-West
2	55	10		0835	Baw Baw (S) - Pt B West	2	50	05		2117	E. Gippsland (S) Bal
2			0910		Bayside (C)	2			2170		Frankston (C)
2	05	65		0911	Bayside (C) - Brighton	2	05	85		2171	Frankston (C) - East
2	05	65		0912	Bayside (C) - South	2	05	85		2174	Frankston (C) - West
2			1110		Boroondara (C)	2	30	15	2250	2250	Gannawarra (S)
2	05	45		1111	Boroondara (C) - Camberwell N.	2			2310		Glen Eira (C)
2	05	45		1112	Boroondara (C) - Camberwell S.	2	05	65		2311	Glen Eira (C) - Caulfield
2	05	45		1113	Boroondara (C) - Hawthorn	2	05	65		2314	Glen Eira (C) - South
2	05	45		1114	Boroondara (C) - Kew	2			2410		Glenelg (S)
2			1180		Brimbank (C)	2	15	10		2411	Glenelg (S) - Heywood
2	05	10		1181	Brimbank (C) - Keilor	2	15	10		2412	Glenelg (S) - North
2	05	10		1182	Brimbank (C) - Sunshine	2	15	10		2413	Glenelg (S) - Portland
2			1270		Buloke (S)	2			2490		Golden Plains (S)
2	30	10		1271	Buloke (S) - North	2	10	15		2491	Golden Plains (S) - North-West
2	30	10		1272	Buloke (S) - South	2	10	15		2492	Golden Plains (S) - South-East
2			1370		Campaspe (S)	2			2620		Greater Bendigo (C)
2	40	10		1371	Campaspe (S) - Echuca	2	35	05		2621	Gr. Bendigo (C) - Central
2	40	10		1374	Campaspe (S) - Kyabram	2	35	05		2622	Gr. Bendigo (C) - Eaglehawk
2	40	10		1375	Campaspe (S) - Rochester	2	35	05		2623	Gr. Bendigo (C) - Inner East
2	40	10		1376	Campaspe (S) - South	2	35	05		2624	Gr. Bendigo (C) - Inner North
2			1450		Cardinia (S)	2	35	05		2625	Gr. Bendigo (C) - Inner West
2	05	80		1452	Cardinia (S) - North	2	35	05		2626	Gr. Bendigo (C) - S'saye
2	05	80		1453	Cardinia (S) - Pakenham	2	35	10		2628	Gr. Bendigo (C) - Pt B
2	05	80		1454	Cardinia (S) - South	2			2670		Greater Dandenong (C)
2			1610		Casey (C)	2	05	75		2671	Gr. Dandenong (C) - Dandenong
2	05	80		1612	Casey (C) - Berwick	2	05	75		2674	Gr. Dandenong (C) Bal
2	05	80		1613	Casey (C) - Cranbourne	2			2750		Greater Geelong (C)
2	05	80		1616	Casey (C) - Hallam	2	10	05		2751	Bellarine - Inner
2	05	80		1618	Casey (C) - South	2	10	05		2752	Corio - Inner
2			1670		Central Goldfields (S)	2	10	05		2753	Geelong
2	35	10		1671	C. Goldfields (S) - M'borough	2	10	05		2754	Geelong West
2	35	10		1674	C. Goldfields (S) Bal	2	10	05		2755	Newtown

AUSTRALIAN STANDARD GEOGRAPHICAL CLASSIFICATION
ALPHABETIC LIST OF LGAs AND STATISTICAL LOCAL AREAS WITHIN STATES/TERRITORIES

Code					Code						
S/T	SD	SSD	LGA	SLA	Name	S/T	SD	SSD	LGA	SLA	Name
VICTORIA											
2	10	05		2756	South Barwon - Inner	2			4600		Melbourne (C)
2	10	10		2757	Greater Geelong (C) - Pt B	2	05	05		4601	Melbourne (C) - Inner
2	10	15		2758	Greater Geelong (C) - Pt C	2	05	05		4605	Melbourne (C) - S'bank-D'lands
2			2830		Greater Shepparton (C)	2	05	05		4608	Melbourne (C) - Remainder
2	40	05		2831	Gr. Shepparton (C) - Pt A	2			4650		Melton (S)
2	40	10		2834	Gr. Shepparton (C) - Pt B East	2	05	20		4651	Melton (S) - East
2	40	10		2835	Gr. Shepparton (C) - Pt B West	2	05	20		4654	Melton (S) Bal
2			2910		Hepburn (S)	2			4780		Mildura (RC)
2	20	10		2911	Hepburn (S) - East	2	30	05		4781	Mildura (RC) - Pt A
2	20	10		2912	Hepburn (S) - West	2	30	10		4782	Mildura (RC) - Pt B
2	25	10	2980	2980	Hindmarsh (S)	2			4850		Mitchell (S)
2			3110		Hobsons Bay (C)	2	40	20		4851	Mitchell (S) - North
2	05	10		3111	Hobsons Bay (C) - Altona	2	40	20		4854	Mitchell (S) - South
2	05	10		3112	Hobsons Bay (C) - Williamstown	2			4900		Moira (S)
2			3190		Horsham (RC)	2	40	10		4901	Moira (S) - East
2	25	05		3191	Horsham (RC) - Central	2	40	10		4904	Moira (S) - West
2	25	05		3194	Horsham (RC) Bal	2			4970		Monash (C)
2			3270		Hume (C)	2	05	50		4971	Monash (C) - South-West
2	05	35		3271	Hume (C) - Broadmeadows	2	05	50		4974	Monash (C) - Waverley East
2	05	35		3274	Hume (C) - Craigieburn	2	05	50		4975	Monash (C) - Waverley West
2	05	35		3275	Hume (C) - Sunbury	2			5060		Moonee Valley (C)
2			3350		Indigo (S)	2	05	10		5063	Moonee Valley (C) - Essendon
2	45	05		3351	Indigo (S) - Pt A	2	05	10		5065	Moonee Valley (C) - West
2	45	10		3352	Indigo (S) - Pt B	2			5150		Moorabool (S)
2			3430		Kingston (C)	2	20	10		5151	Moorabool (S) - Bacchus Marsh
2	05	65		3431	Kingston (C) - North	2	20	10		5154	Moorabool (S) - Ballan
2	05	65		3434	Kingston (C) - South	2	20	10		5155	Moorabool (S) - West
2			3670		Knox (C)	2			5250		Moreland (C)
2	05	55		3671	Knox (C) - North	2	05	25		5251	Moreland (C) - Brunswick
2	05	55		3674	Knox (C) - South	2	05	25		5252	Moreland (C) - Coburg
2			3810		Latrobe (C)	2	05	25		5253	Moreland (C) - North
2	55	05		3811	Latrobe (C) - Moe	2			5340		Mornington Peninsula (S)
2	55	05		3814	Latrobe (C) - Morwell	2	05	90		5341	Mornington P'sula (S) - East
2	55	05		3815	Latrobe (C) - Traralgon	2	05	90		5344	Mornington P'sula (S) - South
2	55	05		3818	Latrobe (C) Bal	2	05	90		5345	Mornington P'sula (S) - West
2			3940		Loddon (S)	2			5430		Mount Alexander (S)
2	35	10		3943	Loddon (S) - North	2	35	10		5431	Mount Alexander (S) - C'maine
2	35	10		3945	Loddon (S) - South	2	35	10		5434	Mount Alexander (S) Bal
2			4130		Macedon Ranges (S)	2			5490		Moyne (S)
2	35	20		4131	Macedon Ranges (S) - Kyneton	2	15	05		5491	Moyne (S) - North-East
2	35	20		4134	Macedon Ranges (S) - Romsey	2	15	05		5493	Moyne (S) - North-West
2	35	20		4135	Macedon Ranges (S) Bal	2	15	05		5496	Moyne (S) - South
2			4210		Manningham (C)	2			5620		Murrindindi (S)
2	05	50		4211	Manningham (C) - East	2	40	20		5621	Murrindindi (S) - East
2	05	50		4214	Manningham (C) - West	2	40	20		5622	Murrindindi (S) - West
2	05	10	4330	4330	Maribyrnong (C)	2			5710		Nillumbik (S)
2			4410		Maroondah (C)	2	05	40		5713	Nillumbik (S) - South
2	05	55		4411	Maroondah (C) - Croydon	2	05	40		5715	Nillumbik (S) - South-West
2	05	55		4412	Maroondah (C) - Ringwood	2	05	40		5718	Nillumbik (S) Bal
						2			5810		Northern Grampians (S)
						2	25	05		5811	N. Grampians (S) - St Arnaud
						2	25	05		5814	N. Grampians (S) - Stawell

AUSTRALIAN STANDARD GEOGRAPHICAL CLASSIFICATION
ALPHABETIC LIST OF LGAs AND STATISTICAL LOCAL AREAS WITHIN STATES/TERRITORIES

Code					Name					
S/T	SD	SSD	LGA	SLA	S/T	SD	SSD	LGA	SLA	Name
VICTORIA										
2			5900		2			7260		Wyndham (C)
2	05	05		5901	2	05	20		7261	Wyndham (C) - North
2	05	05		5902	2	05	20		7264	Wyndham (C) - South
2			5990		2	05	20		7267	Wyndham (C) - West
2	20	15		5991	2			7350		Yarra (C)
2	20	15		5994	2	05	05		7351	Yarra (C) - North
2	10	10	6080	6080	2	05	05		7352	Yarra (C) - Richmond
2			6170		2			7450		Yarra Ranges (S)
2	55	20		6171	2	05	60		7451	Yarra Ranges (S) - Central
2	55	20		6174	2	05	60		7454	Yarra Ranges (S) - North
2	55	20		6175	2	05	60		7455	Yarra Ranges (S) - South-West
2			6260		2	55	10		7458	Yarra Ranges (S) - Pt B
2	15	10		6261	2			7630		Yarriambiack (S)
2	15	10		6264	2	25	10		7631	Yarriambiack (S) - North
2	15	10		6265	2	25	10		7632	Yarriambiack (S) - South
2			6350		2	15	05		8469	Lady Julia Percy Island
2	05	05		6351	2	55	20		8529	French Island
2	05	65		6352	2	55	20		8649	Bass Strait Islands
2	40	15	6430	6430	2	85	01		9779	Off-Shore Areas & Migratory
2			6490							Strathbogie (S)
2	10	10		6493						Surf Coast (S)
2	10	10		6495						Surf Coast (S) - East
2			6610							Surf Coast (S) - West
2	30	15		6611						Swan Hill (RC)
2	30	15		6614						Swan Hill (RC) - Central
2	30	15		6616						Swan Hill (RC) - Robinvale
2			6670							Swan Hill (RC) Bal
2	45	05		6671						Towong (S)
2	45	15		6672						Towong (S) - Pt A
2			6700							Towong (S) - Pt B
2	45	10		6701						Wangaratta (RC)
2	45	10		6704						Wangaratta (RC) - Central
2	45	10		6705						Wangaratta (RC) - North
2	15	01	6730	6730						Wangaratta (RC) - South
2			6810							Warrnambool (C)
2	50	15		6811						Wellington (S)
2	50	15		6812						Wellington (S) - Alberton
2	50	15		6813						Wellington (S) - Avon
2	50	15		6814						Wellington (S) - Maffra
2	50	15		6815						Wellington (S) - Rosedale
2	25	05	6890	6890						Wellington (S) - Sale
2			6980							West Wimmera (S)
2	05	50		6981						Whitehorse (C)
2	05	50		6984						Whitehorse (C) - Box Hill
2	05	50		6985						Whitehorse (C) - Nunawading E.
2			7070							Whitehorse (C) - Nunawading W.
2	05	40		7071						Whittlesea (C)
2	05	40		7074						Whittlesea (C) - North
2	45	05	7170	7170						Whittlesea (C) - South
										Wodonga (RC)

AUSTRALIAN STANDARD GEOGRAPHICAL CLASSIFICATION
ALPHABETIC LIST OF LGAs AND STATISTICAL LOCAL AREAS WITHIN STATES/TERRITORIES

Code					Name	Code					Name
S/T	SD	SSD	LGA	SLA		S/T	SD	SSD	LGA	SLA	
QUEENSLAND											
3	35	05	0150	0150	Aramac (S)	3	05	05		1127	Chapel Hill
3	50	10	0200	0200	Atherton (S)	3	05	05		1132	Chelmer
3	50	10	0250	0250	Aurukun (S)	3	05	05		1135	Chermside
3	25	05	0300	0300	Balonne (S)	3	05	05		1138	Chermside West
3	30	15	0350	0350	Banana (S)	3	05	05		1143	City - Inner
3	35	05	0400	0400	Barcaldine (S)	3	05	05		1146	City - Remainder
3	35	05	0450	0450	Barcoo (S)	3	05	05		1151	Clayfield
3	30	15	0500	0500	Bauhinia (S)	3	05	05		1154	Coopers Plains
3			0550		Beaudesert (S)	3	05	05		1157	Coorparoo
3	05	15		0552	Beaudesert (S) - Pt A	3	05	05		1162	Corinda
3	10	20		0557	Beaudesert (S) - Pt B	3	05	05		1167	Darra-Sumner
3	40	10	0600	0600	Belyando (S)	3	05	05		1173	Deagon
3	25	05	0650	0650	Bendemere (S)	3	05	05		1176	Doolandella-Forest Lake
3	15	10	0700	0700	Biggenden (S)	3	05	05		1184	Durack
3	35	05	0750	0750	Blackall (S)	3	05	05		1187	Dutton Park
3	10	20	0800	0800	Boonah (S)	3	05	05		1195	East Brisbane
3	25	05	0850	0850	Booringa (S)	3	05	05		1198	Eight Mile Plains
3	35	05	0900	0900	Boulia (S)	3	05	05		1203	Ellen Grove
3	40	10	0950	0950	Bowen (S)	3	05	05		1206	Enoggera
3			1000		Brisbane (C)	3	05	05		1211	Everton Park
3	05	05		1001	Acacia Ridge	3	05	05		1214	Fairfield
3	05	05		1004	Albion	3	05	05		1217	Ferny Grove
3	05	05		1007	Alderley	3	05	05		1222	Fig Tree Pocket
3	05	05		1012	Algerster	3	05	05		1228	Fortitude Valley - Inner
3	05	05		1015	Annerley	3	05	05		1233	Fortitude Valley - Remainder
3	05	05		1018	Anstead	3	05	05		1236	Geebung
3	05	05		1023	Archerfield	3	05	05		1241	Graceville
3	05	05		1026	Ascot	3	05	05		1244	Grange
3	05	05		1031	Ashgrove	3	05	05		1247	Greenslopes
3	05	05		1034	Aspley	3	05	05		1252	Gumdale
3	05	05		1037	Bald Hills	3	05	05		1255	Hamilton
3	05	05		1042	Balmoral	3	05	05		1258	Hawthorne
3	05	05		1045	Banyo	3	05	05		1265	Hemmant-Lytton
3	05	05		1048	Bardon	3	05	05		1271	Hendra
3	05	05		1053	Bellbowrie	3	05	05		1274	Herston
3	05	05		1057	Belmont-Mackenzie	3	05	05		1277	Highgate Hill
3	05	05		1064	Boondall	3	05	05		1282	Holland Park
3	05	05		1067	Bowen Hills	3	05	05		1285	Holland Park West
3	05	05		1072	Bracken Ridge	3	05	05		1288	Inala
3	05	05		1075	Bridgeman Downs	3	05	05		1293	Indooroopilly
3	05	05		1078	Brighton	3	05	05		1296	Jamboree Heights
3	05	05		1083	Brookfield (incl. Mt C'tha)	3	05	05		1301	Jindalee
3	05	05		1086	Bulimba	3	05	05		1304	Kangaroo Point
3	05	05		1091	Burbank	3	05	05		1306	Karana Downs-Lake Manchester
3	05	05		1094	Calamvale	3	05	05		1312	Kedron
3	05	05		1097	Camp Hill	3	05	05		1315	Kelvin Grove
3	05	05		1102	Cannon Hill	3	05	05		1318	Kenmore
3	05	05		1105	Capalaba West	3	05	05		1323	Kenmore Hills
3	05	05		1108	Carindale	3	05	05		1326	Keperra
3	05	05		1113	Carina	3	05	05		1331	Kuraby
3	05	05		1116	Carina Heights	3	05	05		1337	Lota
3	05	05		1121	Carseldine	3	05	05		1345	Lutwyche
3	05	05		1124	Chandler	3	05	05		1353	McDowall

AUSTRALIAN STANDARD GEOGRAPHICAL CLASSIFICATION
ALPHABETIC LIST OF LGAs AND STATISTICAL LOCAL AREAS WITHIN STATES/TERRITORIES

Code					Code						
S/T	SD	SSD	LGA	SLA	Name	S/T	SD	SSD	LGA	SLA	Name
QUEENSLAND											
3	05	05		1356	MacGregor	3	05	05		1566	The Gap (incl. Enoggera Res.)
3	05	05		1364	Manly	3	05	05		1571	Tingalpa
3	05	05		1367	Manly West	3	05	05		1574	Toowong
3	05	05		1372	Mansfield	3	05	05		1582	Upper Brookfield
3	05	05		1375	Middle Park	3	05	05		1585	Upper Kedron
3	05	05		1378	Milton	3	05	05		1588	Upper Mount Gravatt
3	05	05		1383	Mitchelton	3	05	05		1593	Virginia
3	05	05		1386	Moggill	3	05	05		1596	Wacol
3	05	05		1391	Moorooka	3	05	05		1601	Wakerley
3	05	05		1394	Moreton Island	3	05	05		1604	Wavell Heights
3	05	05		1397	Morningside	3	05	05		1607	West End
3	05	05		1402	Mount Gravatt	3	05	05		1612	Westlake
3	05	05		1405	Mount Gravatt East	3	05	05		1615	Willawong
3	05	05		1408	Mount Ommaney	3	05	05		1618	Wilston
3	05	05		1413	Murarrie	3	05	05		1623	Windsor
3	05	05		1416	Nathan	3	05	05		1626	Wishart
3	05	05		1421	New Farm	3	05	05		1631	Woolloongabba
3	05	05		1424	Newmarket	3	05	05		1634	Woolloowin
3	05	05		1427	Newstead	3	05	05		1637	Wynnum
3	05	05		1432	Norman Park	3	05	05		1642	Wynnum West
3	05	05		1435	Northgate	3	05	05		1645	Yeerongpilly
3	05	05		1438	Nudgee	3	05	05		1648	Yeronga
3	05	05		1443	Nudgee Beach	3	05	05		1653	Zillmere
3	05	05		1446	Nundah	3	40	10	1700	1700	Broadsound (S)
3	05	05		1451	Oxley	3	25	05	1750	1750	Bulloo (S)
3	05	05		1454	Paddington	3	15	05	1810	1810	Bundaberg (C)
3	05	05		1456	Pallara-Heathwood-Larapinta	3	25	05	1850	1850	Bungil (S)
3	05	05		1463	Parkinson-Drewvale	3	45	15	1900	1900	Burdekin (S)
3	05	05		1465	Pinjarra Hills	3	55	05	1950	1950	Burke (S)
3	05	05		1467	Pinkenba-Eagle Farm	3			1980		Burnett (S)
3	05	05		1473	Pullenvale	3	15	05		1981	Burnett (S) - Pt A
3	05	05		1476	Ransome	3	15	10		1984	Burnett (S) - Pt B
3	05	05		1481	Red Hill	3			2000		Caboolture (S)
3	05	05		1484	Richlands	3	05	20		2002	Bribie Island
3	05	05		1487	Riverhills	3	05	20		2005	Burpengary-Narangba
3	05	05		1492	Robertson	3	05	20		2008	Caboolture (S) - Central
3	05	05		1495	Rochedale	3	05	20		2013	Caboolture (S) - East
3	05	05		1498	Rocklea	3	05	20		2016	Deception Bay
3	05	05		1503	Runcorn	3	05	20		2018	Morayfield
3	05	05		1506	St Lucia	3	05	20		2023	Caboolture (S) Bal in BSD
3	05	05		1511	Salisbury	3	10	20		2031	Caboolture (S) - Pt B
3	05	05		1514	Sandgate	3			2060		Cairns (C)
3	05	05		1517	Seventeen Mile Rocks	3	50	05		2062	Cairns (C) - Barron
3	05	05		1522	Sherwood	3	50	05		2065	Cairns (C) - Central Suburbs
3	05	05		1525	South Brisbane	3	50	05		2066	Cairns (C) - City
3	05	05		1528	Spring Hill	3	50	05		2068	Cairns (C) - Mt Whitfield
3	05	05		1533	Stafford	3	50	05		2072	Cairns (C) - Northern Suburbs
3	05	05		1536	Stafford Heights	3	50	05		2074	Cairns (C) - Trinity
3	05	05		1541	Stretton-Karawatha	3	50	05		2076	Cairns (C) - Western Suburbs
3	05	05		1547	Sunnybank	3	50	10		2078	Cairns (C) - Pt B
3	05	05		1552	Sunnybank Hills	3			2100		Calliope (S)
3	05	05		1556	Taigum-Fitzgibbon	3	30	10		2101	Calliope (S) - Pt A
3	05	05		1558	Taringa	3	30	15		2104	Calliope (S) - Pt B
3	05	05		1563	Tarragindi						

AUSTRALIAN STANDARD GEOGRAPHICAL CLASSIFICATION
ALPHABETIC LIST OF LGAs AND STATISTICAL LOCAL AREAS WITHIN STATES/TERRITORIES

Code					Name					Code					Name				
S/T	SD	SSD	LGA	SLA	Name	S/T	SD	SSD	LGA	SLA	Name	S/T	SD	SSD	LGA	SLA	Name		
QUEENSLAND																			
3			2130		Caloundra (C)	3	10	05			3512						Bilinga		
3	10	15		2132	Caloundra (C) - Caloundra N.	3	10	05			3513						Broadbeach		
3	10	15		2133	Caloundra (C) - Caloundra S.	3	10	05			3515						Broadbeach Waters		
3	10	15		2135	Caloundra (C) - Kawana	3	10	05			3517						Bundall		
3	10	20		2136	Caloundra (C) - Hinterland	3	10	05			3521						Burleigh Heads		
3	10	20		2138	Caloundra (C) - Rail Corridor	3	10	05			3523						Burleigh Waters		
3			2150		Cambooya (S)	3	10	05			3525						Carrara-Merrimac		
3	20	01		2151	Cambooya (S) - Pt A	3	10	05			3527						Coolangatta		
3	20	05		2154	Cambooya (S) - Pt B	3	10	05			3531						Coombah		
3	50	10	2200	2200	Cardwell (S)	3	10	05			3532						Coomera-Cedar Creek		
3	55	05	2250	2250	Carpentaria (S)	3	10	05			3533						Currumbin		
3	45	15	2300	2300	Charters Towers (C)	3	10	05			3535						Currumbin Waters		
3	20	05	2350	2350	Chinchilla (S)	3	10	05			3537						Elanora		
3	20	05	2400	2400	Clifton (S)	3	10	05			3541						Ernest-Molendinar		
3	55	05	2450	2450	Cloncurry (S)	3	10	05			3542						Guanaba-Currumbin Valley		
3			2500		Cook (S)	3	10	05			3543						Helensvale		
3	50	10		2501	Cook (S) (excl. Weipa)	3	10	05			3545						Hollywell		
3	50	10		2504	Cook (S) - Weipa only	3	10	05			3547						Hope Island		
3			2530		Cooloolo (S)	3	10	05			3553						Labrador		
3	15	10		2532	Cooloolo (S) (excl. Gympie)	3	10	05			3555						Main Beach-Broadwater		
3	15	10		2535	Cooloolo (S) - Gympie only	3	10	05			3557						Mermaid Beach		
3			2550		Crow's Nest (S)	3	10	05			3562						Mermaid Wtrs-Clear Is. Wtrs		
3	20	01		2551	Crow's Nest (S) - Pt A	3	10	05			3563						Miami		
3	20	05		2554	Crow's Nest (S) - Pt B	3	10	05			3565						Mudgeeraba		
3	50	10	2600	2600	Croydon (S)	3	10	05			3567						Nerang		
3	20	05	2650	2650	Dalby (T)	3	10	05			3571						Oxenford		
3	45	15	2700	2700	Dalrymple (S)	3	10	05			3573						Palm Beach		
3	35	05	2750	2750	Diamantina (S)	3	10	05			3575						Paradise Point		
3	50	10	2800	2800	Douglas (S)	3	10	05			3577						Parkwood		
3	30	15	2850	2850	Duaringa (S)	3	10	05			3582						Robina		
3	50	10	2900	2900	Eacham (S)	3	10	05			3583						Runaway Bay		
3	15	10	2950	2950	Eidsvold (S)	3	10	05			3585						Southport		
3	30	15	3000	3000	Emerald (S)	3	10	05			3586						Stephens		
3	10	20	3050	3050	Esk (S)	3	10	05			3587						Surfers Paradise		
3	50	10	3100	3100	Etheridge (S)	3	10	05			3591						Tugun		
3			3150		Fitzroy (S)	3	10	05			3593						Worongary-Tallai		
3	30	05		3151	Fitzroy (S) - Pt A	3	20	05	3600	3600	Goondiwindi (T)								
3	30	15		3154	Fitzroy (S) - Pt B	3	50	10	3700	3700	Herberton (S)								
3	55	05	3200	3200	Flinders (S)	3			3750		Hervey Bay (C)								
3	10	20	3250	3250	Gatton (S)	3	15	07			3751						Hervey Bay (C) - Pt A		
3	15	10	3300	3300	Gayndah (S)	3	15	10			3754						Hervey Bay (C) - Pt B		
3	30	10	3350	3350	Gladstone (C)	3			3800		Hinchinbrook (S)								
3			3460		Gold Coast (C)	3	45	15			3801						Hinchinbrook (S) excl. Palm I.		
3	05	10		3461	Beenleigh	3	45	15			3804						Hinchinbrook (S) - Palm Island		
3	05	10		3463	Bethania-Waterford	3	35	05	3850	3850	Ilfracombe (S)								
3	05	10		3466	Eagleby	3	20	05	3900	3900	Inglewood (S)								
3	05	10		3471	Edens Landing-Holmview	3			3960		Ipswich (C)								
3	05	10		3476	Mt Warren Park	3	05	25			3962						Ipswich (C) - Central		
3	05	10		3494	Windaroo-Bannockburn	3	05	25			3965						Ipswich (C) - East		
3	05	10		3496	Gold Coast (C) Bal in BSD	3	05	25			3966						Ipswich (C) - North		
3	10	05		3497	Arundel	3	10	20			3974						Ipswich (C) - South-West		
3	10	05		3501	Ashmore	3	10	20			3976						Ipswich (C) - West		
3	10	05		3504	Benowa	3	15	10	4000	4000	Isis (S)								
3	10	05		3507	Biggera Waters	3	35	05	4050	4050	Isisford (S)								

AUSTRALIAN STANDARD GEOGRAPHICAL CLASSIFICATION
ALPHABETIC LIST OF LGAs AND STATISTICAL LOCAL AREAS WITHIN STATES/TERRITORIES

Code					Name	Code					Name
S/T	SD	SSD	LGA	SLA		S/T	SD	SSD	LGA	SLA	
QUEENSLAND											
3	30	15	4100	4100	Jericho (S)	3	25	05	5600	5600	Murweh (S)
3	50	10	4150	4150	Johnstone (S)	3	15	10	5650	5650	Nanango (S)
3			4200		Jondaryan (S)	3	40	10	5700	5700	Nebo (S)
3	20	01		4201	Jondaryan (S) - Pt A	3			5750		Noosa (S)
3	20	05		4204	Jondaryan (S) - Pt B	3	10	15		5752	Noosa (S) - Noosa-Noosaville
3	10	20	4250	4250	Kilcoy (S)	3	10	15		5755	Noosa (S) - Sunshine-Peregian
3	15	10	4300	4300	Kilkivan (S)	3	10	15		5756	Noosa (S) - Tewantin
3	15	10	4350	4350	Kingaroy (S)	3	10	20		5758	Noosa (S) Bal
3	15	10	4400	4400	Kolan (S)	3	25	05	5800	5800	Paroo (S)
3	10	20	4450	4450	Laidley (S)	3	30	15	5850	5850	Peak Downs (S)
3	30	15	4550	4550	Livingstone (S)	3	15	10	5900	5900	Perry (S)
3			4600		Logan (C)	3			5950		Pine Rivers (S)
3	05	30		4601	Browns Plains	3	05	40		5951	Albany Creek
3	05	30		4603	Carbrook-Cornubia	3	05	40		5957	Bray Park
3	05	30		4605	Daisy Hill-Priestdale	3	05	40		5958	Central Pine West
3	05	30		4608	Greenbank-Boronia Heights	3	05	40		5961	Dakabin-Kallangur-M. Downs
3	05	30		4612	Kingston	3	05	40		5963	Griffin-Mango Hill
3	05	30		4615	Loganholme	3	05	40		5971	Hills District
3	05	30		4618	Loganlea	3	05	40		5973	Lawnton
3	05	30		4623	Marsden	3	05	40		5974	Petrie
3	05	30		4631	Rochedale South	3	05	40		5978	Strathpine-Brendale
3	05	30		4634	Shailer Park	3	05	40		5988	Pine Rivers (S) Bal
3	05	30		4637	Slacks Creek	3	20	05	6050	6050	Pittsworth (S)
3	05	30		4642	Springwood	3	25	05	6150	6150	Quilpie (S)
3	05	30		4645	Tanah Merah	3			6200		Redcliffe (C)
3	05	30		4651	Underwood	3	05	45		6201	Clontarf
3	05	30		4654	Waterford West	3	05	45		6204	Margate-Woody Point
3	05	30		4656	Woodridge	3	05	45		6206	Redcliffe-Scarborough
3	05	30		4663	Logan (C) Bal	3	05	45		6208	Rothwell-Kippa-Ring
3	35	05	4700	4700	Longreach (S)	3			6250		Redland (S)
3			4760		Mackay (C)	3	05	50		6251	Alexandra Hills
3	40	05		4762	Mackay (C) - Pt A	3	05	50		6254	Birkdale
3	40	10		4765	Mackay (C) - Pt B	3	05	50		6257	Capalaba
3	55	05	4800	4800	McKinlay (S)	3	05	50		6262	Cleveland
3	50	10	4850	4850	Mareeba (S)	3	05	50		6264	Ormiston
3			4900		Maroochy (S)	3	05	50		6265	Redland Bay
3	10	15		4902	Maroochy (S) - Buderim	3	05	50		6267	Sheldon-Mt Cotton
3	10	15		4905	Maroochy (S) - Coastal North	3	05	50		6268	Thorneside
3	10	15		4907	Maroochy (S) - Maroochydore	3	05	50		6271	Thornlands
3	10	15		4911	Maroochy (S) - Mooloolaba	3	05	50		6273	Victoria Point
3	10	15		4914	Maroochy (S) - Nambour	3	05	50		6276	Wellington Point
3	10	15		4917	Maroochy (S) Bal in S C'st SSD	3	05	50		6283	Redland (S) Bal
3	10	20		4918	Maroochy (S) Bal	3	55	05	6300	6300	Richmond (S)
3	15	10	4950	4950	Maryborough (C)	3	30	05	6350	6350	Rockhampton (C)
3	20	05	5000	5000	Millmerran (S)	3	25	05	6400	6400	Roma (T)
3	40	10	5050	5050	Mirani (S)	3			6450		Rosalie (S)
3	15	10	5100	5100	Miriam Vale (S)	3	20	01		6451	Rosalie (S) - Pt A
3	15	10	5150	5150	Monto (S)	3	20	05		6454	Rosalie (S) - Pt B
3	55	05	5250	5250	Mornington (S)	3	40	10	6550	6550	Sarina (S)
3	55	05	5300	5300	Mount Isa (C)	3	20	05	6600	6600	Stanthorpe (S)
3	30	15	5350	5350	Mount Morgan (S)	3	35	05	6650	6650	Tambo (S)
3	15	10	5450	5450	Mundubbera (S)	3	20	05	6700	6700	Tara (S)
3	15	10	5500	5500	Murgon (S)	3	20	05	6750	6750	Taroom (S)
3	20	05	5550	5550	Murilla (S)	3			6800		Thuringowa (C)

AUSTRALIAN STANDARD GEOGRAPHICAL CLASSIFICATION
ALPHABETIC LIST OF LGAs AND STATISTICAL LOCAL AREAS WITHIN STATES/TERRITORIES

Code				Name	Code				Name		
S/T	SD	SSD	LGA		SLA	S/T	SD	SSD		LGA	SLA
QUEENSLAND											
3	45	10		6801	Kelso	3			7260	Warwick (S)	
3	45	10		6804	Kirwan	3	20	05	7262	Warwick (S) - Central	
3	45	10		6807	Thuringowa (C) - Pt A Bal	3	20	05	7263	Warwick (S) - East	
3	45	15		6831	Thuringowa (C) - Pt B	3	20	05	7265	Warwick (S) - North	
3	15	10	6850	6850	Tiaro (S)	3	20	05	7266	Warwick (S) - West	
3				6900	Toowoomba (C)	3	40	10	7330	7330	Whitsunday (S)
3	20	01		6901	Toowoomba (C) - Central	3	35	05	7400	7400	Winton (S)
3	20	01		6903	Toowoomba (C) - North-East	3	15	10	7450	7450	Wondai (S)
3	20	01		6905	Toowoomba (C) - North-West	3	15	10	7500	7500	Woochoo (S)
3	20	01		6906	Toowoomba (C) - South-East	3	55	05		8809	Unincorp. Islands
3	20	01		6908	Toowoomba (C) - West	3	85	01		9779	Off-Shore Areas & Migratory
3	50	10	6950	6950	Torres (S)						
3				7000	Townsville (C)						
3	45	05		7001	Aitkenvale						
3	45	05		7003	City						
3	45	05		7007	Cranbrook						
3	45	05		7012	Currajong						
3	45	05		7014	Douglas						
3	45	05		7015	Garbutt						
3	45	05		7018	Gulliver						
3	45	05		7023	Heatley						
3	45	05		7026	Hermit Park						
3	45	05		7027	Hyde Park-Mysterton						
3	45	05		7031	Magnetic Island						
3	45	05		7033	Mt Louisa-Mt St John-Bohle						
3	45	05		7034	Mundingburra						
3	45	05		7038	Murray						
3	45	05		7041	North Ward-Castle Hill						
3	45	05		7044	Oonoonba-Idalia-Cluden						
3	45	05		7047	Pallarenda-Shelley Beach						
3	45	05		7051	Pimlico						
3	45	05		7054	Railway Estate						
3	45	05		7058	Rosslea						
3	45	05		7062	Rowes Bay-Belgian Gardens						
3	45	05		7065	South Townsville						
3	45	05		7068	Stuart-Roseneath						
3	45	05		7071	Vincent						
3	45	05		7074	West End						
3	45	05		7078	Wulguru						
3	45	15		7084	Townsville (C) - Pt B						
3	20	05	7100	7100	Waggamba (S)						
3	20	05	7150	7150	Wambo (S)						
3	25	05	7200	7200	Warroo (S)						

AUSTRALIAN STANDARD GEOGRAPHICAL CLASSIFICATION
ALPHABETIC LIST OF LGAs AND STATISTICAL LOCAL AREAS WITHIN STATES/TERRITORIES

Code					Name	Code					Name
S/T	SD	SSD	LGA	SLA		S/T	SD	SSD	LGA	SLA	
SOUTH AUSTRALIA											
4	05	15	0070	0070	Adelaide (C)	4	10	05	3920	3920	Mallala (DC)
4			0120		Adelaide Hills (DC)	4			4060		Marion (C)
4	05	15		0121	Adelaide Hills (DC) - Central	4	05	20		4061	Marion (C) - Central
4	05	15		0124	Adelaide Hills (DC) - Ranges	4	05	20		4064	Marion (C) - North
4	10	15		0125	Adelaide Hills (DC) - North	4	05	20		4065	Marion (C) - South
4	10	15		0128	Adelaide Hills (DC) Bal	4	20	05	4210	4210	Mid Murray (DC)
4			0220		Alexandrina (DC)	4			4340		Mitcham (C)
4	10	20		0221	Alexandrina (DC) - Coastal	4	05	20		4341	Mitcham (C) - Hills
4	10	20		0224	Alexandrina (DC) - Strathalbyn	4	05	20		4344	Mitcham (C) - North-East
4			0310		Barossa (DC)	4	05	20		4345	Mitcham (C) - West
4	10	05		0311	Barossa (DC) - Angaston	4			4550		Mount Barker (DC)
4	10	05		0314	Barossa (DC) - Barossa	4	10	15		4551	Mount Barker (DC) - Central
4	10	05		0315	Barossa (DC) - Tanunda	4	10	15		4554	Mount Barker (DC) Bal
4	15	05	0430	0430	Barunga West (DC)	4	25	10	4620	4620	Mount Gambier (C)
4			0520		Berri and Barmera (DC)	4	35	20	4830	4830	Mount Remarkable (DC)
4	20	05		0521	Berri & Barmera (DC) - Barmera	4	20	10	5040	5040	Murray Bridge (RC)
4	20	05		0524	Berri & Barmera (DC) - Berri	4	25	05	5090	5090	Naracoorte and Lucindale (DC)
4			0700		Burnside (C)	4	35	15	5120	5120	Northern Areas (DC)
4	05	15		0701	Burnside (C) - North-East	4			5290		Norwood Payneham St Peters (C)
4	05	15		0704	Burnside (C) - South-West	4	05	15		5291	Norw. P'ham St Ptrs (C) - East
4			0910		Campbelltown (C)	4	05	15		5294	Norw. P'ham St Ptrs (C) - West
4	05	15		0911	Campbelltown (C) - East	4			5340		Onkaparinga (C)
4	05	15		0914	Campbelltown (C) - West	4	05	20		5341	Onkaparinga (C) - Hackham
4	30	10	1010	1010	Ceduna (DC)	4	05	20		5342	Onkaparinga (C) - Hills
4			1060		Charles Sturt (C)	4	05	20		5343	Onkaparinga (C) - Morphett
4	05	10		1061	Charles Sturt (C) - Coastal	4	05	20		5344	Onkaparinga (C) - North Coast
4	05	10		1064	Charles Sturt (C) - Inner East	4	05	20		5345	Onkaparinga (C) - Reservoir
4	05	10		1065	Charles Sturt (C) - Inner West	4	05	20		5346	Onkaparinga (C) - South Coast
4	05	10		1068	Charles Sturt (C) - North-East	4	05	20		5347	Onkaparinga (C) - Woodcroft
4	15	10	1140	1140	Clare and Gilbert Valleys (DC)	4	05	20		5347	Onkaparinga (C) - Woodcroft
4	30	05	1190	1190	Cleve (DC)	4	35	15	5400	5400	Orroroo/Carrieton (DC)
4	35	25	1330	1330	Coober Pedy (DC)	4	35	15	5540	5540	Peterborough (DC)
4	15	05	1560	1560	Copper Coast (DC)	4			5680		Playford (C)
4	30	05	1750	1750	Elliston (DC)	4	05	05		5681	Playford (C) - East Central
4	35	20	1830	1830	Flinders Ranges (DC)	4	05	05		5683	Playford (C) - Elizabeth
4	30	05	1960	1960	Franklin Harbor (DC)	4	05	05		5684	Playford (C) - Hills
4	05	05	2030	2030	Gawler (M)	4	05	05		5686	Playford (C) - West
4	15	10	2110	2110	Goyder (DC)	4	05	05		5688	Playford (C) - West Central
4	25	10	2250	2250	Grant (DC)	4			5890		Port Adelaide Enfield (C)
4			2600		Holdfast Bay (C)	4	05	05		5891	Port Adel. Enfield (C) - East
4	05	20		2601	Holdfast Bay (C) - North	4	05	05		5894	Port Adel. Enfield (C) - Inner
4	05	20		2604	Holdfast Bay (C) - South	4	05	10		5895	Port Adel. Enfield (C) - Coast
4	10	10	2750	2750	Kangaroo Island (DC)	4	05	10		5898	Port Adel. Enfield (C) - Port
4	20	10	3080	3080	Karoonda East Murray (DC)	4	35	20	6090	6090	Port Augusta (C)
4	30	05	3220	3220	Kimba (DC)	4	30	05	6300	6300	Port Lincoln (C)
4	25	05	3360	3360	Lacedpede (DC)	4			6450		Port Pirie City and Dists (M)
4	30	05	3570	3570	Le Hunte (DC)	4	35	15		6451	Port Pirie C, Dists (M) - City
4	10	05	3650	3650	Light (DC)	4	35	15		6454	Port Pirie C, Dists (M) Bal
4	30	05	3710	3710	Lower Eyre Peninsula (DC)	4	05	15	6510	6510	Prospect (C)
4			3790		Loxton Waikerie (DC)						
4	20	05		3791	Loxton Waikerie (DC) - East						
4	20	05		3794	Loxton Waikerie (DC) - West						

AUSTRALIAN STANDARD GEOGRAPHICAL CLASSIFICATION
ALPHABETIC LIST OF LGAs AND STATISTICAL LOCAL AREAS WITHIN STATES/TERRITORIES

Code				Name	Code				Name
S/T	SD	SSD	LGA	SLA	S/T	SD	SSD	LGA	SLA
SOUTH AUSTRALIA									
4			6670						Renmark Paringa (DC)
4	20	05		6671					Renmark Paringa (DC) - Paringa
4	20	05		6674					Renmark Paringa (DC) - Renmark
4	25	05	6860	6860					Robe (DC)
4	35	25	6970	6970					Roxby Downs (M)
4			7140						Salisbury (C)
4	05	05		7141					Salisbury (C) - Central
4	05	05		7143					Salisbury (C) - Inner North
4	05	05		7144					Salisbury (C) - North-East
4	05	05		7146					Salisbury (C) - South-East
4	05	05		7148					Salisbury (C) Bal
4	20	10	7290	7290					Southern Mallee (DC)
4	30	10	7490	7490					Streaky Bay (DC)
4	25	05	7630	7630					Tatiara (DC)
4			7700						Tea Tree Gully (C)
4	05	05		7701					Tea Tree Gully (C) - Central
4	05	05		7704					Tea Tree Gully (C) - Hills
4	05	05		7705					Tea Tree Gully (C) - North
4	05	05		7708					Tea Tree Gully (C) - South
4	20	10	7800	7800					The Coorong (DC)
4	30	05	7910	7910					Tumby Bay (DC)
4			7980						Unley (C)
4	05	15		7981					Unley (C) - East
4	05	15		7984					Unley (C) - West
4	10	20	8050	8050					Victor Harbor (DC)
4	15	10	8130	8130					Wakefield (DC)
4	05	15	8260	8260					Walkerville (M)
4			8340						Wattle Range (DC)
4	25	10		8341					Wattle Range (DC) - East
4	25	10		8344					Wattle Range (DC) - West
4			8410						West Torrens (C)
4	05	10		8411					West Torrens (C) - East
4	05	10		8414					West Torrens (C) - West
4	35	05	8540	8540					Whyalla (C)
4	10	20	8750	8750					Yankalilla (DC)
4			8830						Yorke Peninsula (DC)
4	15	05		8831					Yorke Peninsula (DC) - North
4	15	05		8834					Yorke Peninsula (DC) - South
4	05	10		8899					Unincorp. Western
4	15	05		8969					Unincorp. Yorke
4	20	05		9039					Unincorp. Riverland
4	20	10		9109					Unincorp. Murray Mallee
4	30	05		9179					Unincorp. Lincoln
4	30	10		9249					Unincorp. West Coast
4	35	05		9389					Unincorp. Whyalla
4	35	15		9459					Unincorp. Pirie
4	35	20		9529					Unincorp. Flinders Ranges
4	35	25		9589					Unincorp. Far North
4	85	01		9779					Off-Shore Areas & Migratory

AUSTRALIAN STANDARD GEOGRAPHICAL CLASSIFICATION
ALPHABETIC LIST OF LGAs AND STATISTICAL LOCAL AREAS WITHIN STATES/TERRITORIES

Code				Name	Code				Name		
S/T	SD	SSD	LGA	SLA	S/T	SD	SSD	LGA	SLA		
WESTERN AUSTRALIA											
5		0080		Albany (C)	5	35	05	3360	3360	Exmouth (S)	
5	15	10		0081	Albany (C) - Central	5		3430		Fremantle (C)	
5	15	10		0084	Albany (C) Bal	5	05	20	3431	Fremantle (C) - Inner	
5	05	25	0210	0210	Armadale (C)	5	05	20	3432	Fremantle (C) - Remainder	
5	40	10	0250	0250	Ashburton (S)	5	35	03	3500	Geraldton (C)	
5	10	15	0280	0280	Augusta-Margaret River (S)	5	25	05	3570	Gingin (S)	
5	05	10	0350	0350	Bassendean (T)	5	15	05	3640	Gnowangerup (S)	
5	05	10	0420	0420	Bayswater (C)	5	25	10	3710	Goomalling (S)	
5	05	25	0490	0490	Belmont (C)	5	05	25	3780	Gosnells (C)	
5	25	10	0560	0560	Beverley (S)	5		3850		Greenough (S)	
5	10	10	0630	0630	Boddington (S)	5	35	03	3851	Greenough (S) - Pt A	
5	10	20	0770	0770	Boyup Brook (S)	5	35	15	3854	Greenough (S) - Pt B	
5	10	20	0840	0840	Bridgetown-Greenbushes (S)	5	45	05	3920	3920	Halls Creek (S)
5	20	05	0910	0910	Brookton (S)	5		3990		Harvey (S)	
5	45	10	0980	0980	Broome (S)	5	10	03	3991	Harvey (S) - Pt A	
5	15	05	1050	1050	Broomehill (S)	5	10	10	3994	Harvey (S) - Pt B	
5	25	15	1120	1120	Bruce Rock (S)	5	35	15	4060	4060	Irwin (S)
5	10	03	1190	1190	Bunbury (C)	5	15	05	4130	4130	Jerramungup (S)
5	10	15	1260	1260	Busselton (S)	5		4170		Joondalup (C)	
5	05	05	1310	1310	Cambridge (T)	5	05	15	4171	Joondalup (C) - North	
5	05	25	1330	1330	Canning (C)	5	05	15	4174	Joondalup (C) - South	
5		1400		Capel (S)	5	05	10	4200	4200	Kalamunda (S)	
5	10	03		1401	Capel (S) - Pt A	5		4280		Kalgoorlie/Boulder (C)	
5	10	10		1404	Capel (S) - Pt B	5	30	01	4281	Kalgoorlie/Boulder (C) - Pt A	
5	35	15	1470	1470	Carnamah (S)	5	30	05	4284	Kalgoorlie/Boulder (C) - Pt B	
5	35	05	1540	1540	Carnarvon (S)	5	15	05	4340	4340	Katanning (S)
5	35	15	1610	1610	Chapman Valley (S)	5	25	15	4410	4410	Kellerberrin (S)
5	25	05	1680	1680	Chittering (S)	5	15	05	4480	4480	Kent (S)
5	05	05	1750	1750	Claremont (T)	5	15	05	4550	4550	Kojonup (S)
5	05	20	1820	1820	Cockburn (C)	5	20	10	4620	4620	Kondinin (S)
5	10	10	1890	1890	Collie (S)	5	25	10	4690	4690	Koorda (S)
5	30	05	1960	1960	Coolgardie (S)	5	20	10	4760	4760	Kulin (S)
5	35	15	2030	2030	Coorow (S)	5	05	20	4830	4830	Kwinana (T)
5	20	10	2100	2100	Corrigin (S)	5	20	10	4900	4900	Lake Grace (S)
5	05	05	2170	2170	Cottesloe (T)	5	30	05	4970	4970	Laverton (S)
5	15	10	2240	2240	Cranbrook (S)	5	30	05	5040	5040	Leonora (S)
5	20	05	2310	2310	Cuballing (S)	5	10	01	5110	5110	Mandurah (C)
5	35	10	2380	2380	Cue (S)	5	10	20	5180	5180	Manjimup (S)
5	25	10	2450	2450	Cunderdin (S)	5	35	10	5250	5250	Meekatharra (S)
5	25	10	2520	2520	Dalwallinu (S)	5	05	20	5320	5320	Melville (C)
5	25	05	2590	2590	Dandaragan (S)	5	30	05	5390	5390	Menzies (S)
5		2660		Dardanup (S)	5	25	15	5460	5460	Merredin (S)	
5	10	03		2661	Dardanup (S) - Pt A	5	35	15	5530	5530	Mingenew (S)
5	10	10		2664	Dardanup (S) - Pt B	5	25	05	5600	5600	Moora (S)
5	15	10	2730	2730	Denmark (S)	5	35	15	5670	5670	Morawa (S)
5	45	10	2800	2800	Derby-West Kimberley (S)	5	05	05	5740	5740	Mosman Park (T)
5	10	10	2870	2870	Donnybrook-Balingup (S)	5	35	10	5810	5810	Mount Magnet (S)
5	25	10	2940	2940	Dowerin (S)	5	25	15	5880	5880	Mount Marshall (S)
5	20	05	3010	3010	Dumbleyung (S)	5	25	15	5950	5950	Mukinbudin (S)
5	30	10	3080	3080	Dundas (S)	5	35	15	6020	6020	Mullewa (S)
5	05	20	3150	3150	East Fremantle (T)	5	05	10	6090	6090	Mundaring (S)
5	40	05	3220	3220	East Pilbara (S)	5	35	10	6160	6160	Murchison (S)
5	30	10	3290	3290	Esperance (S)	5	10	01	6230	6230	Murray (S)

AUSTRALIAN STANDARD GEOGRAPHICAL CLASSIFICATION
ALPHABETIC LIST OF LGAs AND STATISTICAL LOCAL AREAS WITHIN STATES/TERRITORIES

Code					Name	Code					Name	
S/T	SD	SSD	LGA	SLA		S/T	SD	SSD	LGA	SLA		
WESTERN AUSTRALIA												
5	10	20	6300	6300	Nannup (S)	5	15	05	9380	9380	Woodanilling (S)	
5	25	15	6370	6370	Narembeen (S)	5	25	10	9450	9450	Wyalkatchem (S)	
5	20	05	6440	6440	Narrogin (T)	5	45	05	9520	9520	Wyndham-East Kimberley (S)	
5	20	05	6510	6510	Narrogin (S)	5	35	10	9590	9590	Yalgoo (S)	
5	05	05	6580	6580	Nedlands (C)	5	25	15	9660	9660	Yilgarn (S)	
5	30	05	6620	6620	Ngaanyatjarraku (S)	5	25	10	9730	9730	York (S)	
5	25	10	6650	6650	Northam (T)	5	85	01		9779	Off-Shore Areas & Migratory	
5	25	10	6720	6720	Northam (S)							
5	35	15	6790	6790	Northampton (S)							
5	25	15	6860	6860	Nungarin (S)							
5	05	05	6930	6930	Peppermint Grove (S)							
5	35	15	7000	7000	Perenjori (S)							
5			7080		Perth (C)							
5	05	05		7081	Perth (C) - Inner							
5	05	05		7082	Perth (C) - Remainder							
5	20	05	7140	7140	Pingelly (S)							
5	15	10	7210	7210	Plantagenet (S)							
5	40	05	7280	7280	Port Hedland (T)							
5	25	10	7350	7350	Quairading (S)							
5	30	10	7420	7420	Ravensthorpe (S)							
5	05	20	7490	7490	Rockingham (C)							
5	40	10	7560	7560	Roebourne (S)							
5	35	10	7630	7630	Sandstone (S)							
5	05	25	7700	7700	Serpentine-Jarrahdale (S)							
5	35	05	7770	7770	Shark Bay (S)							
5	05	25	7840	7840	South Perth (C)							
5			7910		Stirling (C)							
5	05	15		7914	Stirling (C) - Central							
5	05	15		7915	Stirling (C) - Coastal							
5	05	15		7916	Stirling (C) - South-Eastern							
5	05	05	7980	7980	Subiaco (C)							
5	05	10	8050	8050	Swan (C)							
5	15	05	8120	8120	Tambellup (S)							
5	25	10	8190	8190	Tammin (S)							
5	35	15	8260	8260	Three Springs (S)							
5	25	10	8330	8330	Toodyay (S)							
5	25	15	8400	8400	Trayning (S)							
5	35	05	8470	8470	Upper Gascoyne (S)							
5	05	25	8510	8510	Victoria Park (T)							
5	25	05	8540	8540	Victoria Plains (S)							
5	05	05	8570	8570	Vincent (T)							
5	20	05	8610	8610	Wagin (S)							
5	20	05	8680	8680	Wandering (S)							
5			8760		Wanneroo (C)							
5	05	15		8761	Wanneroo (C) - North-East							
5	05	15		8764	Wanneroo (C) - North-West							
5	05	15		8767	Wanneroo (C) - South							
5	10	10	8820	8820	Waroona (S)							
5	20	05	8890	8890	West Arthur (S)							
5	25	15	9030	9030	Westonia (S)							
5	20	05	9100	9100	Wickepin (S)							
5	20	05	9170	9170	Williams (S)							
5	35	10	9250	9250	Wiluna (S)							
5	25	10	9310	9310	Wongan-Ballidu (S)							

AUSTRALIAN STANDARD GEOGRAPHICAL CLASSIFICATION
ALPHABETIC LIST OF LGAs AND STATISTICAL LOCAL AREAS WITHIN STATES/TERRITORIES

Code					Name					
S/T	SD	SSD	LGA	SLA	S/T	SD	SSD	LGA	SLA	Name
TASMANIA										
6	15	15	0210	0210	6			5810		West Tamar (M)
6	05	05	0410	0410	6	15	05		5811	West Tamar (M) - Pt A
6			0610		6	15	10		5812	West Tamar (M) - Pt B
6	20	05		0611	6	85	01		9779	Off-Shore Areas & Migratory
6	20	10		0612						
6				0810						
6	20	05		0811						
6	20	10		0812						
6	10	05	1010	1010						
6	20	10	1210	1210						
6	05	05	1410	1410						
6				1510						
6	05	05		1511						
6	10	05		1512						
6	20	05	1610	1610						
6	15	15	1810	1810						
6	15	15	2010	2010						
6				2210						
6	15	05		2211						
6	15	10		2212						
6	10	05	2410	2410						
6	05	05	2610	2610						
6				2810						
6	05	05		2811						
6	05	05		2812						
6	10	05	3010	3010						
6	20	10	3210	3210						
6	20	10	3410	3410						
6				3610						
6	05	05		3611						
6	10	05		3612						
6				3810						
6	20	05		3811						
6	20	10		3812						
6				4010						
6	15	05		4011						
6	15	05		4012						
6	15	10		4013						
6				4210						
6	15	05		4211						
6	15	10		4212						
6				4610						
6	15	05		4611						
6	15	10		4612						
6				4810						
6	05	05		4811						
6	10	05		4812						
6	10	05	5010	5010						
6	10	05	5210	5210						
6				5410						
6	20	05		5411						
6	20	10		5412						
6	20	15	5610	5610						

AUSTRALIAN STANDARD GEOGRAPHICAL CLASSIFICATION
ALPHABETIC LIST OF LGAs AND STATISTICAL LOCAL AREAS WITHIN STATES/TERRITORIES

Code				Name	Code				Name
S/T	SD	SSD	LGA	SLA	S/T	SD	SSD	LGA	SLA
NORTHERN TERRITORY									
7			0200	Alice Springs (T)	7			2800	Palmerston (C)
7	10	40		0201 Alice Springs (T) - Charles	7	05	10		2802 Bakewell
7	10	40		0203 Alice Springs (T) - Heavitree	7	05	10		2804 Driver
7	10	40		0205 Alice Springs (T) - Larapinta	7	05	10		2806 Durak
7	10	40		0207 Alice Springs (T) - Ross	7	05	10		2808 Gray
7	10	40		0208 Alice Springs (T) - Stuart	7	05	10		2814 Moulden
7	10	10		0609 Bathurst-Melville	7	05	10		2818 Woodroffe
7	10	05	0700	0700 Coomalie (CGC)	7	05	10		2824 Palmerston (C) Bal
7	10	05		0759 Cox-Finniss	7	10	40		3009 Petermann
7	10	20		0809 Daly	7	10	40		3209 Sandover - Bal
7			1000	Darwin (C)	7	10	15		3309 South Alligator
7	05	05		1004 Alawa	7	10	35		3409 Tableland
7	05	05		1008 Anula	7	10	40		3609 Tanami
7	05	05		1014 Brinkin	7	10	35	3800	3800 Tennant Creek (T)
7	05	05		1018 City - Inner	7	10	35		4009 Tennant Creek - Bal
7	05	05		1024 Coconut Grove	7	10	30		4409 Victoria
7	05	05		1028 Fannie Bay	7	10	15		4809 West Arnhem
7	05	05		1034 Jingili	7	85	01		9779 Off-Shore Areas & Migratory
7	05	05		1038 Karama					
7	05	05		1044 Larrakeyah					
7	05	05		1048 Leanyer					
7	05	05		1052 Lee Point-Leanyer Swamp					
7	05	05		1054 Ludmilla					
7	05	05		1058 Malak					
7	05	05		1064 Marrara					
7	05	05		1068 Millner					
7	05	05		1074 Moil					
7	05	05		1078 Nakara					
7	05	05		1084 Narrows					
7	05	05		1088 Nightcliff					
7	05	05		1094 Parap					
7	05	05		1098 Rapid Creek					
7	05	05		1104 Stuart Park					
7	05	05		1108 The Gardens					
7	05	05		1114 Tiwi					
7	05	05		1118 Wagaman					
7	05	05		1124 Wanguri					
7	05	05		1128 Winnellie					
7	05	05		1134 Wulagi					
7	05	05		1138 City - Remainder					
7	05	10		1169 East Arm					
7	10	25		1209 East Arnhem - Bal					
7	10	30		1409 Elsey - Bal					
7	10	25		1609 Groote Eylandt					
7	10	30		1809 Gulf					
7	10	15	2000	2000 Jabiru (T)					
7	10	30	2200	2200 Katherine (T)					
7			2300	Litchfield (S)					
7	05	20		2304 Litchfield (S) - Pt A					
7	05	20		2308 Litchfield (S) - Pt B					
7	10	25		2409 Nhulunbuy					

AUSTRALIAN STANDARD GEOGRAPHICAL CLASSIFICATION
ALPHABETIC LIST OF LGAs AND STATISTICAL LOCAL AREAS WITHIN STATES/TERRITORIES

Code			Name	Code			Name			
S/T	SD	SSD	LGA	SLA	S/T	SD	SSD	LGA	SLA	Name
AUSTRALIAN CAPITAL TERRITORY										
8	05	05		0089	Acton	8	05	25	4509	Isabella Plains
8	05	05		0189	Ainslie	8	05	35	4589	Jerrabomberra
8	05	40		0239	Amaroo	8	05	10	4779	Kaleen
8	05	10		0279	Aranda	8	05	25	4869	Kambah
8	05	25		0339	Banks	8	05	35	4959	Kingston
8	05	35		0369	Barton	8	05	05	5049	Kowen
8	05	10		0459	Belconnen Town Centre	8	05	10	5139	Latham
8	05	10		0549	Belconnen - SSD Bal	8	05	05	5229	Lyneham
8	05	25		0609	Bonython	8	05	15	5319	Lyons
8	05	05		0639	Braddon	8	05	10	5409	McKellar
8	05	10		0729	Bruce	8	05	25	5489	Macarthur
8	05	25		0819	Calwell	8	05	10	5589	Macgregor
8	05	05		0909	Campbell	8	05	10	5679	Macquarie
8	05	20		1089	Chapman	8	05	05	5769	Majura
8	05	10		1179	Charnwood	8	05	15	5859	Mawson
8	05	15		1269	Chifley	8	05	10	5949	Melba
8	05	25		1359	Chisholm	8	05	40	6039	Mitchell
8	05	05		1449	City	8	05	25	6129	Monash
8	05	25		1549	Conder	8	05	35	6219	Narrabundah
8	05	10		1629	Cook	8	05	40	6249	Ngunnawal
8	05	15		1719	Curtin	8	05	40	6279	Nicholls
8	05	35		1809	Deakin	8	05	35	6309	Oaks Estate
8	05	05		1889	Dickson	8	05	05	6389	O'Connor
8	05	05		1989	Downer	8	05	15	6489	O'Malley
8	05	20		2079	Duffy	8	05	25	6579	Oxley
8	05	10		2139	Dunlop	8	05	10	6669	Page
8	05	05		2169	Duntroon	8	05	40	6719	Palmerston
8	05	10		2259	Evatt	8	05	35	6759	Parkes
8	05	25		2349	Fadden	8	05	15	6849	Pearce
8	05	15		2439	Farrer	8	05	15	6939	Phillip
8	05	20		2529	Fisher	8	05	35	7029	Pialligo
8	05	10		2619	Florey	8	05	35	7119	Red Hill
8	05	10		2709	Flynn	8	05	05	7209	Reid
8	05	35		2789	Forrest	8	05	25	7289	Richardson
8	05	10		2889	Fraser	8	05	20	7389	Rivett
8	05	35		2979	Fyshwick	8	05	05	7479	Russell
8	05	15		3069	Garran	8	05	10	7569	Scullin
8	05	25		3159	Gilmore	8	05	10	7659	Spence
8	05	10		3249	Giralang	8	05	20	7749	Stirling
8	05	25		3289	Gordon	8	05	20	7839	Stromlo
8	05	25		3339	Gowrie	8	05	35	7929	Symonston
8	05	25		3379	Greenway	8	05	25	8019	Theodore
8	05	35		3429	Griffith	8	05	15	8109	Torrens
8	05	40		3529	Gungahlin-Hall - SSD Bal	8	05	25	8189	Tuggeranong - SSD Bal
8	05	05		3609	Hackett	8	05	05	8289	Turner
8	05	40		3689	Hall	8	05	25	8379	Wanniassa
8	05	35		3789	Harman	8	05	20	8469	Waramanga
8	05	10		3879	Hawker	8	05	05	8559	Watson
8	05	10		3969	Higgins	8	05	10	8649	Weetangera
8	05	20		4059	Holder	8	05	20	8739	Weston
8	05	10		4149	Holt	8	05	20	8829	Weston Creek-Stromlo - SSD Bal
8	05	15		4239	Hughes	8	05	35	8919	Yarralumla
8	05	35		4329	Hume	8	10	05	9009	Remainder of ACT
8	05	15		4419	Isaacs					

AUSTRALIAN STANDARD GEOGRAPHICAL CLASSIFICATION
ALPHABETIC LIST OF LGAs AND STATISTICAL LOCAL AREAS WITHIN STATES/TERRITORIES

<i>Code</i>	<i>Name</i>	<i>Code</i>	<i>Name</i>
<i>S/T SD SSD LGA SLA</i>		<i>S/T SD SSD LGA SLA</i>	

OTHER TERRITORIES

9 10 05	1009	Jervis Bay Territory
9 10 05	2009	Territory of Christmas Island
9 10 05	3009	Territory of Cocos (Keeling) Islands



BROAD STATISTICAL REGION STRUCTURE
Effective 1 July 2001



AUSTRALIAN STANDARD GEOGRAPHICAL CLASSIFICATION
BROAD STATISTICAL REGION STRUCTURE
States/Territories, Major Statistical Regions and Statistical Regions

S/T	Code MSR	SR	Name	S/T	Code MSR	SR	Name
1			NEW SOUTH WALES	3			QUEENSLAND
	1		Sydney	1			Brisbane
	04		Inner Sydney	04			Brisbane City Inner Ring
	08		Eastern Suburbs	08			Brisbane City Outer Ring
	12		St George-Sutherland	12			South and East BSD Balance
	16		Canterbury-Bankstown	16			North and West BSD Balance
	20		Fairfield-Liverpool				
	24		Outer South Western Sydney	9			Balance of Queensland
	28		Inner Western Sydney		64		South and East Moreton
	32		Central Western Sydney		68		North and West Moreton
	36		North Western Sydney		72		Wide Bay-Burnett
	44		Lower Northern Sydney		76		Darling Downs-South West
	48		Central Northern Sydney		80		Mackay-Fitzroy-Central West
	52		Northern Beaches		84		Northern-North West
	56		Gosford-Wyong		88		Far North(d)
	9		Balance of New South Wales				
	64		Hunter	4			SOUTH AUSTRALIA
	68		Illawarra				
	72		South Eastern				
	76		Richmond-Tweed	1			Adelaide
	80		Mid-North Coast		04		Northern Adelaide
	84		Northern		08		Western Adelaide
	88		Far West-North Western(a)		12		Eastern Adelaide
	92		Central West		16		Southern Adelaide
	96		Murray-Murrumbidgee(b)				
				9			Balance of South Australia
					64		Northern and Western SA(c)
					68		Southern and Eastern SA(f)
2			VICTORIA				
	1		Melbourne	5			WESTERN AUSTRALIA
	02		Outer Western Melbourne				
	06		North Western Melbourne				
	08		Inner Melbourne	1			Perth
	12		North Eastern Melbourne		04		Central Metropolitan
	16		Inner Eastern Melbourne		08		East Metropolitan
	20		Southern Melbourne		12		North Metropolitan
	24		Outer Eastern Melbourne		16		South West Metropolitan
	26		South Eastern Melbourne		20		South East Metropolitan
	28		Mornington Peninsula				
	9		Balance of Victoria	9			Balance of Western Australia
	64		Barwon-Western District		64		Lower Western WA(g)
	68		Central Highlands-Wimmera		68		Remainder - Balance WA(h)
	72		Loddon-Mallee				
	74		Goulburn-Ovens-Murray				
	76		All Gippsland(c)				

- (a) Consists of Far West, North Western and Off-Shore Areas and Migratory SDs.
(b) Consists of Murray and Murrumbidgee SDs.
(c) Consists of East Gippsland, Gippsland and Off-Shore Areas and Migratory SDs.
(d) Consists of Far North and Off-Shore Areas and Migratory SDs.
(e) Consists of Yorke and Lower North, Eyre and Northern SDs.
(f) Consists of Outer Adelaide, Murray Lands, South East and Off-Shore Areas and Migratory SDs.
(g) Consists of South West, Lower Great Southern and Upper Great Southern SDs.
(h) Consists of Kimberley, Pilbara, Central, Midlands, South Eastern and Off-Shore Areas and Migratory SDs.

AUSTRALIAN STANDARD GEOGRAPHICAL CLASSIFICATION
BROAD STATISTICAL REGION STRUCTURE
 States/Territories, Major Statistical Regions and Statistical Regions

S/T	Code MSR	SR	Name	S/T	Code MSR	SR	Name
6			TASMANIA				
	1		Tasmania				
		04	Tasmania				
7			NORTHERN TERRITORY				
	1		Northern Territory				
		04	Northern Territory				
8			AUSTRALIAN CAPITAL TERRITORY				
	1		Australian Capital Territory				
		04	Australian Capital Territory				
9			OTHER TERRITORIES				
	1		Other Territories				
		04	Other Territories				

DETAILED STATISTICAL REGION STRUCTURE
Effective 1 July 2001



AUSTRALIAN STANDARD GEOGRAPHICAL CLASSIFICATION

DETAILED STATISTICAL REGION STRUCTURE

States/Territories, Major Statistical Regions, Statistical Regions, Statistical Region Sectors
and Statistical Local Areas

S/T	Code		Name	Code		Name
	MSR	SR		MSR	SR	
1			NEW SOUTH WALES			
1			SYDNEY	36		North Western Sydney
04			Inner Sydney	1		<i>North Western Sydney</i>
	1		<i>Inner Sydney</i>			0751 Blacktown (C) - North
		1100	Botany Bay (C)			0752 Blacktown (C) - South-East
		4800	Leichhardt (A)			0753 Blacktown (C) - South-West
		5200	Marrickville (A)			0900 Blue Mountains (C)
		7070	South Sydney (C)			3800 Hawkesbury (C)
		7201	Sydney (C) - Inner			6350 Penrith (C)
		7202	Sydney (C) - Remainder	44		Lower Northern Sydney
08			Eastern Suburbs	1		<i>Lower Northern Sydney</i>
	1		<i>Eastern Suburbs</i>			4100 Hunter's Hill (A)
		6550	Randwick (C)			4700 Lane Cove (A)
		8050	Waverley (A)			5350 Mosman (A)
		8500	Woollahra (A)			5950 North Sydney (A)
						6700 Ryde (C)
						8250 Willoughby (C)
12			St George-Sutherland	48		Central Northern Sydney
	1		<i>St George-Sutherland</i>	1		<i>Central Northern Sydney</i>
		4150	Hurstville (C)			0500 Baulkham Hills (A)
		4450	Kogarah (A)			4000 Hornsby (A)
		6650	Rockdale (C)			4500 Ku-ring-gai (A)
		7151	Sutherland Shire (A) - East			
		7152	Sutherland Shire (A) - West			
16			Canterbury-Bankstown	52		Northern Beaches
	1		<i>Canterbury-Bankstown</i>	1		<i>Northern Beaches</i>
		0350	Bankstown (C)			5150 Manly (A)
		1550	Canterbury (C)			6370 Pittwater (A)
						8000 Warringah (A)
20			Fairfield-Liverpool	56		Gosford-Wyong
	1		<i>Fairfield-Liverpool</i>	1		<i>Gosford-Wyong</i>
		2850	Fairfield (C)			3100 Gosford (C)
		4900	Liverpool (C)			8550 Wyong (A)
24			Outer South Western Sydney			
	1		<i>Outer South Western Sydney</i>			
		1450	Camden (A)			
		1500	Campbelltown (C)			
		8400	Wollondilly (A)			
28			Inner Western Sydney			
	1		<i>Inner Western Sydney</i>			
		0150	Ashfield (A)			
		1300	Burwood (A)			
		1900	Concord (A)			
		2550	Drummoyne (A)			
		7100	Strathfield (A)			
32			Central Western Sydney			
	1		<i>Central Western Sydney</i>			
		0200	Auburn (A)			
		3950	Holroyd (C)			
		6250	Parramatta (C)			

AUSTRALIAN STANDARD GEOGRAPHICAL CLASSIFICATION

DETAILED STATISTICAL REGION STRUCTURE

States/Territories, Major Statistical Regions, Statistical Regions, Statistical Region Sectors
and Statistical Local Areas

Code		Name	Code		Name
S/T MSR	SR	SRS SLA	MSR	SR	SRS SLA
1		NEW SOUTH WALES			
9		BALANCE OF NEW SOUTH WALES	76		Richmond-Tweed
64		Hunter	1		<i>Richmond-Tweed</i>
	1	<i>Newcastle</i>		0250	Ballina (A)
		1720 Cessnock (C)		1350	Byron (A)
		4650 Lake Macquarie (C)		4550	Kyogle (A)
		5050 Maitland (C)		4851	Lismore (C) - Pt A
		5901 Newcastle (C) - Inner		4854	Lismore (C) - Pt B
		5902 Newcastle (C) - Remainder		6611	Richmond Valley (A) - Casino
		6400 Port Stephens (A)		6612	Richmond Valley (A) Bal
				7551	Tweed (A) - Pt A
				7552	Tweed (A) - Pt B
	2	<i>Hunter SD Bal</i>	80		Mid-North Coast
		2700 Dungog (A)	1		<i>Mid-North Coast</i>
		3050 Gloucester (A)		0600	Bellingen (A)
		3400 Great Lakes (A)		1801	Coffs Harbour (C) - Pt A
		5250 Merriwa (A)		1804	Coffs Harbour (C) - Pt B
		5600 Murrurundi (A)		2250	Copmanhurst (A)
		5650 Muswellbrook (A)		3200	Grafton (C)
		6800 Scone (A)		3350	Greater Taree (C)
		7000 Singleton (A)		3751	Hastings (A) - Pt A
				3754	Hastings (A) - Pt B
68		Illawarra		4350	Kempsey (A)
	1	<i>Wollongong</i>		5000	Maclean (A)
		4400 Kiama (A)		5700	Nambucca (A)
		6900 Shellharbour (C)		6421	Pristine Waters (A) - Nymboida
		8450 Wollongong (C)		6422	Pristine Waters (A) - Ulmarra
				8859	Lord Howe Island
	3	<i>Nowra-Bomaderry</i>	84		Northern
		6951 Shoalhaven (C) - Pt A	1		<i>Northern</i>
	4	<i>Illawarra SD Bal</i>		0111	Armidale Dumaresq (A) - City
		6952 Shoalhaven (C) - Pt B		0112	Armidale Dumaresq (A) Bal
		8350 Wingecarribee (A)		0400	Barraba (A)
				0700	Bingara (A)
72		South Eastern		3000	Glen Innes (A)
	1	<i>South Eastern</i>		3550	Gunnedah (A)
		0550 Bega Valley (A)		3650	Guyra (A)
		1000 Bombala (A)		4201	Inverell (A) - Pt A
		1050 Boorowa (A)		4202	Inverell (A) - Pt B
		2050 Cooma-Monaro (A)		5100	Manilla (A)
		2400 Crookwell (A)		5300	Moree Plains (A)
		2750 Eurobodalla (A)		5750	Narrabri (A)
		3150 Goulburn (C)		6000	Nundle (A)
		3600 Gunning (A)		6301	Parry (A) - Pt A
		3700 Harden (A)		6304	Parry (A) - Pt B
		5450 Mulwaree (A)		6500	Quirindi (A)
		6450 Queanbeyan (C)		6850	Severn (A)
		7050 Snowy River (A)		7300	Tamworth (C)
		7250 Tallaganda (A)		7400	Tenterfield (A)
		8651 Yarrowlumla (A) - Pt A		7650	Uralla (A)
		8652 Yarrowlumla (A) - Pt B		7850	Walcha (A)
		8700 Yass (A)		8600	Yallaroi (A)
		8750 Young (A)			

AUSTRALIAN STANDARD GEOGRAPHICAL CLASSIFICATION

DETAILED STATISTICAL REGION STRUCTURE

States/Territories, Major Statistical Regions, Statistical Regions, Statistical Region Sectors
and Statistical Local Areas

Code		Name	Code		Name
S/T MSR	SR	SRS SLA	MSR	SR	SRS SLA
1		NEW SOUTH WALES			
88		Far West-North Western	96		Murray-Murrumbidgee
1		<i>Far West-North Western</i>	1		<i>Murray-Murrumbidgee</i>
	0950	Bogan (A)		0050	Albury (C)
	1150	Bourke (A)		0300	Balranald (A)
	1200	Brewarrina (A)		0650	Berrigan (A)
	1250	Broken Hill (C)		1600	Carrathool (A)
	1700	Central Darling (A)		1850	Conargo (A)
	1750	Cobar (A)		2000	Coolamon (A)
	1950	Coolah (A)		2200	Cootamundra (A)
	2100	Coonabarabran (A)		2300	Corowa (A)
	2150	Coonamble (A)		2450	Culcairn (A)
	2601	Dubbo (C) - Pt A		2500	Deniliquin (A)
	2604	Dubbo (C) - Pt B		3450	Griffith (C)
	2950	Gilgandra (A)		3500	Gundagai (A)
	5400	Mudgee (A)		3850	Hay (A)
	5850	Narromine (A)		3900	Holbrook (A)
	7900	Walgett (A)		4050	Hume (A)
	7950	Warren (A)		4250	Jerilderie (A)
	8150	Wellington (A)		4300	Junee (A)
	8809	Unincorp. Far West		4750	Lecton (A)
	9779	Off-Shore Areas & Migratory		4950	Lockhart (A)
				5500	Murray (A)
92		Central West		5550	Murrumbidgee (A)
1		<i>Central West</i>		5800	Narrandera (A)
	0450	Bathurst (C)		7350	Temora (A)
	0800	Bland (A)		7450	Tumbarumba (A)
	0851	Blayney (A) - Pt A		7500	Tumut (A)
	0852	Blayney (A) - Pt B		7700	Urana (A)
	1401	Cabonne (A) - Pt A		7751	Wagga Wagga (C) - Pt A
	1402	Cabonne (A) - Pt B		7754	Wagga Wagga (C) - Pt B
	1403	Cabonne (A) - Pt C		7800	Wakool (A)
	2350	Cowra (A)		8200	Wentworth (A)
	2801	Evans (A) - Pt A		8300	Windouran (A)
	2802	Evans (A) - Pt B			
	2900	Forbes (A)			
	3300	Greater Lithgow (C)			
	4600	Lachlan (A)			
	6100	Oberon (A)			
	6150	Orange (C)			
	6200	Parkes (A)			
	6750	Rylstone (A)			
	8100	Weddin (A)			

AUSTRALIAN STANDARD GEOGRAPHICAL CLASSIFICATION

DETAILED STATISTICAL REGION STRUCTURE

States/Territories, Major Statistical Regions, Statistical Regions, Statistical Region Sectors
and Statistical Local Areas

Code		Name	Code		Name
S/T MSR	SR	SRS SLA	MSR	SR	SRS SLA
2		VICTORIA			
1		MELBOURNE	16		Inner Eastern Melbourne
02		Outer Western Melbourne	1		<i>Inner Eastern Melbourne</i>
	1	<i>Outer Western Melbourne</i>		1111	Boroondara (C) - Camberwell N.
		1181 Brimbank (C) - Keilor		1112	Boroondara (C) - Camberwell S.
		1182 Brimbank (C) - Sunshine		1113	Boroondara (C) - Hawthorn
		3111 Hobsons Bay (C) - Altona		1114	Boroondara (C) - Kew
		3112 Hobsons Bay (C) - Williamstown		4211	Manningham (C) - East
		4330 Maribyrnong (C)		4214	Manningham (C) - West
		4651 Melton (S) - East		4971	Monash (C) - South-West
		4654 Melton (S) Bal		4974	Monash (C) - Waverley East
		5063 Moonee Valley (C) - Essendon		4975	Monash (C) - Waverley West
		5065 Moonee Valley (C) - West		6981	Whitehorse (C) - Box Hill
		7261 Wyndham (C) - North		6984	Whitehorse (C) - Nunawading E.
		7264 Wyndham (C) - South		6985	Whitehorse (C) - Nunawading W.
		7267 Wyndham (C) - West			
			20		Southern Melbourne
06		North Western Melbourne	1		<i>Southern Melbourne</i>
	1	<i>North Western Melbourne</i>		0911	Bayside (C) - Brighton
		3271 Hume (C) - Broadmeadows		0912	Bayside (C) - South
		3274 Hume (C) - Craigieburn		2311	Glen Eira (C) - Caulfield
		3275 Hume (C) - Sunbury		2314	Glen Eira (C) - South
		5251 Moreland (C) - Brunswick		3431	Kingston (C) - North
		5252 Moreland (C) - Coburg		3434	Kingston (C) - South
		5253 Moreland (C) - North		6352	Stonnington (C) - Malvern
			24		Outer Eastern Melbourne
08		Inner Melbourne	1		<i>Outer Eastern Melbourne</i>
	1	<i>Inner Melbourne</i>		3671	Knox (C) - North
		4601 Melbourne (C) - Inner		3674	Knox (C) - South
		4605 Melbourne (C) - S'bank-D'lands		4411	Maroondah (C) - Croydon
		4608 Melbourne (C) - Remainder		4412	Maroondah (C) - Ringwood
		5901 Port Phillip (C) - St Kilda		7451	Yarra Ranges (S) - Central
		5902 Port Phillip (C) - West		7454	Yarra Ranges (S) - North
		6351 Stonnington (C) - Prahran		7455	Yarra Ranges (S) - South-West
		7351 Yarra (C) - North			
		7352 Yarra (C) - Richmond	26		South Eastern Melbourne
			1		<i>South Eastern Melbourne</i>
12		North Eastern Melbourne		1452	Cardinia (S) - North
	1	<i>North Eastern Melbourne</i>		1453	Cardinia (S) - Pakenham
		0661 Banyule (C) - Heidelberg		1454	Cardinia (S) - South
		0662 Banyule (C) - North		1612	Casey (C) - Berwick
		1891 Darebin (C) - Northcote		1613	Casey (C) - Cranbourne
		1892 Darebin (C) - Preston		1616	Casey (C) - Hallam
		5713 Nillumbik (S) - South		1618	Casey (C) - South
		5715 Nillumbik (S) - South-West		2671	Gr. Dandenong (C) - Dandenong
		5718 Nillumbik (S) Bal		2674	Gr. Dandenong (C) Bal
		7071 Whittlesea (C) - North	28		Mornington Peninsula
		7074 Whittlesea (C) - South	1		<i>Mornington Peninsula</i>
				2171	Frankston (C) - East
				2174	Frankston (C) - West
				5341	Mornington P'sula (S) - East
				5344	Mornington P'sula (S) - South
				5345	Mornington P'sula (S) - West

AUSTRALIAN STANDARD GEOGRAPHICAL CLASSIFICATION

DETAILED STATISTICAL REGION STRUCTURE

States/Territories, Major Statistical Regions, Statistical Regions, Statistical Region Sectors and Statistical Local Areas

Code			Name	Code			Name
S/T MSR	SR	SRS SLA		MSR	SR	SRS SLA	
2			VICTORIA				
9			BALANCE OF VICTORIA	72			Loddon-Mallee
64			Barwon-Western District	1			Loddon-Mallee
	1		<i>Barwon-Western District</i>				1271 Buloke (S) - North
		1751	Colac-Otway (S) - Colac				1272 Buloke (S) - South
		1754	Colac-Otway (S) - North				1671 C. Goldfields (S) - M'borough
		1755	Colac-Otway (S) - South				1674 C. Goldfields (S) Bal
		1831	Corangamite (S) - North				2250 Gannawarra (S)
		1832	Corangamite (S) - South				2621 Gr. Bendigo (C) - Central
		2411	Glenelg (S) - Heywood				2622 Gr. Bendigo (C) - Eaglehawk
		2412	Glenelg (S) - North				2623 Gr. Bendigo (C) - Inner East
		2413	Glenelg (S) - Portland				2624 Gr. Bendigo (C) - Inner North
		2491	Golden Plains (S) - North-West				2625 Gr. Bendigo (C) - Inner West
		2492	Golden Plains (S) - South-East				2626 Gr. Bendigo (C) - S'saye
		2751	Bellarine - Inner				2628 Gr. Bendigo (C) - Pt B
		2752	Corio - Inner				3943 Loddon (S) - North
		2753	Geelong				3945 Loddon (S) - South
		2754	Geelong West				4131 Macedon Ranges (S) - Kyneton
		2755	Newtown				4134 Macedon Ranges (S) - Romsey
		2756	South Barwon - Inner				4135 Macedon Ranges (S) Bal
		2757	Greater Geelong (C) - Pt B				4781 Mildura (RC) - Pt A
		2758	Greater Geelong (C) - Pt C				4782 Mildura (RC) - Pt B
		5491	Moyne (S) - North-East				5431 Mount Alexander (S) - C'maine
		5493	Moyne (S) - North-West				5434 Mount Alexander (S) Bal
		5496	Moyne (S) - South				6611 Swan Hill (RC) - Central
		6080	Queenscliffe (B)				6614 Swan Hill (RC) - Robinvale
		6261	S. Grampians (S) - Hamilton				6616 Swan Hill (RC) Bal
		6264	S. Grampians (S) - Wannon	74			Goulburn-Ovens-Murray
		6265	S. Grampians (S) Bal				
		6493	Surf Coast (S) - East	1			Goulburn-Ovens-Murray
		6495	Surf Coast (S) - West				0111 Alpine (S) - East
		6730	Warrnambool (C)				0112 Alpine (S) - West
		8469	Lady Julia Percy Island				1371 Campaspe (S) - Echuca
68			Central Highlands-Wimmera				1374 Campaspe (S) - Kyabram
	1		<i>Central Highlands-Wimmera</i>				1375 Campaspe (S) - Rochester
		0260	Ararat (RC)				1376 Campaspe (S) - South
		0571	Ballarat (C) - Central				1951 Delatite (S) - Benalla
		0572	Ballarat (C) - Inner North				1954 Delatite (S) - North
		0573	Ballarat (C) - North				1955 Delatite (S) - South
		0574	Ballarat (C) - South				2831 Gr. Shepparton (C) - Pt A
		2911	Hepburn (S) - East				2834 Gr. Shepparton (C) - Pt B East
		2912	Hepburn (S) - West				2835 Gr. Shepparton (C) - Pt B West
		2980	Hindmarsh (S)				3351 Indigo (S) - Pt A
		3191	Horsham (RC) - Central				3352 Indigo (S) - Pt B
		3194	Horsham (RC) Bal				4851 Mitchell (S) - North
		5151	Moorabool (S) - Bacchus Marsh				4854 Mitchell (S) - South
		5154	Moorabool (S) - Ballan				4901 Moira (S) - East
		5155	Moorabool (S) - West				4904 Moira (S) - West
		5811	N. Grampians (S) - St Arnaud				5621 Murrindindi (S) - East
		5814	N. Grampians (S) - Stawell				5622 Murrindindi (S) - West
		5991	Pyrenees (S) - North				6430 Strathbogie (S)
		5994	Pyrenees (S) - South				6671 Towong (S) - Pt A
		6890	West Wimmera (S)				6672 Towong (S) - Pt B
		7631	Yarriambiack (S) - North				6701 Wangaratta (RC) - Central
		7632	Yarriambiack (S) - South				6704 Wangaratta (RC) - North
							6705 Wangaratta (RC) - South
							7170 Wodonga (RC)

AUSTRALIAN STANDARD GEOGRAPHICAL CLASSIFICATION

DETAILED STATISTICAL REGION STRUCTURE

States/Territories, Major Statistical Regions, Statistical Regions, Statistical Region Sectors
and Statistical Local Areas

Code		Name	Code		Name
S/T	MSR SR SRS SLA		MSR SR SRS SLA		
2		VICTORIA			
	76	All Gippsland			
	1	<i>All Gippsland</i>			
	0741	Bass Coast (S) - Phillip Is.			
	0744	Bass Coast (S) Bal			
	0831	Baw Baw (S) - Pt A			
	0834	Baw Baw (S) - Pt B East			
	0835	Baw Baw (S) - Pt B West			
	2111	E. Gippsland (S) - Bairnsdale			
	2113	E. Gippsland (S) - Orbost			
	2115	E. Gippsland (S) - South-West			
	2117	E. Gippsland (S) Bal			
	3811	Latrobe (C) - Moe			
	3814	Latrobe (C) - Morwell			
	3815	Latrobe (C) - Traralgon			
	3818	Latrobe (C) Bal			
	6171	South Gippsland (S) - Central			
	6174	South Gippsland (S) - East			
	6175	South Gippsland (S) - West			
	6811	Wellington (S) - Alberton			
	6812	Wellington (S) - Avon			
	6813	Wellington (S) - Maffra			
	6814	Wellington (S) - Rosedale			
	6815	Wellington (S) - Sale			
	7458	Yarra Ranges (S) - Pt B			
	8529	French Island			
	8649	Bass Strait Islands			
	9779	Off-Shore Areas & Migratory			

AUSTRALIAN STANDARD GEOGRAPHICAL CLASSIFICATION

DETAILED STATISTICAL REGION STRUCTURE

States/Territories, Major Statistical Regions, Statistical Regions, Statistical Region Sectors
and Statistical Local Areas

Code			Code			Name			
S/T	MSR	SR	SRS	SLA	MSR	SR	SRS	SLA	Name
3									QUEENSLAND
1					4				<i>Southern Inner</i>
	04								1015 Annerley
		1							1214 Fairfield
									1247 Greenslopes
									1282 Holland Park
									1285 Holland Park West
									1391 Moorooka
									1563 Tarragindi
									1645 Yeerongpilly
									1648 Yeronga
					5				<i>Western Inner</i>
									1132 Chelmer
									1162 Corinda
									1241 Graceville
									1293 Indooroopilly
									1506 St Lucia
									1522 Sherwood
									1558 Taringa
									1574 Toowong
					08				Brisbane City Outer Ring
					1				<i>Northern Outer</i>
									1034 Aspley
									1037 Bald Hills
									1045 Banyo
									1064 Boondall
									1072 Bracken Ridge
									1075 Bridgeman Downs
									1078 Brighton
									1121 Carseldine
									1135 Chermside
									1138 Chermside West
									1173 Deagon
									1211 Everton Park
									1217 Ferny Grove
									1236 Geebung
									1326 Keperra
									1353 McDowall
									1383 Mitchelton
									1435 Northgate
									1438 Nudgee
									1443 Nudgee Beach
									1467 Pinkenba-Eagle Farm
									1514 Sandgate
									1556 Taigum-Fitzgibbon
									1566 The Gap (incl. Enoggera Res.)
									1585 Upper Kedron
									1593 Virginia
									1604 Wavell Heights
									1653 Zillmere
									1042 Balmoral
									1086 Bulimba
									1097 Camp Hill
									1102 Cannon Hill
									1108 Carindale
									1113 Carina
									1116 Carina Heights
									1157 Coorparoo
									1195 East Brisbane
									1258 Hawthorne
									1397 Morningside
									1432 Norman Park

AUSTRALIAN STANDARD GEOGRAPHICAL CLASSIFICATION

DETAILED STATISTICAL REGION STRUCTURE

States/Territories, Major Statistical Regions, Statistical Regions, Statistical Region Sectors
and Statistical Local Areas

Code		Name	Code		Name
S/T MSR	SR	SRS SLA	MSR	SR	SRS SLA
3		QUEENSLAND			
	2	<i>Eastern Outer</i>		4	<i>Western Outer</i>
		1057 Belmont-Mackenzie			1018 Anstead
		1091 Burbank			1053 Bellbowrie
		1105 Capalaba West			1083 Brookfield (incl. Mt C'tha)
		1124 Chandler			1127 Chapel Hill
		1252 Gumdale			1167 Darra-Sumner
		1265 Hemmant-Lytton			1176 Doolandella-Forest Lake
		1337 Lota			1184 Durack
		1364 Manly			1203 Ellen Grove
		1367 Manly West			1222 Fig Tree Pocket
		1394 Moreton Island			1288 Inala
		1413 Murarrie			1296 Jamboree Heights
		1476 Ransome			1301 Jindalee
		1571 Tingalpa			1306 Karana Downs-Lake Manchester
		1601 Wakerley			1318 Kenmore
		1637 Wynnum			1323 Kenmore Hills
		1642 Wynnum West			1375 Middle Park
					1386 Moggill
	3	<i>Southern Outer</i>			1408 Mount Ommaney
		1001 Acacia Ridge			1451 Oxley
		1012 Algester			1465 Pinjarra Hills
		1023 Archerfield			1473 Pullenvale
		1094 Calamvale			1484 Richlands
		1154 Coopers Plains			1487 Riverhills
		1198 Eight Mile Plains			1517 Seventeen Mile Rocks
		1331 Kuraby			1582 Upper Brookfield
		1356 MacGregor			1596 Wacol
		1372 Mansfield			1612 Westlake
		1402 Mount Gravatt			
		1405 Mount Gravatt East		12	South and East BSD Balance
		1416 Nathan			
		1456 Pallara-Heathwood-Larapinta		1	<i>Logan City</i>
		1463 Parkinson-Drewvale			4601 Browns Plains
		1492 Robertson			4603 Carbrook-Cornubia
		1495 Rochedale			4605 Daisy Hill-Priestdale
		1498 Rocklea			4608 Greenbank-Boronia Heights
		1503 Runcorn			4612 Kingston
		1511 Salisbury			4615 Loganholme
		1541 Stretton-Karawatha			4618 Loganlea
		1547 Sunnybank			4623 Marsden
		1552 Sunnybank Hills			4631 Rochedale South
		1588 Upper Mount Gravatt			4634 Shailer Park
		1615 Willawong			4637 Slacks Creek
		1626 Wishart			4642 Springwood
					4645 Tanah Merah
					4651 Underwood
					4654 Waterford West
					4656 Woodridge
					4663 Logan (C) Bal
				2	<i>Gold Coast City Part A</i>
					3461 Beenleigh
					3463 Bethania-Waterford
					3466 Eagleby
					3471 Edens Landing-Holmview
					3476 Mt Warren Park
					3494 Windaroo-Bannockburn
					3496 Gold Coast (C) Bal in BSD
				3	<i>Beaudesert Shire Part A</i>
					0552 Beaudesert (S) - Pt A

AUSTRALIAN STANDARD GEOGRAPHICAL CLASSIFICATION

DETAILED STATISTICAL REGION STRUCTURE

States/Territories, Major Statistical Regions, Statistical Regions, Statistical Region Sectors
and Statistical Local Areas

Code		Name	Code		Name
S/T	MSR	SR	SRS	SLA	
3		QUEENSLAND			
	4	<i>Redland Shire</i>	9		BALANCE OF QUEENSLAND
		6251 Alexandra Hills			
		6254 Birkdale	64		South and East Moreton
		6257 Capalaba			
		6262 Cleveland	1		<i>Gold Coast City Part B</i>
		6264 Ormiston			
		6265 Redland Bay	3497		Arundel
		6267 Sheldon-Mt Cotton	3501		Ashmore
		6268 Thorneside	3504		Benowa
		6271 Thornlands	3507		Biggera Waters
		6273 Victoria Point	3512		Bilinga
		6276 Wellington Point	3513		Broadbeach
		6283 Redland (S) Bal	3515		Broadbeach Waters
			3517		Bundall
16		North and West BSD Balance	3521		Burleigh Heads
			3523		Burleigh Waters
			3525		Carrara-Merrimac
1		<i>Caboolture Shire Part A</i>	3527		Coolangatta
		2002 Bribie Island	3531		Coombabah
		2005 Burpengary-Narangba	3532		Coomera-Cedar Creek
		2008 Caboolture (S) - Central	3533		Currumbin
		2013 Caboolture (S) - East	3535		Currumbin Waters
		2016 Deception Bay	3537		Elanora
		2018 Morayfield	3541		Ernest-Molendinar
		2023 Caboolture (S) Bal in BSD	3542		Guanaba-Currumbin Valley
			3543		Helensvale
2		<i>Pine Rivers Shire</i>	3545		Hollywell
		5951 Albany Creek	3547		Hope Island
		5957 Bray Park	3553		Labrador
		5958 Central Pine West	3555		Main Beach-Broadwater
		5961 Dakabin-Kallangur-M. Downs	3557		Mermaid Beach
		5963 Griffin-Mango Hill	3562		Mermaid Wtrs-Clear Is. Wtrs
		5971 Hills District	3563		Miami
		5973 Lawnton	3565		Mudgeeraba
		5974 Petrie	3567		Nerang
		5978 Strathpine-Brendale	3571		Oxenford
		5988 Pine Rivers (S) Bal	3573		Palm Beach
			3575		Paradise Point
3		<i>Redcliffe City</i>	3577		Parkwood
		6201 Clontarf	3582		Robina
		6204 Margate-Woody Point	3583		Runaway Bay
		6206 Redcliffe-Scarborough	3585		Southport
		6208 Rothwell-Kippa-Ring	3586		Stephens
			3587		Surfers Paradise
			3591		Tugun
4		<i>Ipswich City (Part in BSD)</i>	3593		Worongary-Tallai
		3962 Ipswich (C) - Central	3		<i>South and East Moreton</i>
		3965 Ipswich (C) - East			<i>Balance</i>
		3966 Ipswich (C) - North	0557		Beaudesert (S) - Pt B

AUSTRALIAN STANDARD GEOGRAPHICAL CLASSIFICATION

DETAILED STATISTICAL REGION STRUCTURE

States/Territories, Major Statistical Regions, Statistical Regions, Statistical Region Sectors
and Statistical Local Areas

Code		Name	Code		Name
S/T MSR	SR	SRS SLA	MSR	SR	SRS SLA
3					
QUEENSLAND					
68		North and West Moreton	76		Darling Downs-South West
1		<i>North and West Moreton</i>	1		<i>Darling Downs</i>
	0800	Boonah (S)		2151	Cambooya (S) - Pt A
	2031	Caboolture (S) - Pt B		2154	Cambooya (S) - Pt B
	2132	Caloundra (C) - Caloundra N.		2350	Chinchilla (S)
	2133	Caloundra (C) - Caloundra S.		2400	Clifton (S)
	2135	Caloundra (C) - Kawana		2551	Crow's Nest (S) - Pt A
	2136	Caloundra (C) - Hinterland		2554	Crow's Nest (S) - Pt B
	2138	Caloundra (C) - Rail Corridor		2650	Dalby (T)
	3050	Esk (S)		3600	Goondiwindi (T)
	3250	Gatton (S)		3900	Inglewood (S)
	3974	Ipswich (C) - South-West		4201	Jondaryan (S) - Pt A
	3976	Ipswich (C) - West		4204	Jondaryan (S) - Pt B
	4250	Kilcoy (S)		5000	Millmerran (S)
	4450	Laidley (S)		5550	Murilla (S)
	4902	Maroochy (S) - Buderim		6050	Pittsworth (S)
	4905	Maroochy (S) - Coastal North		6451	Rosalie (S) - Pt A
	4907	Maroochy (S) - Maroochydoore		6454	Rosalie (S) - Pt B
	4911	Maroochy (S) - Mooloolaba		6600	Stanthorpe (S)
	4914	Maroochy (S) - Nambour		6700	Tara (S)
	4917	Maroochy (S) Bal in S C'st SSD		6750	Taroom (S)
	4918	Maroochy (S) Bal		6901	Toowoomba (C) - Central
	5752	Noosa (S) - Noosa-Noosaville		6903	Toowoomba (C) - North-East
	5755	Noosa (S) - Sunshine-Peregian		6905	Toowoomba (C) - North-West
	5756	Noosa (S) - Tewantin		6906	Toowoomba (C) - South-East
	5758	Noosa (S) Bal		6908	Toowoomba (C) - West
				7100	Waggamba (S)
				7150	Wambo (S)
				7262	Warwick (S) - Central
				7263	Warwick (S) - East
				7265	Warwick (S) - North
				7266	Warwick (S) - West
72		Wide Bay-Burnett			
1		<i>Wide Bay-Burnett</i>			
	0700	Biggenden (S)			
	1810	Bundaberg (C)			
	1981	Burnett (S) - Pt A			
	1984	Burnett (S) - Pt B			
	2532	Cooloolool (S) (excl. Gympie)			
	2535	Cooloolool (S) - Gympie only			
	2950	Eidsvold (S)			
	3300	Gayndah (S)			
	3751	Hervey Bay (C) - Pt A			
	3754	Hervey Bay (C) - Pt B			
	4000	Isis (S)			
	4300	Kilkivan (S)			
	4350	Kingaroy (S)			
	4400	Kolan (S)			
	4950	Maryborough (C)			
	5100	Miriam Vale (S)			
	5150	Monto (S)			
	5450	Mundubbera (S)			
	5500	Murgon (S)			
	5650	Nanango (S)			
	5900	Perry (S)			
	6850	Tiaro (S)			
	7450	Wondai (S)			
	7500	Woocoo (S)			
			2		<i>South West</i>
				0300	Balonne (S)
				0650	Bendemere (S)
				0850	Booringa (S)
				1750	Bulloo (S)
				1850	Bungil (S)
				5600	Murweh (S)
				5800	Paroo (S)
				6150	Quilpie (S)
				6400	Roma (T)
				7200	Warroo (S)
			80		Mackay-Fitzroy-Central West
			1		<i>Mackay</i>
				0600	Belyando (S)
				0950	Bowen (S)
				1700	Broadsound (S)
				4762	Mackay (C) - Pt A
				4765	Mackay (C) - Pt B
				5050	Mirani (S)
				5700	Nebo (S)
				6550	Sarina (S)
				7330	Whitsunday (S)

DETAILED STATISTICAL REGION STRUCTURE

States/Territories, Major Statistical Regions, Statistical Regions, Statistical Region Sectors
and Statistical Local Areas

Code		Name	Code		Name
S/T	MSR SR SRS SLA		MSR SR SRS SLA		
3		QUEENSLAND			
	2	<i>Fitzroy</i>	2	<i>North West</i>	
		0350 Banana (S)		1950 Burke (S)	
		0500 Bauhinia (S)		2250 Carpentaria (S)	
		2101 Calliope (S) - Pt A		2450 Cloncurry (S)	
		2104 Calliope (S) - Pt B		3200 Flinders (S)	
		2850 Duaringa (S)		4800 McKinlay (S)	
		3000 Emerald (S)		5250 Mornington (S)	
		3151 Fitzroy (S) - Pt A		5300 Mount Isa (C)	
		3154 Fitzroy (S) - Pt B		6300 Richmond (S)	
		3350 Gladstone (C)		8809 Unincorp. Islands	
		4100 Jericho (S)			
		4550 Livingstone (S)	88	Far North	
		5350 Mount Morgan (S)			
		5850 Peak Downs (S)	1	<i>Far North</i>	
		6350 Rockhampton (C)		0200 Atherton (S)	
	3	<i>Central West</i>		0250 Aurukun (S)	
		0150 Aramac (S)		2062 Cairns (C) - Barron	
		0400 Barcaldine (S)		2065 Cairns (C) - Central Suburbs	
		0450 Barcoo (S)		2066 Cairns (C) - City	
		0750 Blackall (S)		2068 Cairns (C) - Mt Whitfield	
		0900 Boulia (S)		2072 Cairns (C) - Northern Suburbs	
		2750 Diamantina (S)		2074 Cairns (C) - Trinity	
		3850 Ilfracombe (S)		2076 Cairns (C) - Western Suburbs	
		4050 Isisford (S)		2078 Cairns (C) - Pt B	
		4700 Longreach (S)		2200 Cardwell (S)	
		6650 Tambo (S)		2501 Cook (S) (excl. Weipa)	
		7400 Winton (S)		2504 Cook (S) - Weipa only	
				2600 Croydon (S)	
84		Northern-North West		2800 Douglas (S)	
	1	<i>Northern</i>		2900 Eacham (S)	
		1900 Burdekin (S)		3100 Etheridge (S)	
		2300 Charters Towers (C)		3700 Herberton (S)	
		2700 Dalrymple (S)		4150 Johnstone (S)	
		3801 Hinchinbrook (S) excl. Palm I.		4850 Mareeba (S)	
		3804 Hinchinbrook (S) - Palm Island		6950 Torres (S)	
		6801 Kelso		9779 Off-Shore Areas & Migratory	
		6804 Kirwan			
		6807 Thuringowa (C) - Pt A Bal			
		6831 Thuringowa (C) - Pt B			
		7001 Aitkenvale			
		7003 City			
		7007 Cranbrook			
		7012 Currajong			
		7014 Douglas			
		7015 Garbutt			
		7018 Gulliver			
		7023 Heatley			
		7026 Hermit Park			
		7027 Hyde Park-Mysterton			
		7031 Magnetic Island			
		7033 Mt Louisa-Mt St John-Bohle			
		7034 Mundingburra			
		7038 Murray			
		7041 North Ward-Castle Hill			
		7044 Oonoonba-Idalia-Cluden			
		7047 Pallarenda-Shelley Beach			
		7051 Pimlico			
		7054 Railway Estate			
		7058 Rosslea			
		7062 Rowes Bay-Belgian Gardens			
		7065 South Townsville			
		7068 Stuart-Roseneath			
		7071 Vincent			
		7074 West End			
		7078 Wulguru			
		7084 Townsville (C) - Pt B			

AUSTRALIAN STANDARD GEOGRAPHICAL CLASSIFICATION

DETAILED STATISTICAL REGION STRUCTURE

States/Territories, Major Statistical Regions, Statistical Regions, Statistical Region Sectors
and Statistical Local Areas

Code		Name	Code		Name
S/T MSR	SR	SRS SLA	MSR	SR	SRS SLA
4		SOUTH AUSTRALIA			
1		ADELAIDE	16		Southern Adelaide
04		Northern Adelaide	1		<i>Southern Adelaide</i>
1		<i>Northern Adelaide</i>			2601 Holdfast Bay (C) - North
	2030	Gawler (M)			2604 Holdfast Bay (C) - South
	5681	Playford (C) - East Central			4061 Marion (C) - Central
	5683	Playford (C) - Elizabeth			4064 Marion (C) - North
	5684	Playford (C) - Hills			4065 Marion (C) - South
	5686	Playford (C) - West			4341 Mitcham (C) - Hills
	5688	Playford (C) - West Central			4344 Mitcham (C) - North-East
	5891	Port Adel. Enfield (C) - East			4345 Mitcham (C) - West
	5894	Port Adel. Enfield (C) - Inner			5341 Onkaparinga (C) - Hackham
	7141	Salisbury (C) - Central			5342 Onkaparinga (C) - Hills
	7143	Salisbury (C) - Inner North			5343 Onkaparinga (C) - Morphett
	7144	Salisbury (C) - North-East			5344 Onkaparinga (C) - North Coast
	7146	Salisbury (C) - South-East			5345 Onkaparinga (C) - Reservoir
	7148	Salisbury (C) Bal			5346 Onkaparinga (C) - South Coast
	7701	Tea Tree Gully (C) - Central			5347 Onkaparinga (C) - Woodcroft
	7704	Tea Tree Gully (C) - Hills	9		BALANCE OF SOUTH AUSTRALIA
	7705	Tea Tree Gully (C) - North			
	7708	Tea Tree Gully (C) - South			
08		Western Adelaide	64		Northern and Western SA
1		<i>Western Adelaide</i>	1		<i>Northern and Western SA</i>
	1061	Charles Sturt (C) - Coastal			0430 Barunga West (DC)
	1064	Charles Sturt (C) - Inner East			1010 Ceduna (DC)
	1065	Charles Sturt (C) - Inner West			1140 Clare and Gilbert Valleys (DC)
	1068	Charles Sturt (C) - North-East			1190 Cleve (DC)
	5895	Port Adel. Enfield (C) - Coast			1330 Coober Pedy (DC)
	5898	Port Adel. Enfield (C) - Port			1560 Copper Coast (DC)
	8411	West Torrens (C) - East			1750 Elliston (DC)
	8414	West Torrens (C) - West			1830 Flinders Ranges (DC)
	8899	Unincorp. Western			1960 Franklin Harbor (DC)
12		Eastern Adelaide			2110 Goyder (DC)
1		<i>Eastern Adelaide</i>			3220 Kimba (DC)
	0070	Adelaide (C)			3570 Le Hunte (DC)
	0121	Adelaide Hills (DC) - Central			3710 Lower Eyre Peninsula (DC)
	0124	Adelaide Hills (DC) - Ranges			4830 Mount Remarkable (DC)
	0701	Burnside (C) - North-East			5120 Northern Areas (DC)
	0704	Burnside (C) - South-West			5400 Orroroo/Carrieton (DC)
	0911	Campbelltown (C) - East			5540 Peterborough (DC)
	0914	Campbelltown (C) - West			6090 Port Augusta (C)
	5291	Norw. P'ham St Ptrs (C) - East			6300 Port Lincoln (C)
	5294	Norw. P'ham St Ptrs (C) - West			6451 Port Pirie C, Dists (M) - City
	6510	Prospect (C)			6454 Port Pirie C, Dists (M) Bal
	7981	Unley (C) - East			6970 Roxby Downs (M)
	7984	Unley (C) - West			7490 Streaky Bay (DC)
	8260	Walkerville (M)			7910 Tumby Bay (DC)
					8130 Wakefield (DC)
					8540 Whyalla (C)
					8831 Yorke Peninsula (DC) - North
					8834 Yorke Peninsula (DC) - South
					8969 Unincorp. Yorke
					9179 Unincorp. Lincoln
					9249 Unincorp. West Coast
					9389 Unincorp. Whyalla
					9459 Unincorp. Pirie
					9529 Unincorp. Flinders Ranges
					9589 Unincorp. Far North

AUSTRALIAN STANDARD GEOGRAPHICAL CLASSIFICATION

DETAILED STATISTICAL REGION STRUCTURE

States/Territories, Major Statistical Regions, Statistical Regions, Statistical Region Sectors
and Statistical Local Areas

S/T	Code		Name	Code	Name
	MSR	SR			
4			SOUTH AUSTRALIA		
68			Southern and Eastern SA		
1			<i>Southern and Eastern SA</i>		
		0125	Adelaide Hills (DC) - North		
		0128	Adelaide Hills (DC) Bal		
		0221	Alexandrina (DC) - Coastal		
		0224	Alexandrina (DC) - Strathalbyn		
		0311	Barossa (DC) - Angaston		
		0314	Barossa (DC) - Barossa		
		0315	Barossa (DC) - Tanunda		
		0521	Berri & Barmera (DC) - Barmera		
		0524	Berri & Barmera (DC) - Berri		
		2250	Grant (DC)		
		2750	Kangaroo Island (DC)		
		3080	Karoonda East Murray (DC)		
		3360	Lacepede (DC)		
		3650	Light (DC)		
		3791	Loxton Waikerie (DC) - East		
		3794	Loxton Waikerie (DC) - West		
		3920	Mallala (DC)		
		4210	Mid Murray (DC)		
		4551	Mount Barker (DC) - Central		
		4554	Mount Barker (DC) Bal		
		4620	Mount Gambier (C)		
		5040	Murray Bridge (RC)		
		5090	Naracoorte and Lucindale (DC)		
		6671	Renmark Paringa (DC) - Paringa		
		6674	Renmark Paringa (DC) - Renmark		
		6860	Robe (DC)		
		7290	Southern Mallee (DC)		
		7630	Tatiara (DC)		
		7800	The Coorong (DC)		
		8050	Victor Harbor (DC)		
		8341	Wattle Range (DC) - East		
		8344	Wattle Range (DC) - West		
		8750	Yankalilla (DC)		
		9039	Unincorp. Riverland		
		9109	Unincorp. Murray Mallee		
		9779	Off-Shore Areas & Migratory		

AUSTRALIAN STANDARD GEOGRAPHICAL CLASSIFICATION

DETAILED STATISTICAL REGION STRUCTURE

States/Territories, Major Statistical Regions, Statistical Regions, Statistical Region Sectors
and Statistical Local Areas

Code		Name	Code		Name
S/T MSR	SR	SRS SLA	MSR	SR	SRS SLA
5		WESTERN AUSTRALIA			
1		PERTH	9		BALANCE OF WESTERN AUSTRALIA
04		Central Metropolitan	64		Lower Western WA
	1	<i>Central Metropolitan</i>		1	<i>Lower Western WA</i>
		1310 Cambridge (T)			0081 Albany (C) - Central
		1750 Claremont (T)			0084 Albany (C) Bal
		2170 Cottesloe (T)			0280 Augusta-Margaret River (S)
		5740 Mosman Park (T)			0630 Boddington (S)
		6580 Nedlands (C)			0770 Boyup Brook (S)
		6930 Peppermint Grove (S)			0840 Bridgetown-Greenbushes (S)
		7081 Perth (C) - Inner			0910 Brookton (S)
		7082 Perth (C) - Remainder			1050 Broomehill (S)
		7980 Subiaco (C)			1190 Bunbury (C)
		8570 Vincent (T)			1260 Busselton (S)
08		East Metropolitan			1401 Capel (S) - Pt A
	1	<i>East Metropolitan</i>			1404 Capel (S) - Pt B
		0350 Bassendean (T)			1890 Collie (S)
		0420 Bayswater (C)			2100 Corrigin (S)
		4200 Kalamunda (S)			2240 Cranbrook (S)
		6090 Mundaring (S)			2310 Cuballing (S)
		8050 Swan (C)			2661 Dardanup (S) - Pt A
					2664 Dardanup (S) - Pt B
					2730 Denmark (S)
12		North Metropolitan			2870 Donnybrook-Balingup (S)
	1	<i>North Metropolitan</i>			3010 Dumbleyung (S)
		4171 Joondalup (C) - North			3640 Gnowangerup (S)
		4174 Joondalup (C) - South			3991 Harvey (S) - Pt A
		7914 Stirling (C) - Central			3994 Harvey (S) - Pt B
		7915 Stirling (C) - Coastal			4130 Jerramungup (S)
		7916 Stirling (C) - South-Eastern			4340 Katanning (S)
		8761 Wanneroo (C) - North-East			4480 Kent (S)
		8764 Wanneroo (C) - North-West			4550 Kojonup (S)
		8767 Wanneroo (C) - South			4620 Kondinin (S)
					4760 Kulin (S)
16		South West Metropolitan			4900 Lake Grace (S)
	1	<i>South West Metropolitan</i>			5110 Mandurah (C)
		1820 Cockburn (C)			5180 Manjimup (S)
		3150 East Fremantle (T)			6230 Murray (S)
		3431 Fremantle (C) - Inner			6300 Nannup (S)
		3432 Fremantle (C) - Remainder			6440 Narrogin (T)
		4830 Kwinana (T)			6510 Narrogin (S)
		5320 Melville (C)			7140 Pingelly (S)
		7490 Rockingham (C)			7210 Plantagenet (S)
20		South East Metropolitan			8120 Tambellup (S)
	1	<i>South East Metropolitan</i>			8610 Wagin (S)
		0210 Armadale (C)			8680 Wandering (S)
		0490 Belmont (C)			8820 Waroona (S)
		1330 Canning (C)			8890 West Arthur (S)
		3780 Gosnells (C)			9100 Wickepin (S)
		7700 Serpentine-Jarrahdale (S)			9170 Williams (S)
		7840 South Perth (C)			9380 Woodanilling (S)
		8510 Victoria Park (T)			

DETAILED STATISTICAL REGION STRUCTURE

States/Territories, Major Statistical Regions, Statistical Regions, Statistical Region Sectors
and Statistical Local Areas

Code		Name	Code		Name
S/T MSR	SR	SRS SLA	MSR	SR	SRS SLA
5		WESTERN AUSTRALIA			
68		Remainder - Balance WA	8190		Tammin (S)
	1	<i>Remainder - Balance WA</i>	8260		Three Springs (S)
		0250 Ashburton (S)	8330		Toodyay (S)
		0560 Beverley (S)	8400		Trayning (S)
		0980 Broome (S)	8470		Upper Gascoyne (S)
		1120 Bruce Rock (S)	8540		Victoria Plains (S)
		1470 Carnamah (S)	9030		Westonia (S)
		1540 Carnarvon (S)	9250		Wiluna (S)
		1610 Chapman Valley (S)	9310		Wongan-Ballidu (S)
		1680 Chittering (S)	9450		Wyalkatchem (S)
		1960 Coolgardie (S)	9520		Wyndham-East Kimberley (S)
		2030 Coorow (S)	9590		Yalgoo (S)
		2380 Cue (S)	9660		Yilgarn (S)
		2450 Cunderdin (S)	9730		York (S)
		2520 Dalwallinu (S)	9779		Off-Shore Areas & Migratory
		2590 Dandaragan (S)			
		2800 Derby-West Kimberley (S)			
		2940 Dowerin (S)			
		3080 Dundas (S)			
		3220 East Pilbara (S)			
		3290 Esperance (S)			
		3360 Exmouth (S)			
		3500 Geraldton (C)			
		3570 Gingin (S)			
		3710 Goomalling (S)			
		3851 Greenough (S) - Pt A			
		3854 Greenough (S) - Pt B			
		3920 Halls Creek (S)			
		4060 Irwin (S)			
		4281 Kalgoorlie/Boulder (C) - Pt A			
		4284 Kalgoorlie/Boulder (C) - Pt B			
		4410 Kellerberrin (S)			
		4690 Koorda (S)			
		4970 Laverton (S)			
		5040 Leonora (S)			
		5250 Meekatharra (S)			
		5390 Menzies (S)			
		5460 Merredin (S)			
		5530 Mingenew (S)			
		5600 Moora (S)			
		5670 Morawa (S)			
		5810 Mount Magnet (S)			
		5880 Mount Marshall (S)			
		5950 Mukinbudin (S)			
		6020 Mullewa (S)			
		6160 Murchison (S)			
		6370 Narembeen (S)			
		6620 Ngaanyatjarraku (S)			
		6650 Northam (T)			
		6720 Northam (S)			
		6790 Northampton (S)			
		6860 Nungarin (S)			
		7000 Perenjori (S)			
		7280 Port Hedland (T)			
		7350 Quairading (S)			
		7420 Ravensthorpe (S)			
		7560 Roebourne (S)			
		7630 Sandstone (S)			
		7770 Shark Bay (S)			

AUSTRALIAN STANDARD GEOGRAPHICAL CLASSIFICATION

DETAILED STATISTICAL REGION STRUCTURE

States/Territories, Major Statistical Regions, Statistical Regions, Statistical Region Sectors
and Statistical Local Areas

Code			Name	Code			Name	
S/T	MSR	SR	SRS	SLA	MSR	SR	SRS	SLA
6			TASMANIA					
	1		TASMANIA					
		04	Tasmania					
			1	<i>Greater Hobart-Southern</i>				
				0410 Brighton (M)				
				1010 Central Highlands (M)				
				1410 Clarence (C)				
				1511 Derwent Valley (M) - Pt A				
				1512 Derwent Valley (M) - Pt B				
				2410 Glamorgan/Spring Bay (M)				
				2610 Glenorchy (C)				
				2811 Hobart (C) - Inner				
				2812 Hobart (C) - Remainder				
				3010 Huon Valley (M)				
				3611 Kingborough (M) - Pt A				
				3612 Kingborough (M) - Pt B				
				4811 Sorell (M) - Pt A				
				4812 Sorell (M) - Pt B				
				5010 Southern Midlands (M)				
				5210 Tasman (M)				
			2	<i>Northern</i>				
				0210 Break O'Day (M)				
				1810 Dorset (M)				
				2010 Flinders (M)				
				2211 George Town (M) - Pt A				
				2212 George Town (M) - Pt B				
				4011 Launceston (C) - Inner				
				4012 Launceston (C) - Pt B				
				4013 Launceston (C) - Pt C				
				4211 Meander Valley (M) - Pt A				
				4212 Meander Valley (M) - Pt B				
				4611 Northern Midlands (M) - Pt A				
				4612 Northern Midlands (M) - Pt B				
				5811 West Tamar (M) - Pt A				
				5812 West Tamar (M) - Pt B				
				9779 Off-Shore Areas & Migratory				
			3	<i>Mersey-Lyell</i>				
				0611 Burnie (C) - Pt A				
				0612 Burnie (C) - Pt B				
				0811 Central Coast (M) - Pt A				
				0812 Central Coast (M) - Pt B				
				1210 Circular Head (M)				
				1610 Devonport (C)				
				3210 Kentish (M)				
				3410 King Island (M)				
				3811 Latrobe (M) - Pt A				
				3812 Latrobe (M) - Pt B				
				5411 Waratah/Wynyard (M) - Pt A				
				5412 Waratah/Wynyard (M) - Pt B				
				5610 West Coast (M)				

AUSTRALIAN STANDARD GEOGRAPHICAL CLASSIFICATION

DETAILED STATISTICAL REGION STRUCTURE

States/Territories, Major Statistical Regions, Statistical Regions, Statistical Region Sectors and Statistical Local Areas

Code			Name	Code			Name		
S/T	MSR	SR	SRS	SLA	MSR	SR	SRS	SLA	
7			NORTHERN TERRITORY						
1			NORTHERN TERRITORY					2	<i>Balance Northern Territory</i>
	04		Northern Territory					0201	Alice Springs (T) - Charles
		1	<i>Darwin</i>					0203	Alice Springs (T) - Heavitree
			1004	Alawa				0205	Alice Springs (T) - Larapinta
			1008	Anula				0207	Alice Springs (T) - Ross
			1014	Brinkin				0208	Alice Springs (T) - Stuart
			1018	City - Inner				0609	Bathurst-Melville
			1024	Coconut Grove				0700	Coomalie (CGC)
			1028	Fannie Bay				0759	Cox-Finiss
			1034	Jingili				0809	Daly
			1038	Karama				1209	East Arnhem - Bal
			1044	Larrakeyah				1409	Elsy - Bal
			1048	Leanyer				1609	Groote Eylandt
			1052	Lee Point-Leanyer Swamp				1809	Gulf
			1054	Ludmilla				2000	Jabiru (T)
			1058	Malak				2200	Katherine (T)
			1064	Marrara				2409	Nhulunbuy
			1068	Millner				3009	Petermann
			1074	Moil				3209	Sandover - Bal
			1078	Nakara				3309	South Alligator
			1084	Narrows				3409	Tableland
			1088	Nightcliff				3609	Tanami
			1094	Parap				3800	Tennant Creek (T)
			1098	Rapid Creek				4009	Tennant Creek - Bal
			1104	Stuart Park				4409	Victoria
			1108	The Gardens				4809	West Arnhem
			1114	Tiwi				9779	Off-Shore Areas & Migratory
			1118	Wagaman					
			1124	Wanguri					
			1128	Winnellie					
			1134	Wulagi					
			1138	City - Remainder					
			1169	East Arm					
			2304	Litchfield (S) - Pt A					
			2308	Litchfield (S) - Pt B					
			2802	Bakewell					
			2804	Driver					
			2806	Durack					
			2808	Gray					
			2814	Moulden					
			2818	Woodroffe					
			2824	Palmerston (C) Bal					

AUSTRALIAN STANDARD GEOGRAPHICAL CLASSIFICATION

DETAILED STATISTICAL REGION STRUCTURE

States/Territories, Major Statistical Regions, Statistical Regions, Statistical Region Sectors
and Statistical Local Areas

S/T	Code		Name	Code			Name
	MSR	SR		MSR	SR	SRS SLA	
8			AUSTRALIAN CAPITAL TERRITORY				
1			AUSTRALIAN CAPITAL TERRITORY			5589	Macgregor
						5679	Macquarie
	04		Australian Capital Territory			5769	Majura
						5859	Mawson
						5949	Melba
		1	<i>Australian Capital Territory</i>			6039	Mitchell
			0089 Acton			6129	Monash
			0189 Ainslie			6219	Narrabundah
			0239 Amaroo			6249	Ngunnawal
			0279 Aranda			6279	Nicholls
			0339 Banks			6309	Oaks Estate
			0369 Barton			6389	O'Connor
			0459 Belconnen Town Centre			6489	O'Malley
			0549 Belconnen - SSD Bal			6579	Oxley
			0609 Bonython			6669	Page
			0639 Braddon			6719	Palmerston
			0729 Bruce			6759	Parkes
			0819 Calwell			6849	Pearce
			0909 Campbell			6939	Phillip
			1089 Chapman			7029	Pialligo
			1179 Charnwood			7119	Red Hill
			1269 Chifley			7209	Reid
			1359 Chisholm			7289	Richardson
			1449 City			7389	Rivett
			1549 Conder			7479	Russell
			1629 Cook			7569	Scullin
			1719 Curtin			7659	Spence
			1809 Deakin			7749	Stirling
			1889 Dickson			7839	Stromlo
			1989 Downer			7929	Symonston
			2079 Duffy			8019	Theodore
			2139 Dunlop			8109	Torrens
			2169 Duntroon			8189	Tuggeranong - SSD Bal
			2259 Evatt			8289	Turner
			2349 Fadden			8379	Wanniassa
			2439 Farrer			8469	Waramanga
			2529 Fisher			8559	Watson
			2619 Florey			8649	Weetangera
			2709 Flynn			8739	Weston
			2789 Forrest			8829	Weston Creek-Stromlo - SSD Bal
			2889 Fraser				
			2979 Fyshwick			8919	Yarralumla
			3069 Garran			9009	Remainder of ACT
			3159 Gilmore				
			3249 Giralang				
			3289 Gordon				
			3339 Gowrie				
			3379 Greenway				
			3429 Griffith				
			3529 Gungahlin-Hall - SSD Bal				
			3609 Hackett				
			3689 Hall				
			3789 Harman				
			3879 Hawker				
			3969 Higgins				
			4059 Holder				
			4149 Holt				
			4239 Hughes				
			4329 Hume				
			4419 Isaacs				
			4509 Isabella Plains				
			4589 Jerrabomberra				
			4779 Kaleen				
			4869 Kambah				
			4959 Kingston				
			5049 Kowen				
			5139 Latham				
			5229 Lyneham				
			5319 Lyons				
			5409 McKellar				
			5489 Macarthur				

AUSTRALIAN STANDARD GEOGRAPHICAL CLASSIFICATION

DETAILED STATISTICAL REGION STRUCTURE

States/Territories, Major Statistical Regions, Statistical Regions, Statistical Region Sectors
and Statistical Local Areas

S/T	Code			Name	Code			Name
	MSR	SR	SRS SLA		MSR	SR	SRS SLA	
9				OTHER TERRITORIES				
1				OTHER TERRITORIES				
	04			Other Territories				
		1		<i>Other Territories</i>				
			1009	Jervis Bay Territory				
			2009	Territory of Christmas Island				
			3009	Territory of Cocos (Keeling) Islands				



SECTION OF STATE STRUCTURE
Effective 1 July 2001



AUSTRALIAN STANDARD GEOGRAPHICAL CLASSIFICATION

SECTION OF STATE STRUCTURE
States/Territories, Sections of State

S/T	Code SOS	Pop. Range	Name	S/T	Code SOS	Pop. Range	Name
1			NEW SOUTH WALES	4			Migratory
	0		Major Urban		1		Off-shore, shipping, migratory CDs
		1	1 million or more				
		2	250,000 to 999,999				
		3	100,000 to 249,999				
	1		Other Urban	4			SOUTH AUSTRALIA
		1	50,000 to 99,999		0		Major Urban
		2	20,000 to 49,999			1	1 million or more
		3	10,000 to 19,999			2	250,000 to 999,999
		4	5,000 to 9,999			3	100,000 to 249,999
		5	1,000 to 4,999				
	2		Bounded Locality	1			Other Urban
		1	500 to 999			1	50,000 to 99,999
		2	200 to 499			2	20,000 to 49,999
						3	10,000 to 19,999
	3		Rural Balance			4	5,000 to 9,999
		1	Remainder of State/Territory			5	1,000 to 4,999
	4		Migratory	2			Bounded Locality
		1	Off-shore, shipping, migratory CDs			1	500 to 999
						2	200 to 499
						3	Rural Balance
							Remainder of State/Territory
2			VICTORIA	4			Migratory
	0		Major Urban		1		Off-shore, shipping, migratory CDs
		1	1 million or more				
		2	250,000 to 999,999				
		3	100,000 to 249,999				
	1		Other Urban	5			WESTERN AUSTRALIA
		1	50,000 to 99,999		0		Major Urban
		2	20,000 to 49,999			1	1 million or more
		3	10,000 to 19,999			2	250,000 to 999,999
		4	5,000 to 9,999			3	100,000 to 249,999
		5	1,000 to 4,999				
	2		Bounded Locality	1			Other Urban
		1	500 to 999			1	50,000 to 99,999
		2	200 to 499			2	20,000 to 49,999
						3	10,000 to 19,999
	3		Rural Balance			4	5,000 to 9,999
		1	Remainder of State/Territory			5	1,000 to 4,999
	4		Migratory	2			Bounded Locality
		1	Off-shore, shipping, migratory CDs			1	500 to 999
						2	200 to 499
						3	Rural Balance
							Remainder of State/Territory
3			QUEENSLAND	4			Migratory
	0		Major Urban		1		Off-shore, shipping, migratory CDs
		1	1 million or more				
		2	250,000 to 999,999				
		3	100,000 to 249,999				
	1		Other Urban				
		1	50,000 to 99,999				
		2	20,000 to 49,999				
		3	10,000 to 19,999				
		4	5,000 to 9,999				
		5	1,000 to 4,999				
	2		Bounded Locality				
		1	500 to 999				
		2	200 to 499				
	3		Rural Balance				
		1	Remainder of State/Territory				

AUSTRALIAN STANDARD GEOGRAPHICAL CLASSIFICATION

SECTION OF STATE STRUCTURE
States/Territories, Sections of State

S/T	Code SOS	Pop. Range	Name	S/T	Code SOS	Pop. Range	Name
6			TASMANIA				
	0		Major Urban				
		3	100,000 to 249,999				
	1		Other Urban				
		1	50,000 to 99,999				
		2	20,000 to 49,999				
		3	10,000 to 19,999				
		4	5,000 to 9,999				
		5	1,000 to 4,999				
	2		Bounded Locality				
		1	500 to 999				
		2	200 to 499				
	3		Rural Balance				
		1	Remainder of State/Territory				
	4		Migratory				
		1	Off-shore, shipping, migratory CDs				
7			NORTHERN TERRITORY				
	1		Other Urban				
		1	50,000 to 99,999				
		2	20,000 to 49,999				
		3	10,000 to 19,999				
		4	5,000 to 9,999				
		5	1,000 to 4,999				
	2		Bounded Locality				
		1	500 to 999				
		2	200 to 499				
	3		Rural Balance				
		1	Remainder of State/Territory				
	4		Migratory				
		1	Off-shore, shipping, migratory CDs				
8			AUSTRALIAN CAPITAL TERRITORY				
	0		Major Urban				
		2	250,000 to 999,999				
	2		Bounded Locality				
		1	500 to 999				
		2	200 to 499				
	3		Rural Balance				
		1	Remainder of State/Territory				
9			OTHER TERRITORIES				
	1		Other Urban				
		5	1,000 to 4,999				
	2		Bounded Locality				
		1	500 to 999				
		2	200 to 499				
	3		Rural Balance				
		1	Remainder of State/Territory				

REMOTENESS STRUCTURE

Effective 1 July 2001



AUSTRALIAN STANDARD GEOGRAPHICAL CLASSIFICATION

REMOTENESS STRUCTURE

States/Territories, Remoteness Area

S/T	Code Remoteness Area	Name	S/T	Code Remoteness Area	Name
1		NEW SOUTH WALES	8		AUSTRALIAN CAPITAL TERRITORY
	0	Major Cities of Australia		0	Major Cities of Australia
	1	Inner Regional Australia		1	Inner Regional Australia
	2	Outer Regional Australia			
	3	Remote Australia			
	4	Very Remote Australia			
2	5	Migratory	9		OTHER TERRITORIES
		VICTORIA		1	Inner Regional Australia
	0	Major Cities of Australia		4	Very Remote Australia
	1	Inner Regional Australia			
	2	Outer Regional Australia			
	3	Remote Australia			
3	4	Very Remote Australia			
	5	Migratory			
		QUEENSLAND			
	0	Major Cities of Australia			
	1	Inner Regional Australia			
	2	Outer Regional Australia			
4	3	Remote Australia			
	4	Very Remote Australia			
	5	Migratory			
		SOUTH AUSTRALIA			
	0	Major Cities of Australia			
	1	Inner Regional Australia			
5	2	Outer Regional Australia			
	3	Remote Australia			
	4	Very Remote Australia			
	5	Migratory			
		WESTERN AUSTRALIA			
	0	Major Cities of Australia			
6	1	Inner Regional Australia			
	2	Outer Regional Australia			
	3	Remote Australia			
	4	Very Remote Australia			
	5	Migratory			
		TASMANIA			
7		NORTHERN TERRITORY			
	2	Outer Regional Australia			
	3	Remote Australia			
	4	Very Remote Australia			
	5	Migratory			

CHAPTER 14

MAPS

	Page
Geographic Australia	149
New South Wales	150
Victoria	158
Queensland	166
South Australia	178
Western Australia	186
Tasmania	193
Northern Territory	198
Australian Capital Territory	202
Other Territories	205

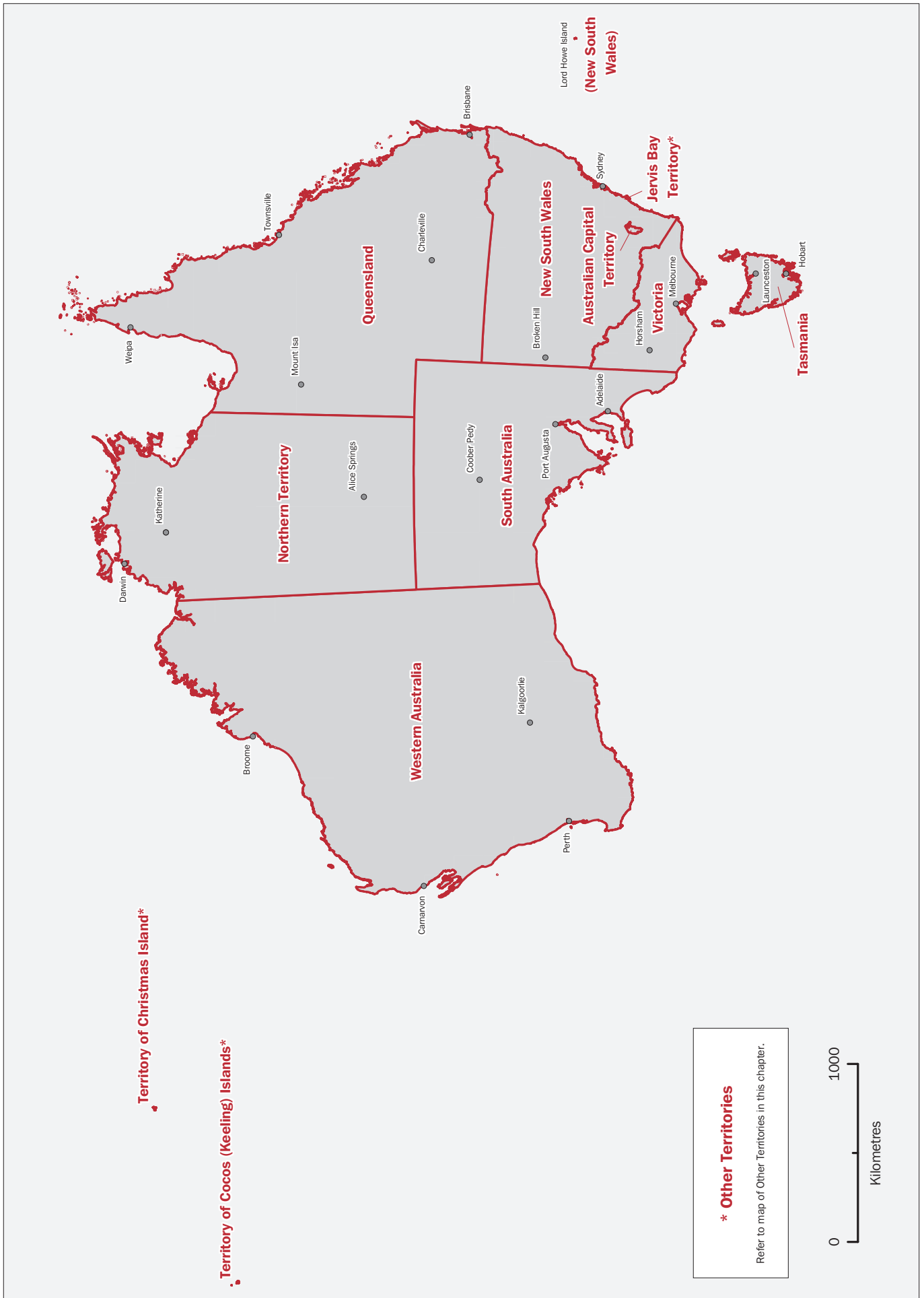

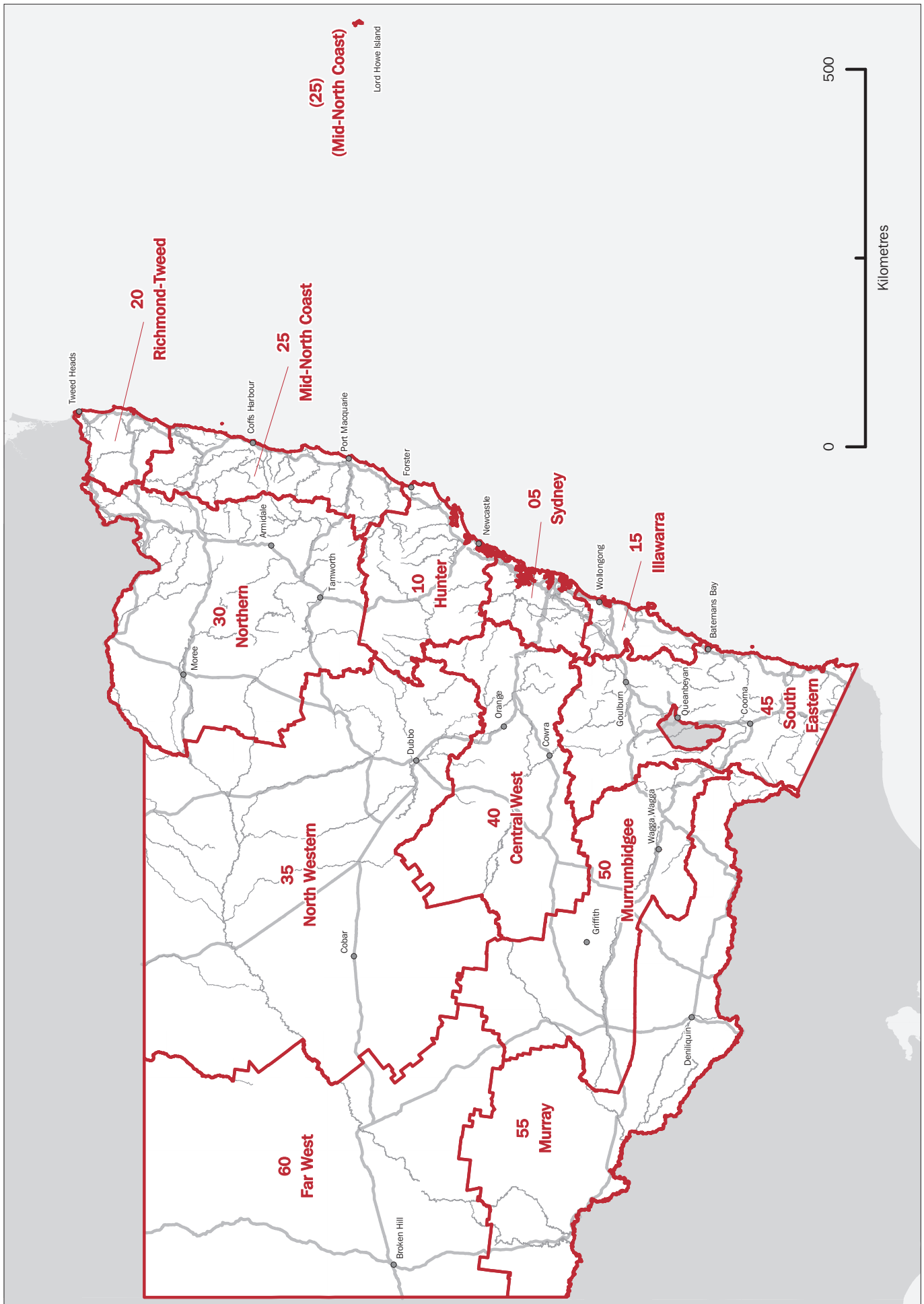

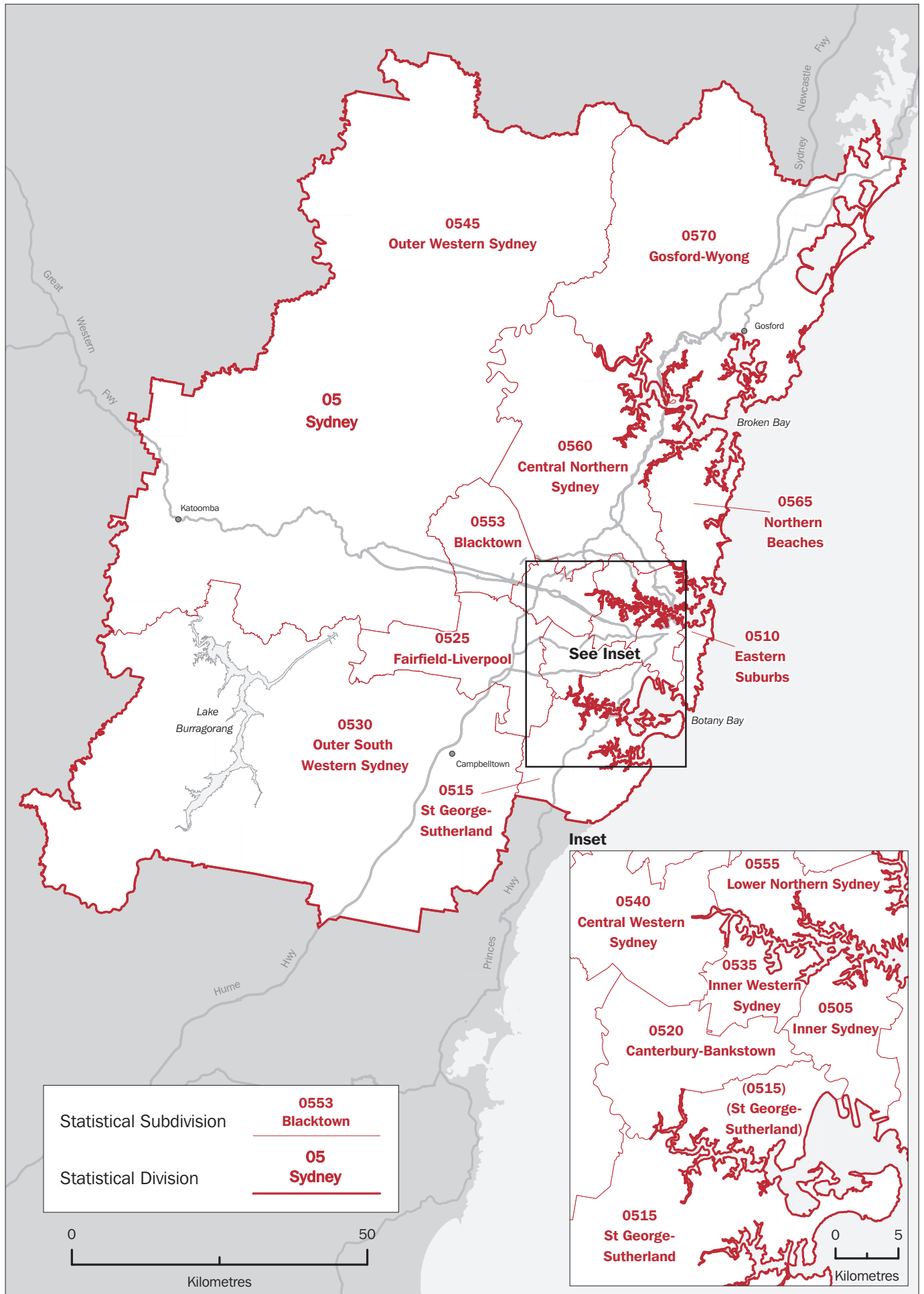



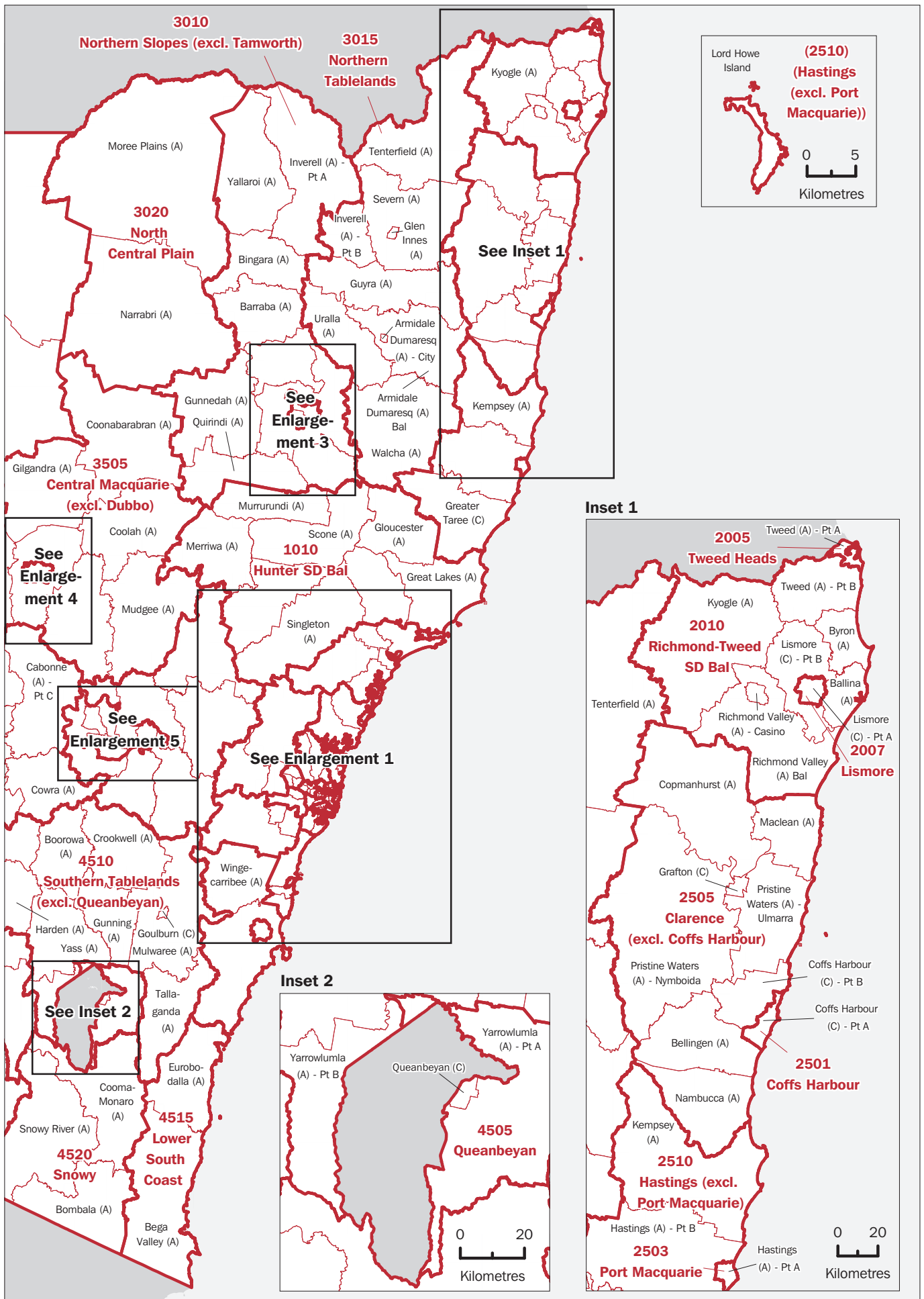

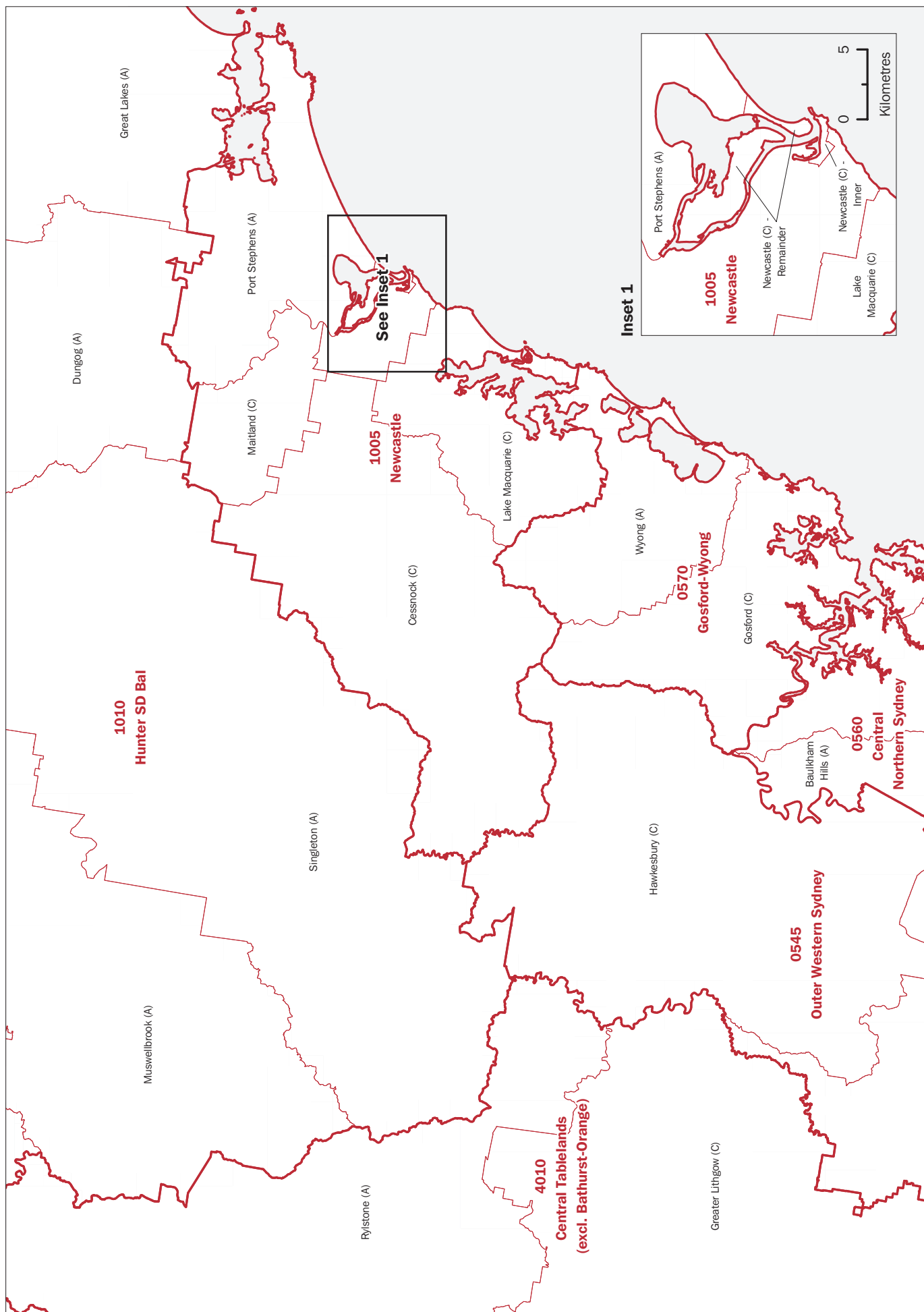

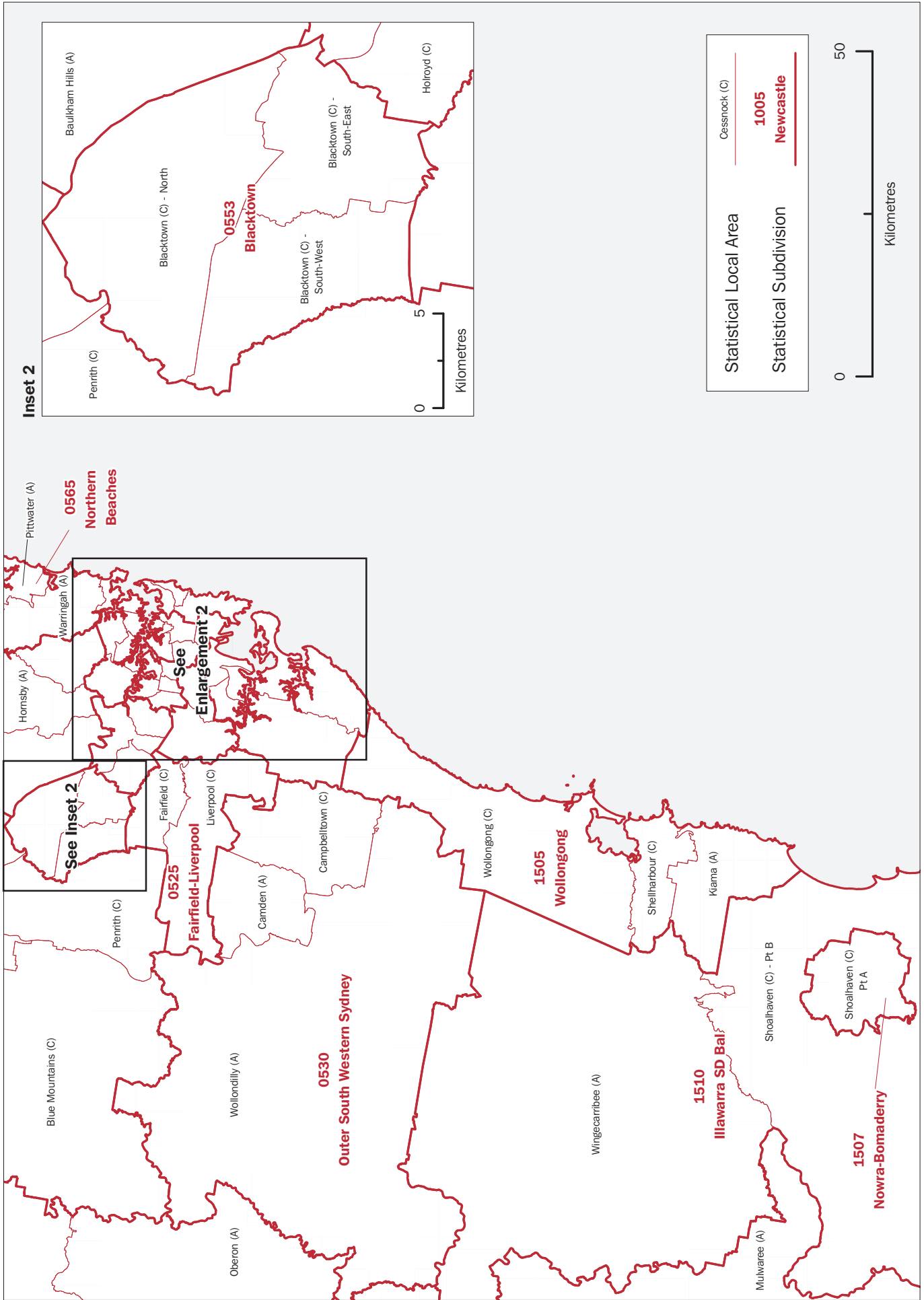

NEW SOUTH WALES—STATISTICAL SUBDIVISIONS AND STATISTICAL LOCAL AREAS, 2001 EDITION
ENLARGEMENT 2

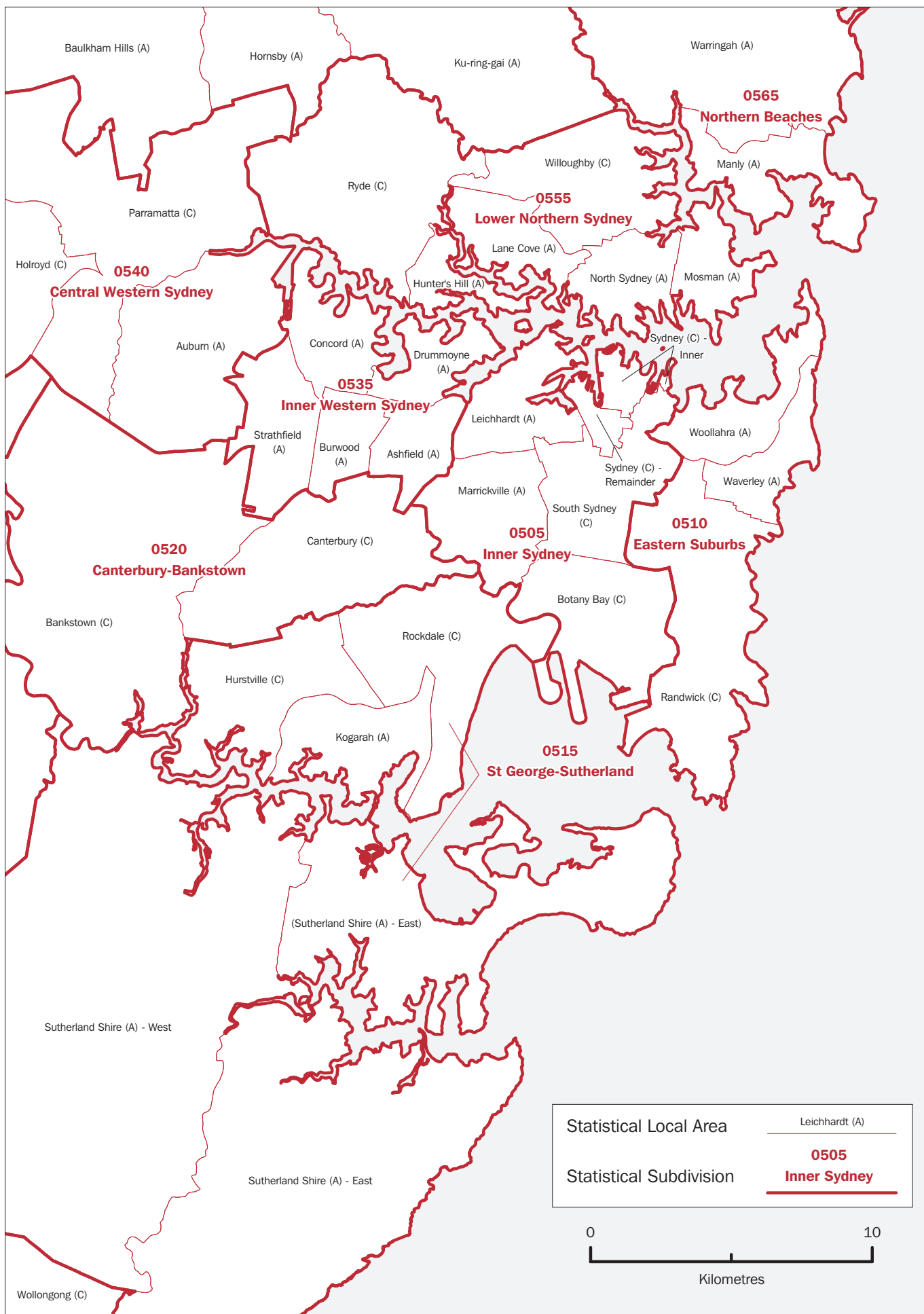

NEW SOUTH WALES—STATISTICAL SUBDIVISIONS AND STATISTICAL LOCAL AREAS, 2001 EDITION
ENLARGEMENTS

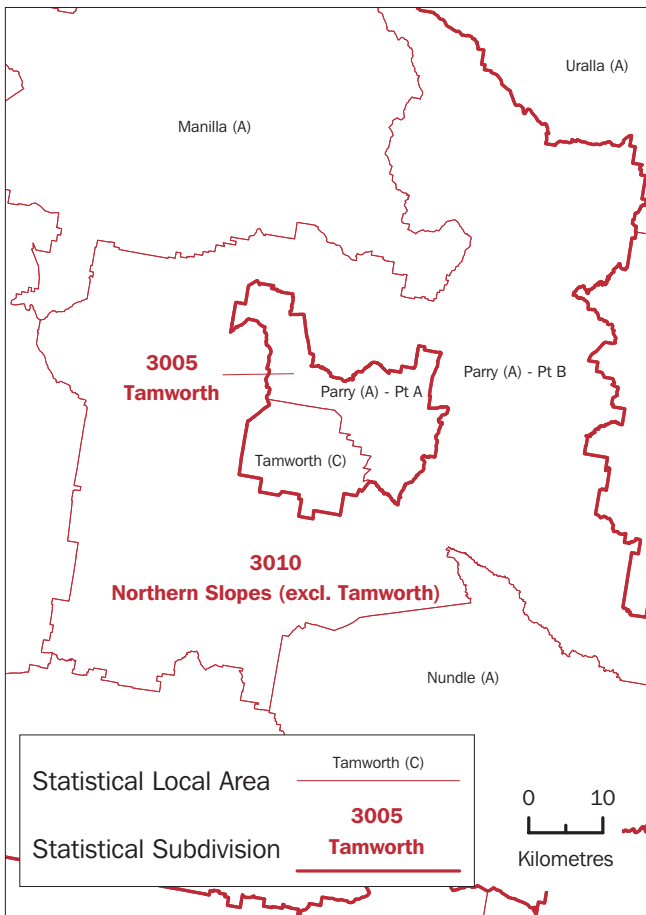

Enlargement 3

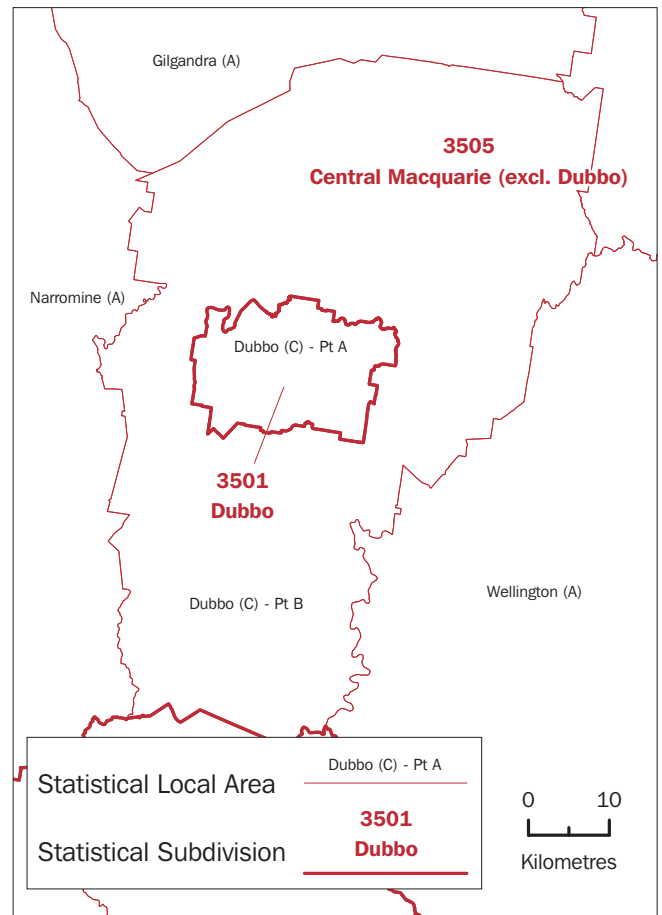

Enlargement 4

Enlargement 5

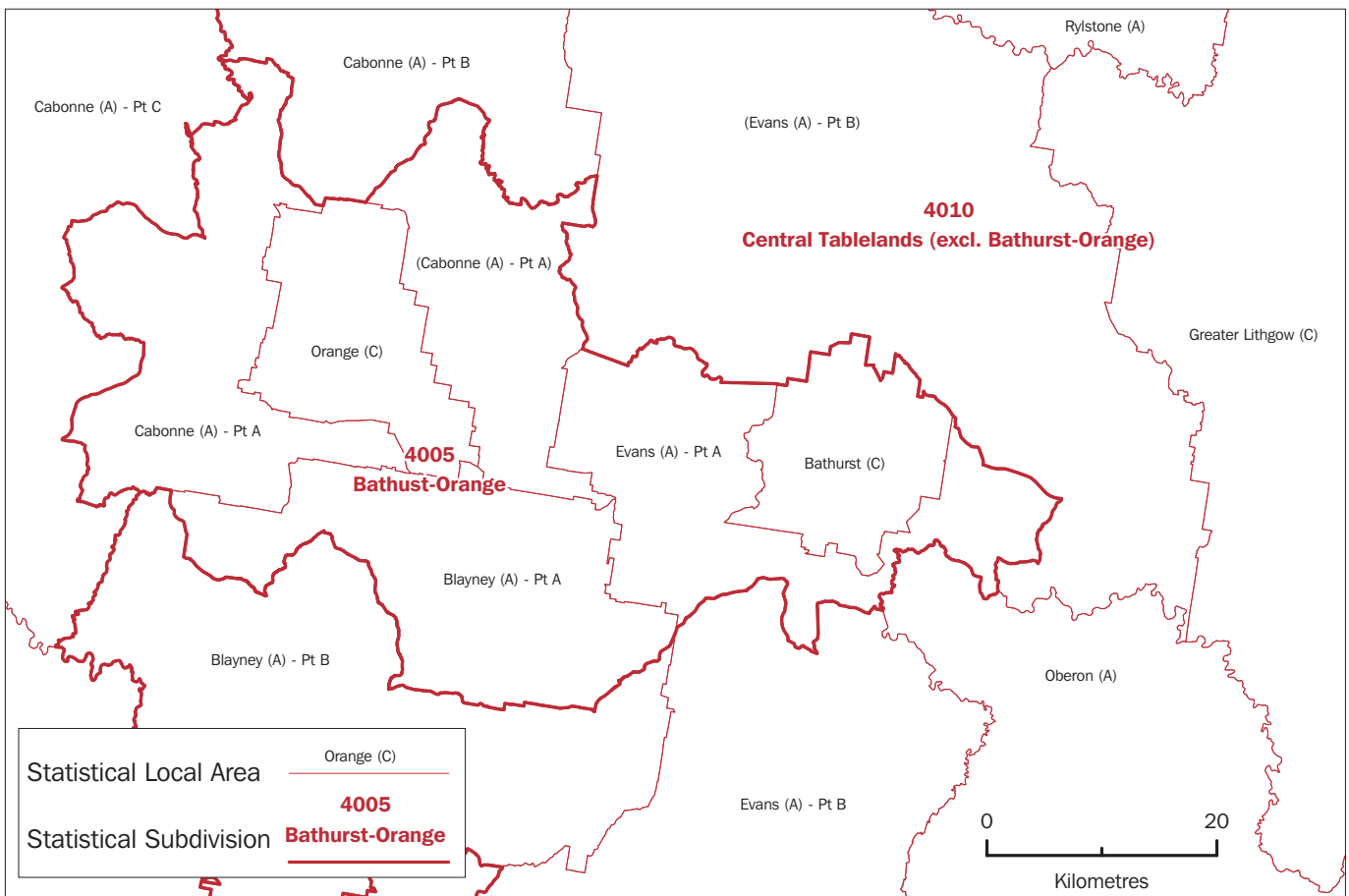

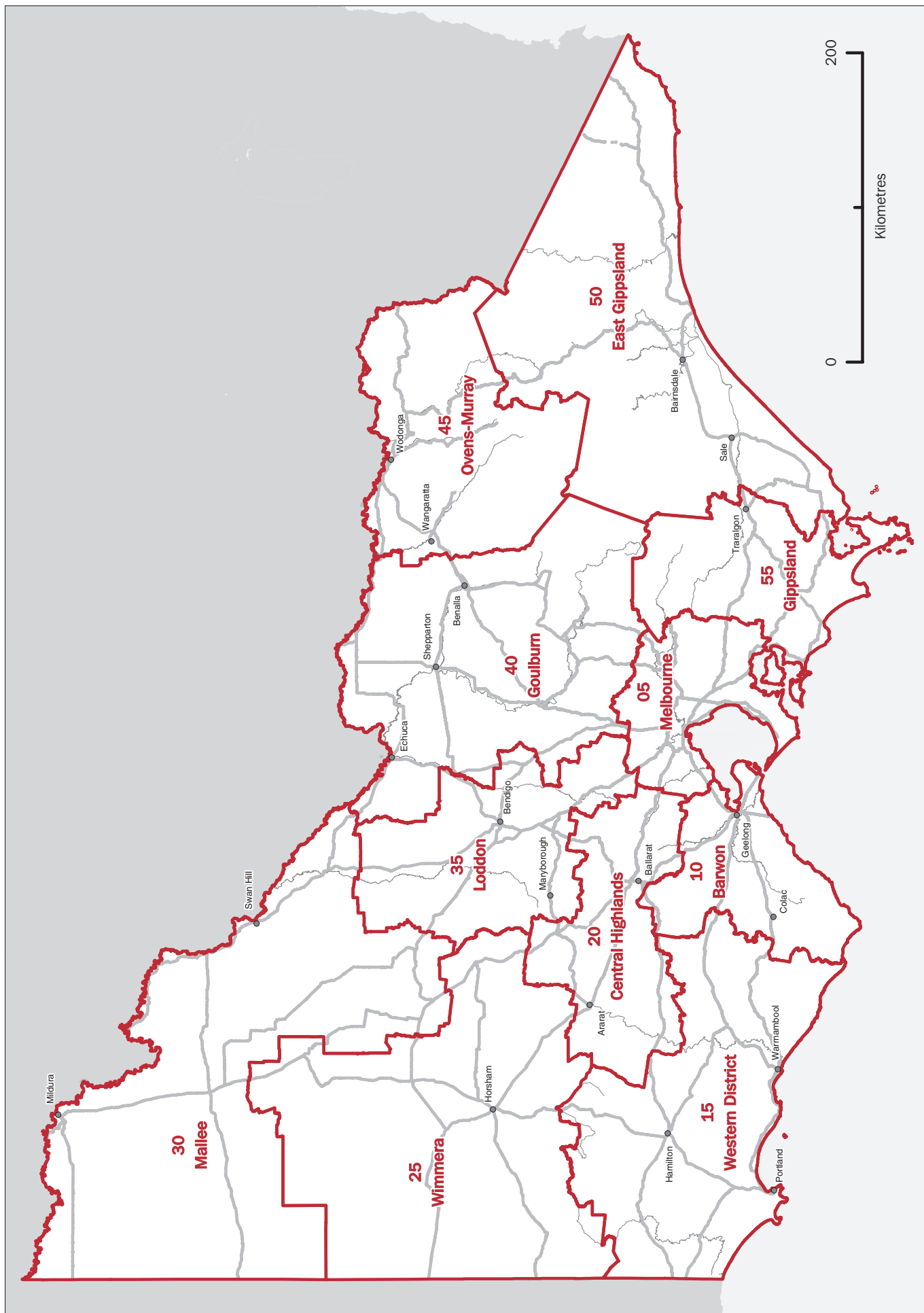

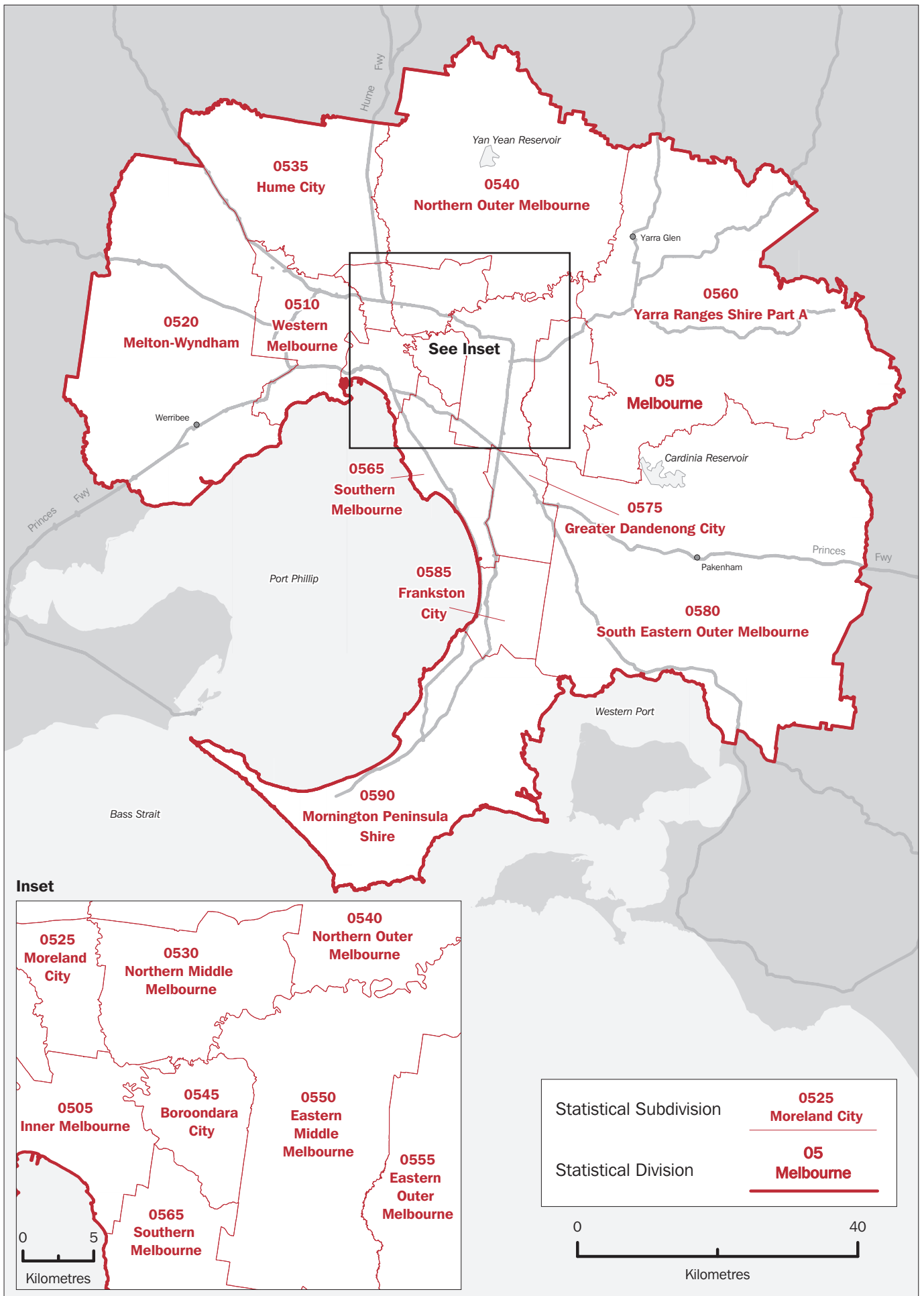

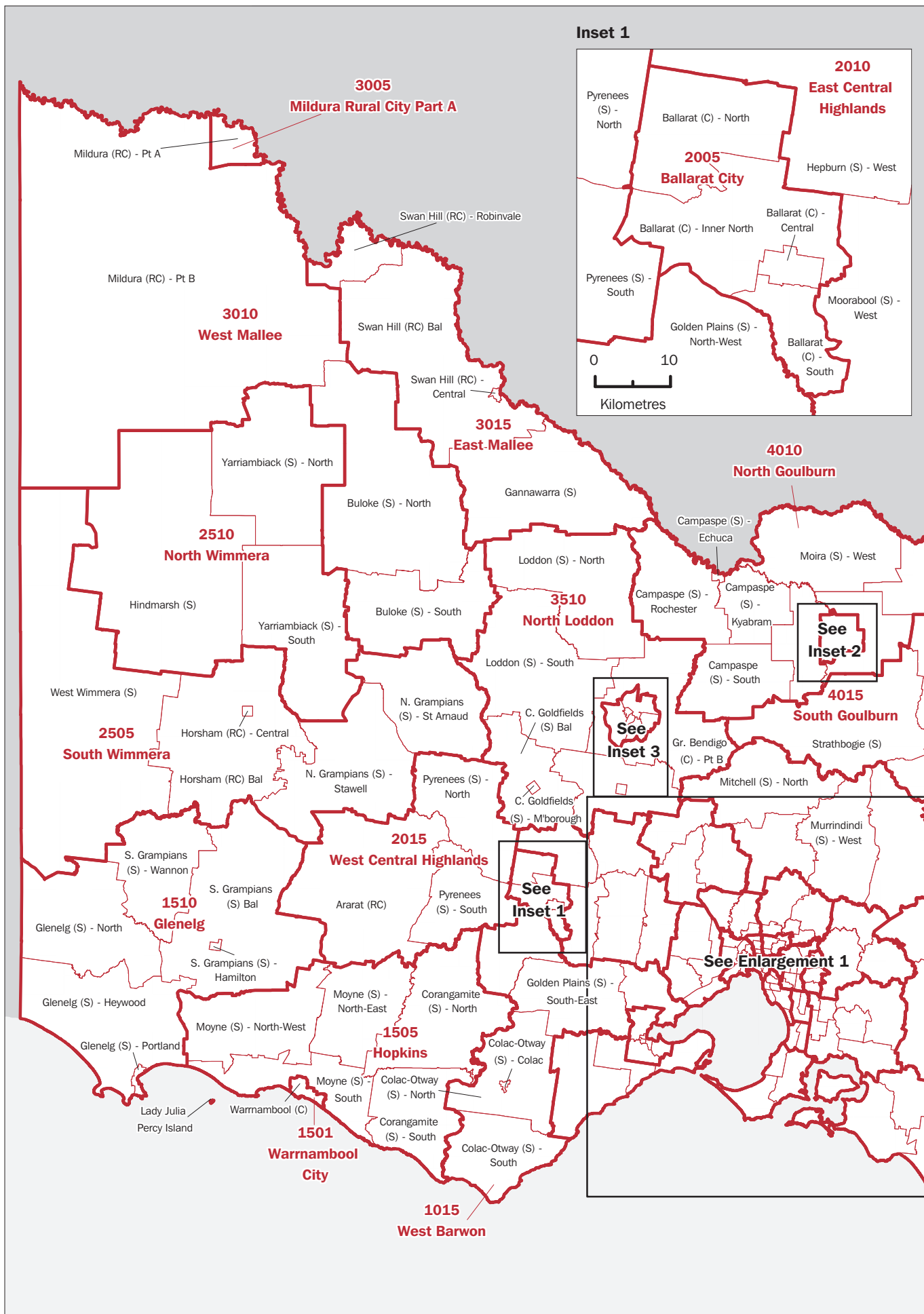

Inset 2

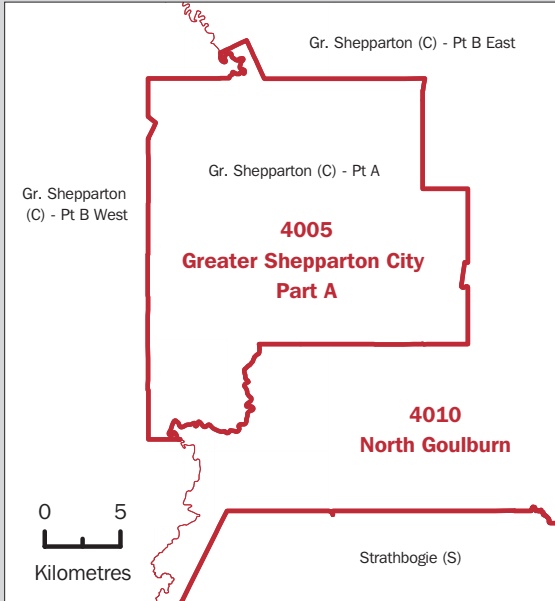

Inset 3

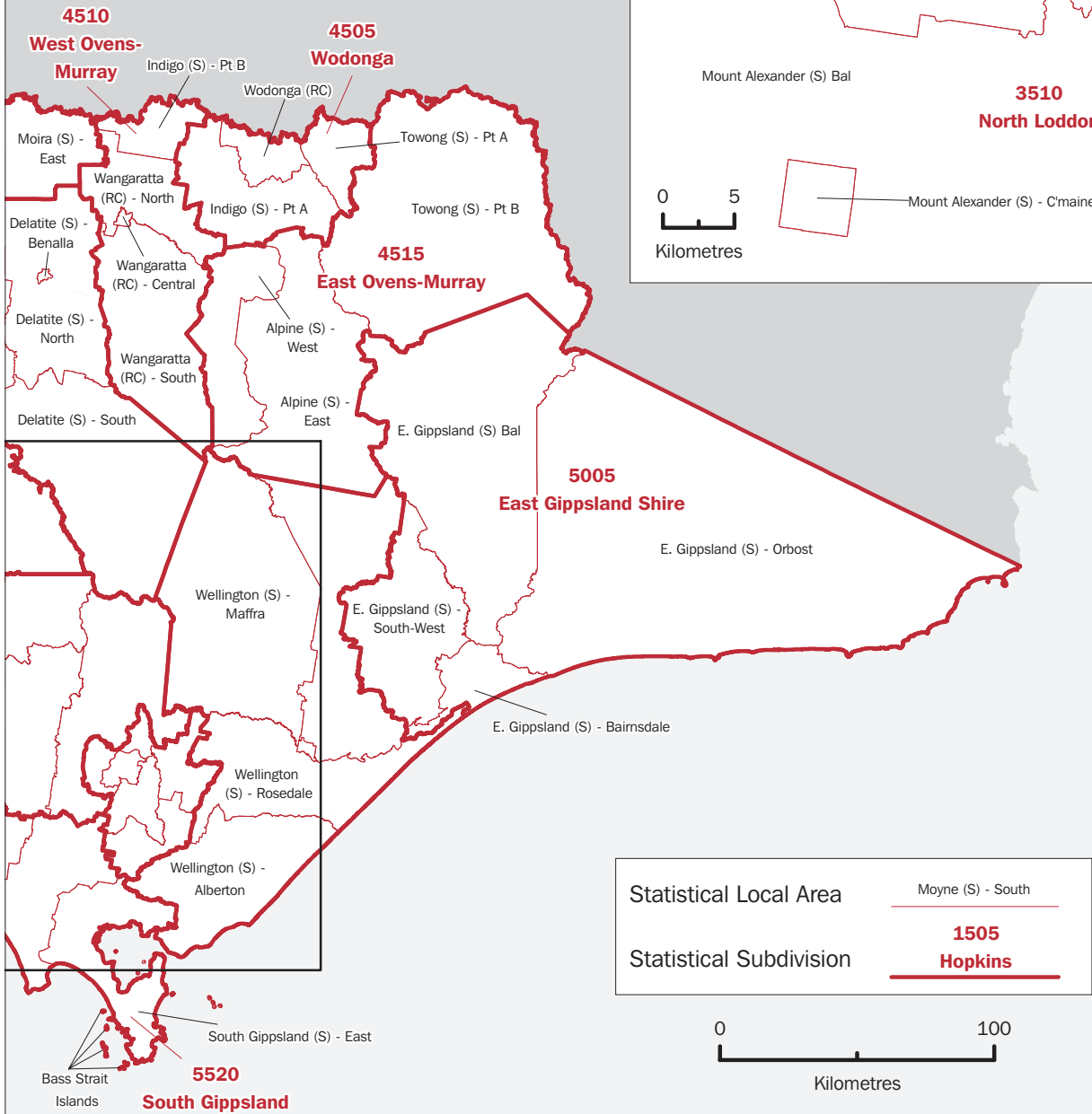
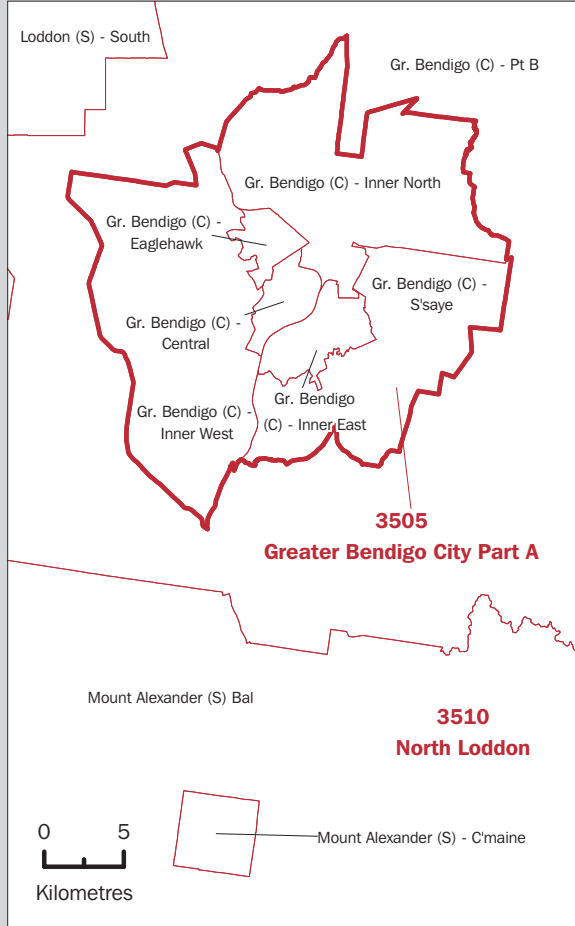

VICTORIA—STATISTICAL SUBDIVISIONS AND STATISTICAL LOCAL AREAS, 2001 EDITION
ENLARGEMENT 1

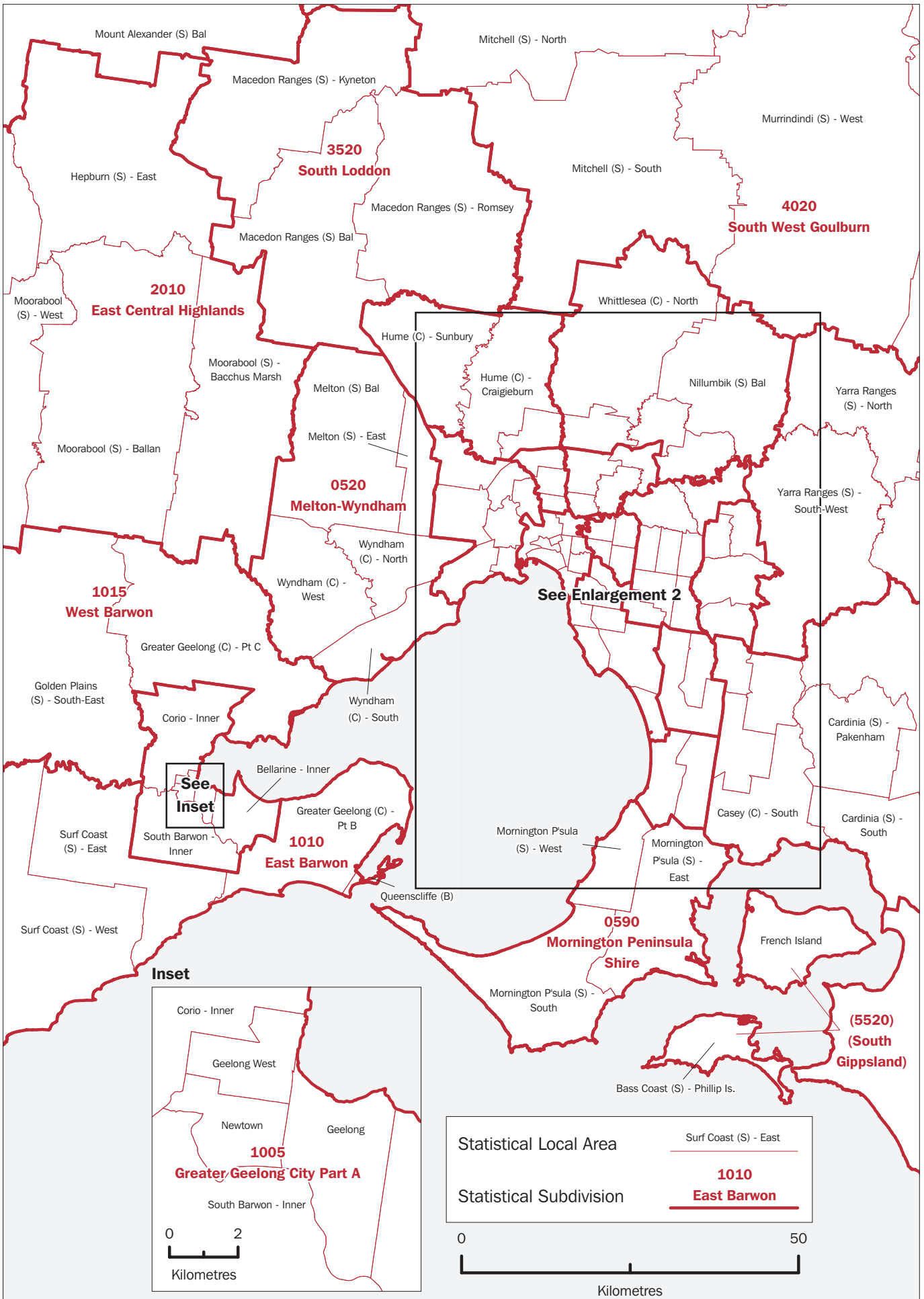

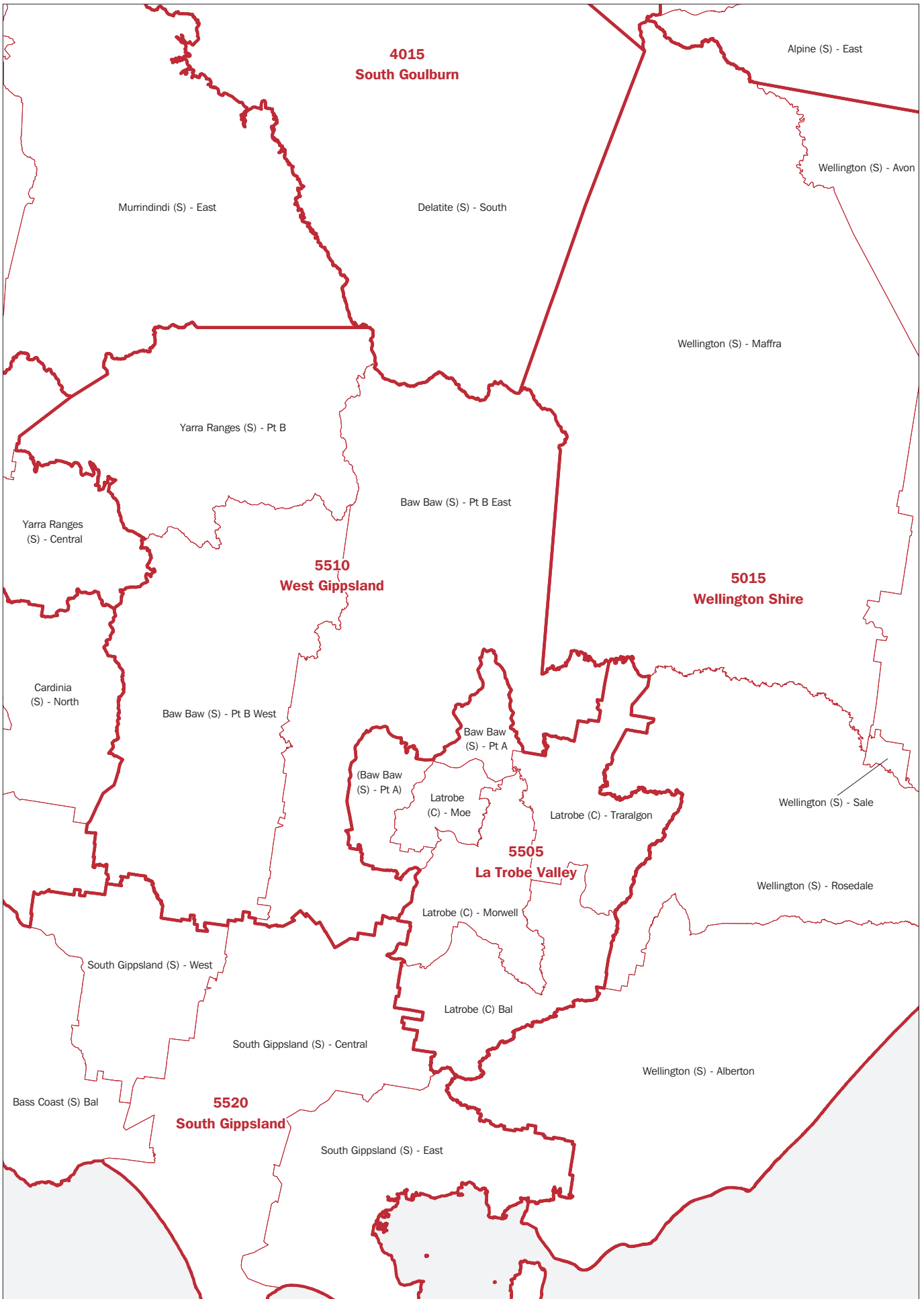

VICTORIA—STATISTICAL SUBDIVISIONS AND STATISTICAL LOCAL AREAS, 2001 EDITION
ENLARGEMENT 2

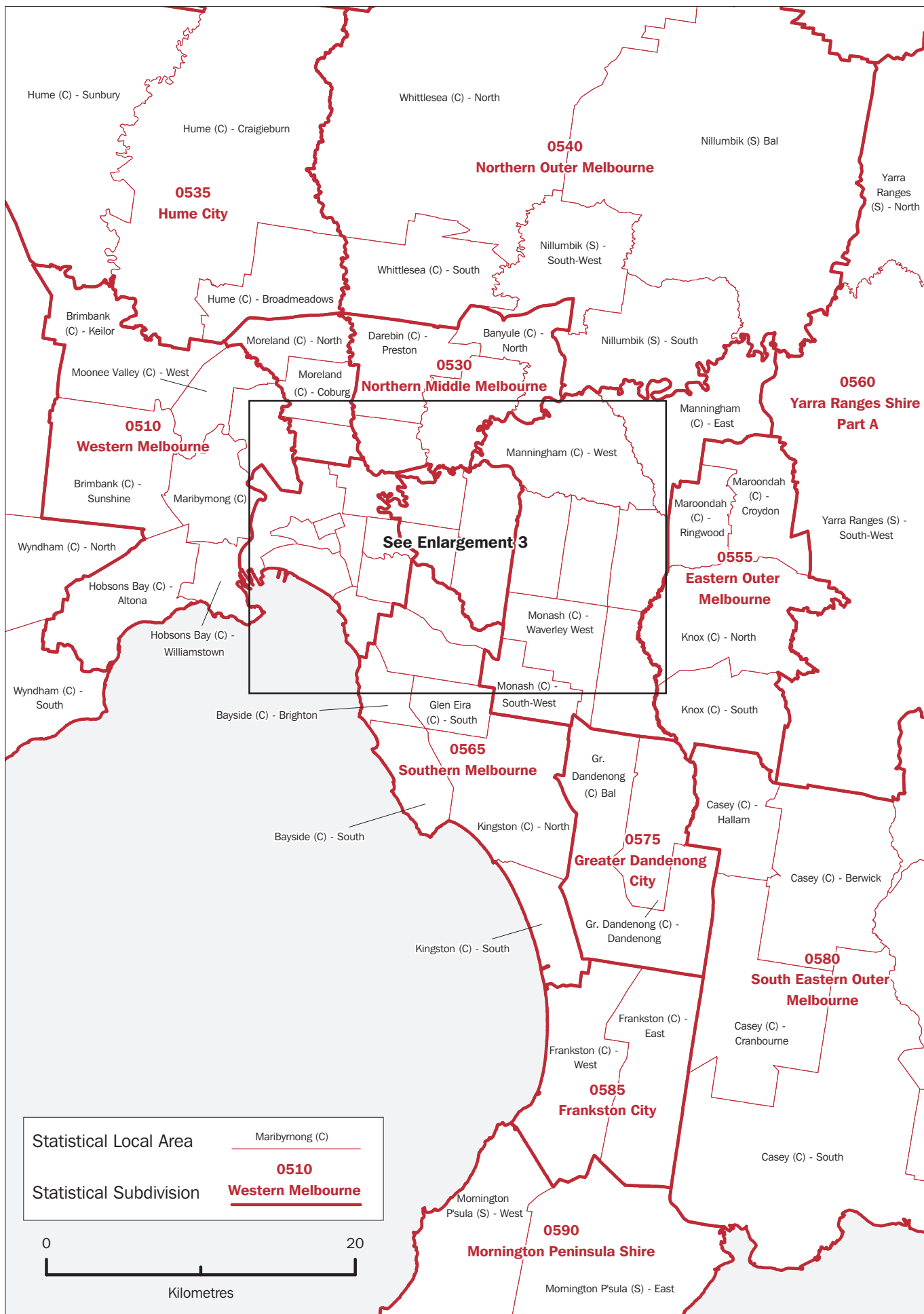

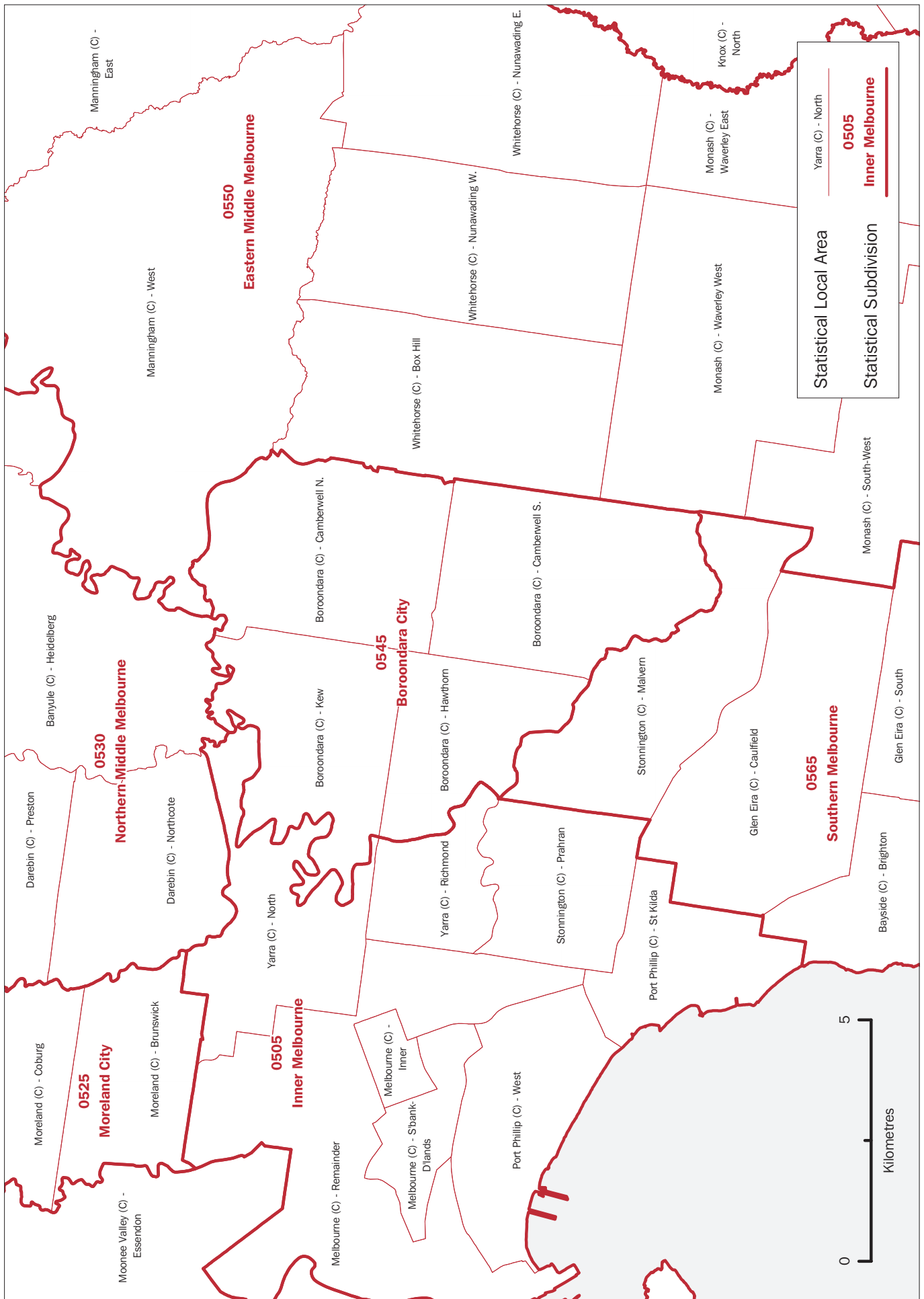

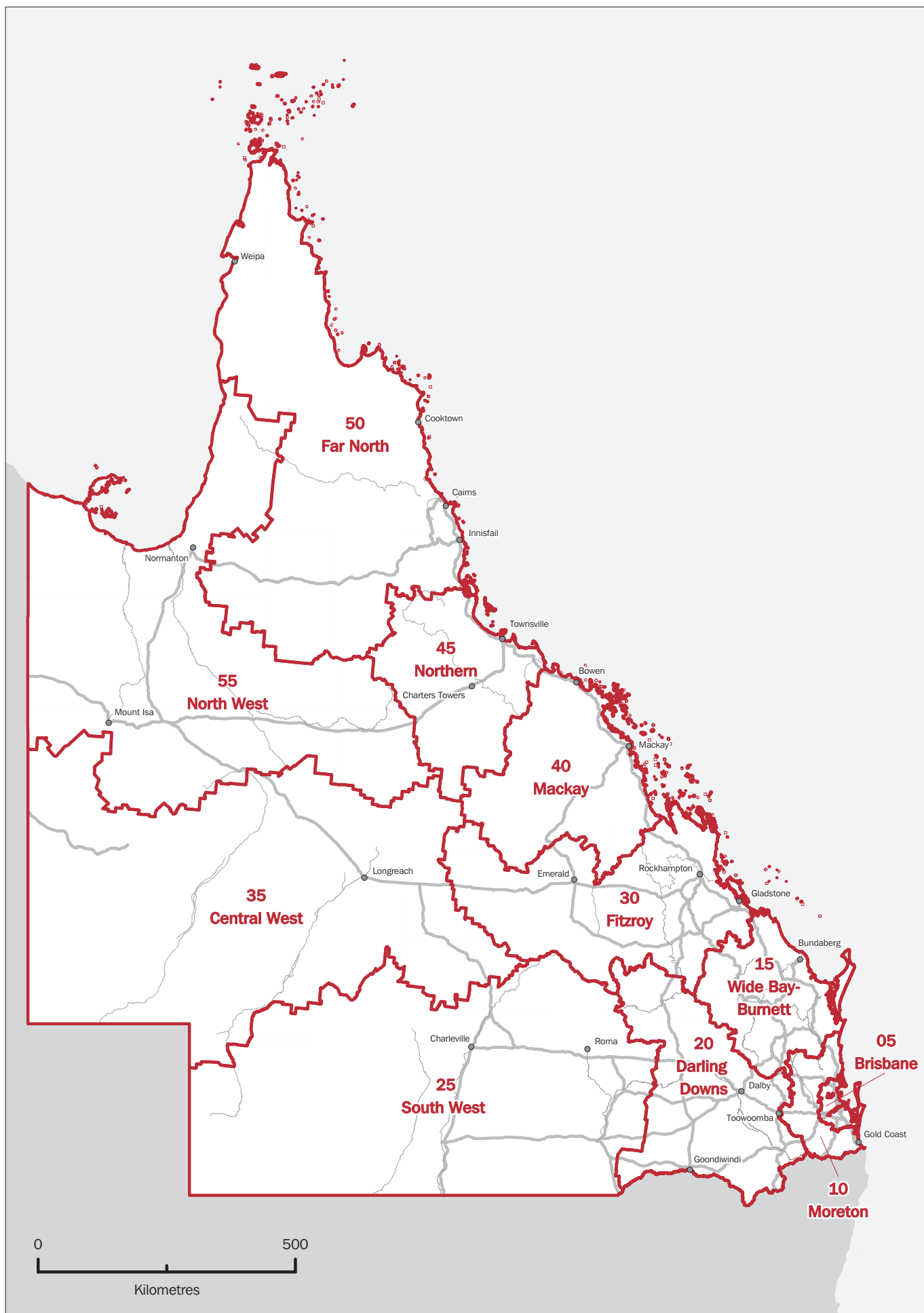

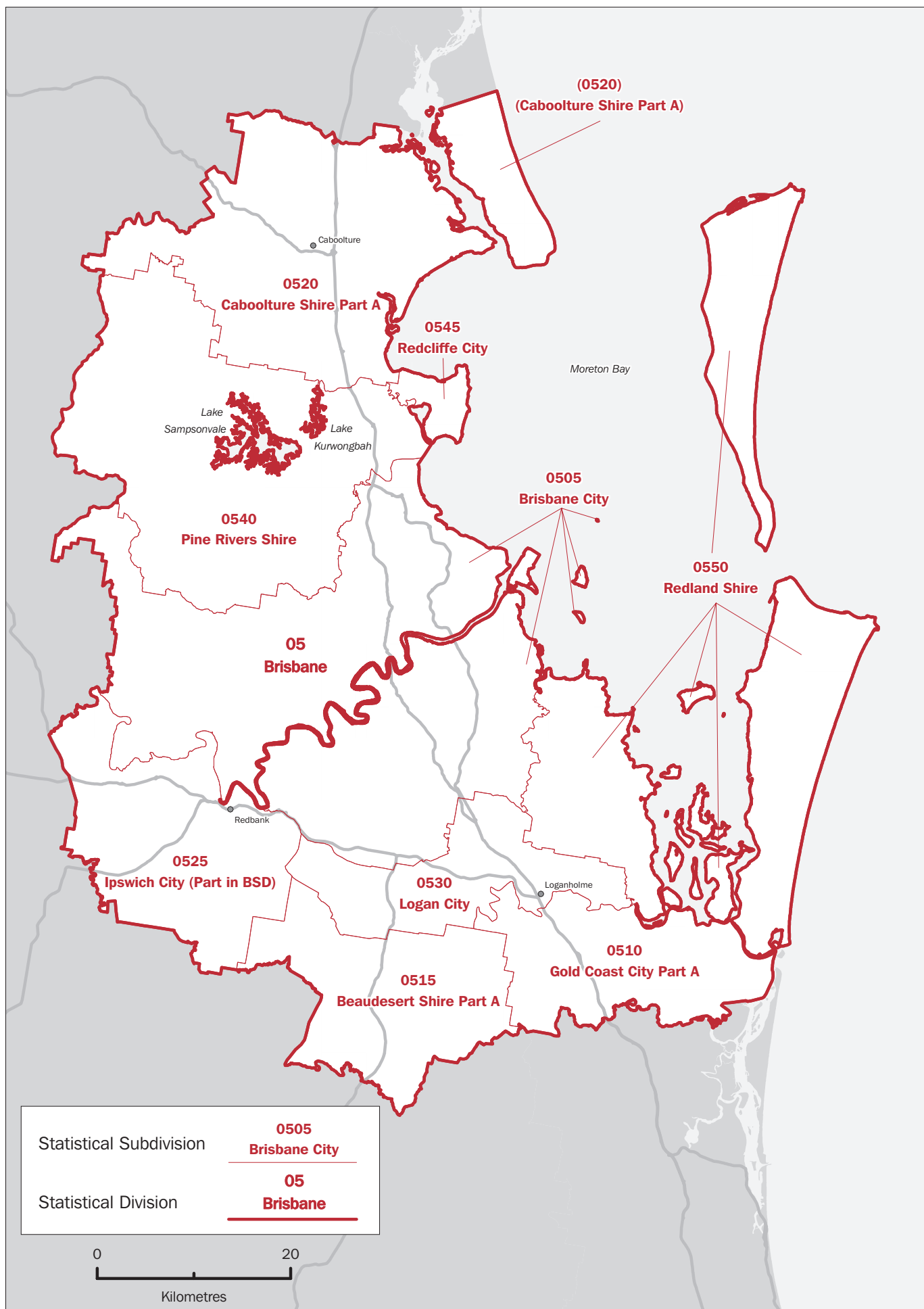

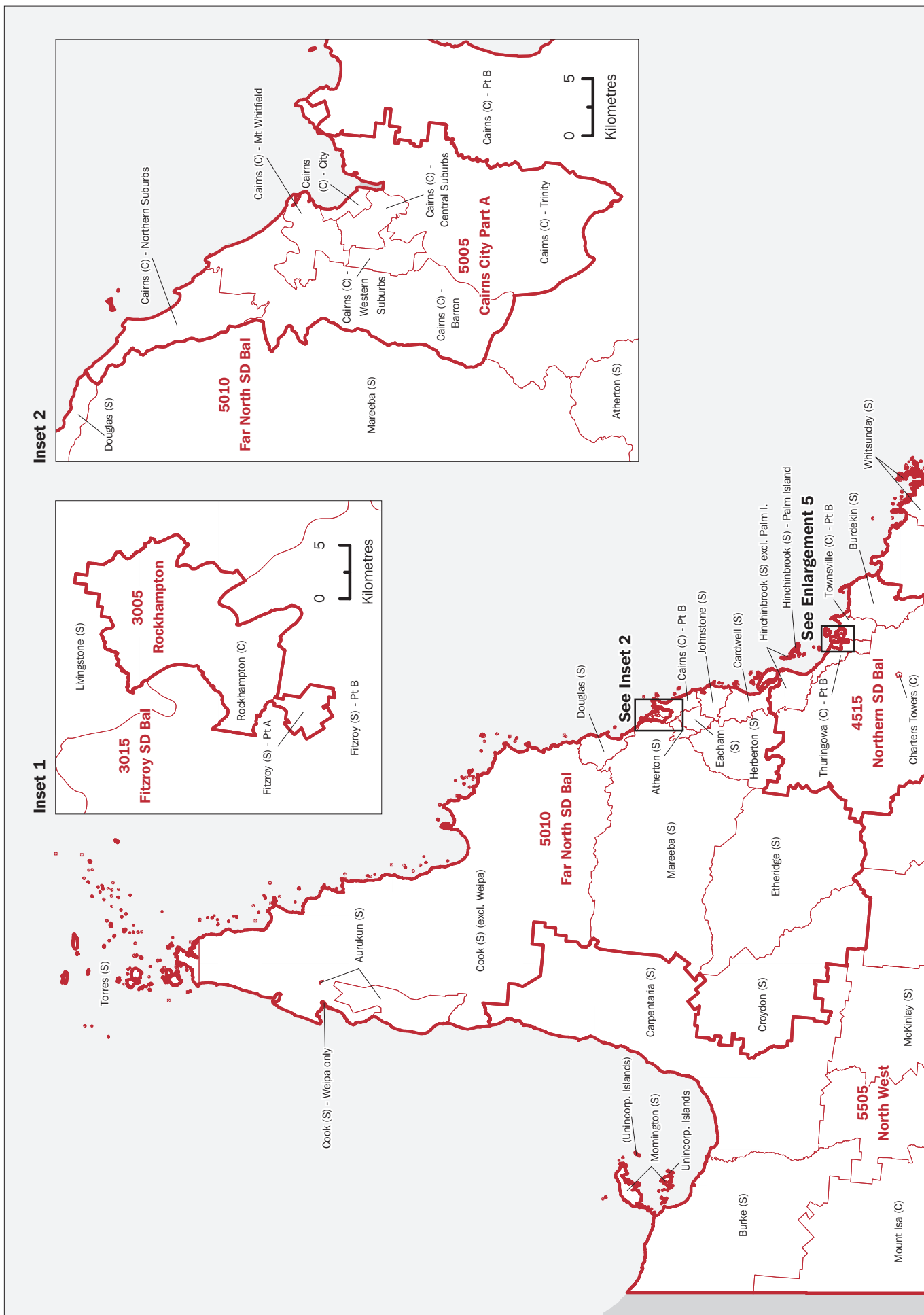

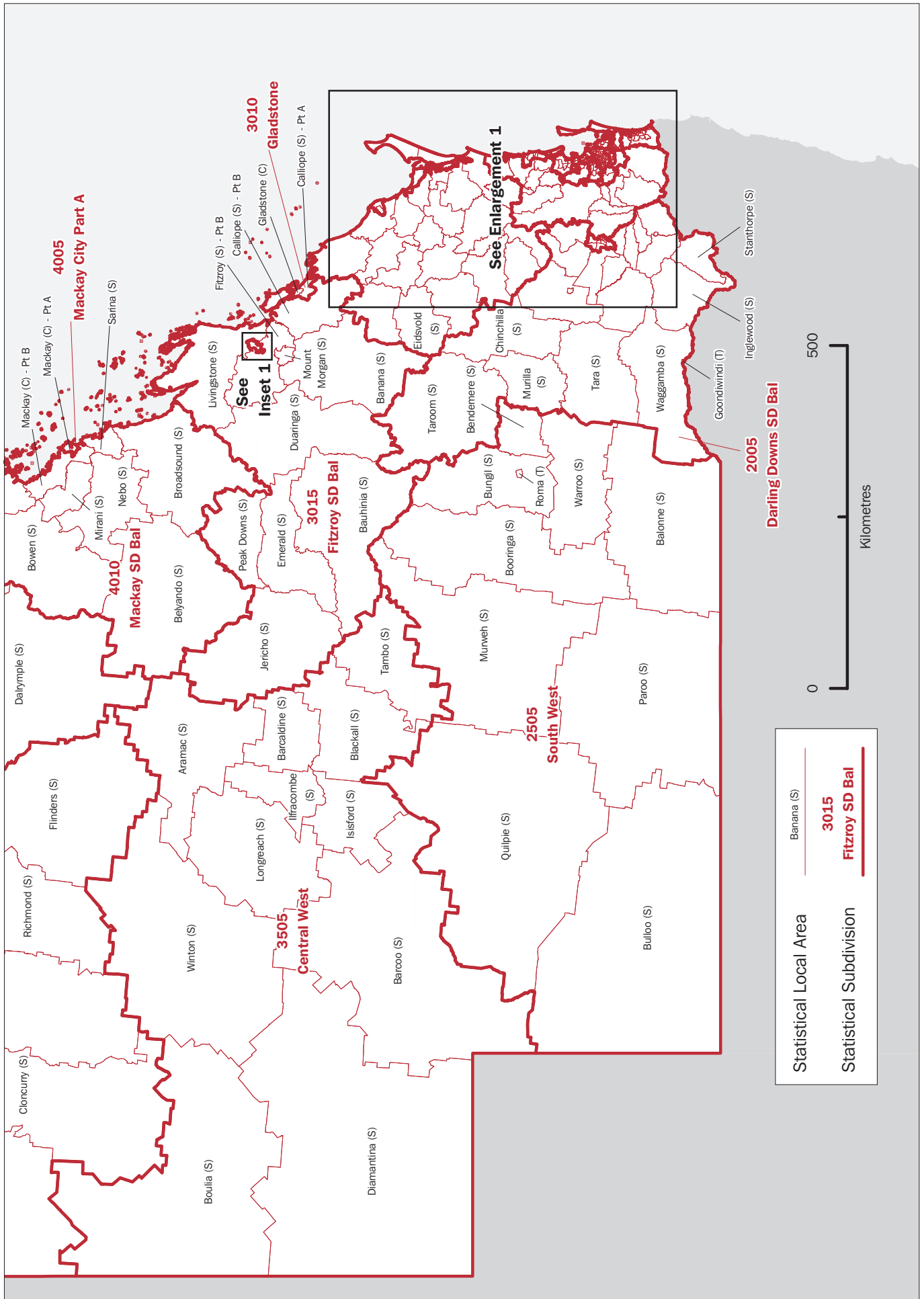

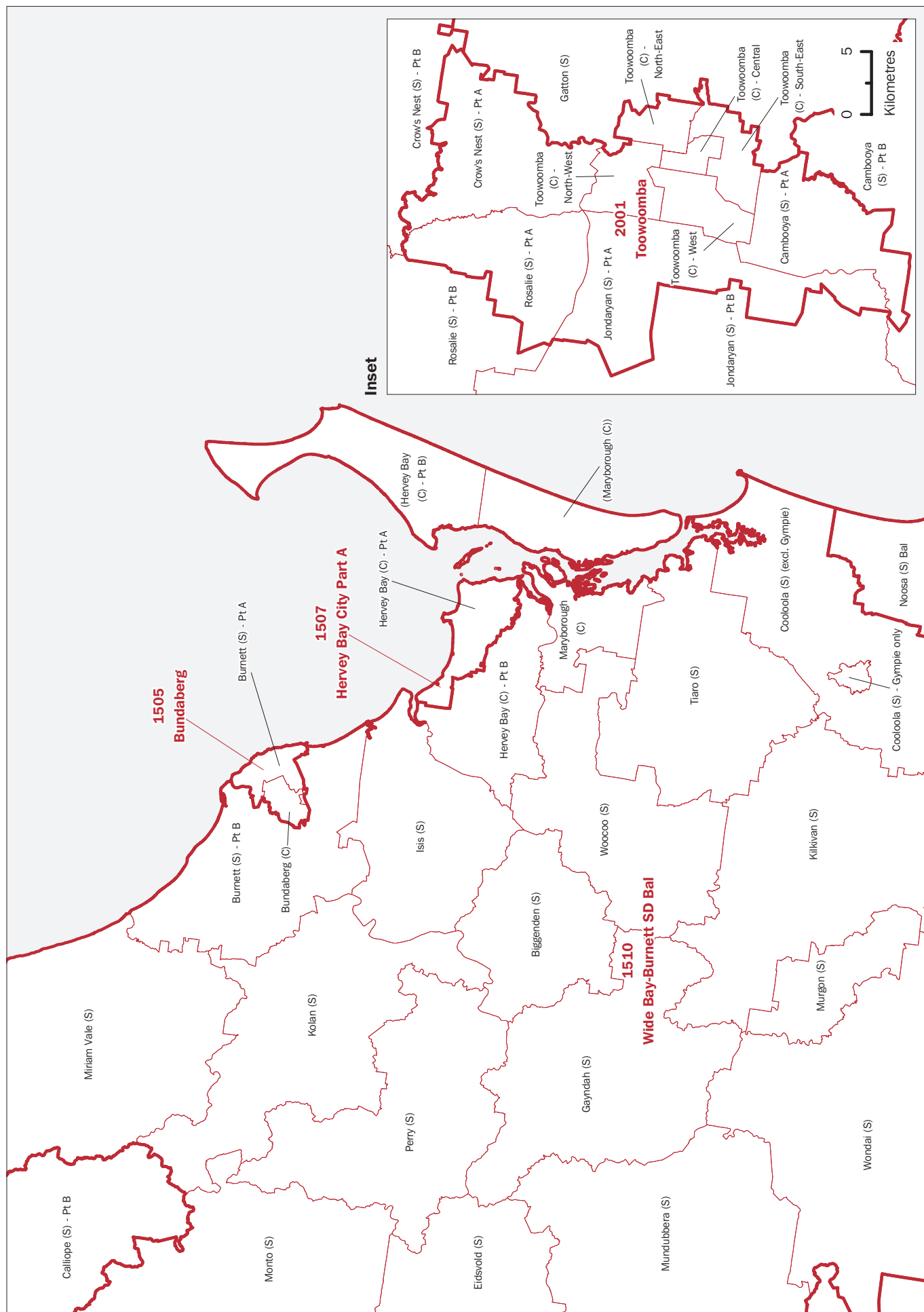

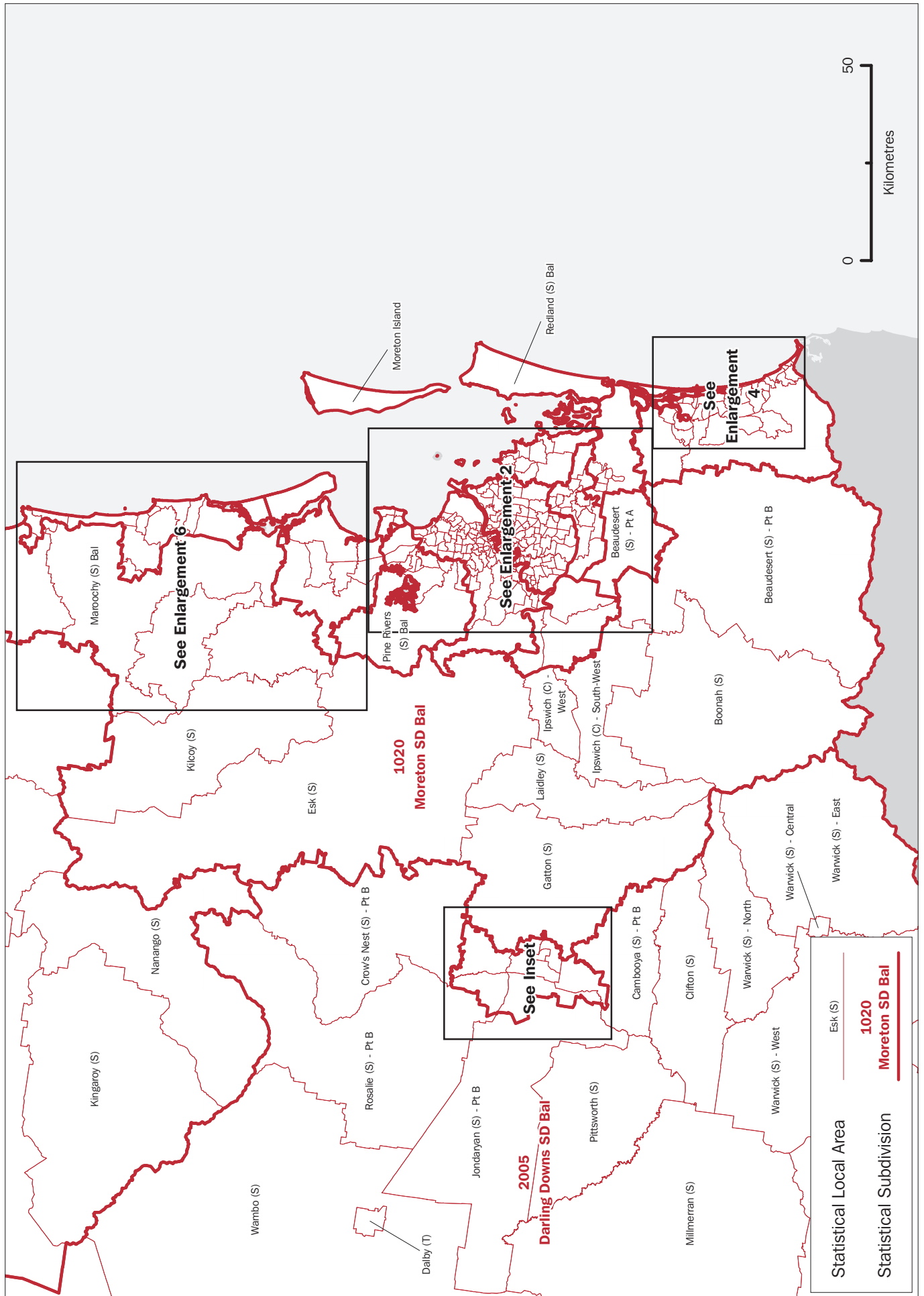

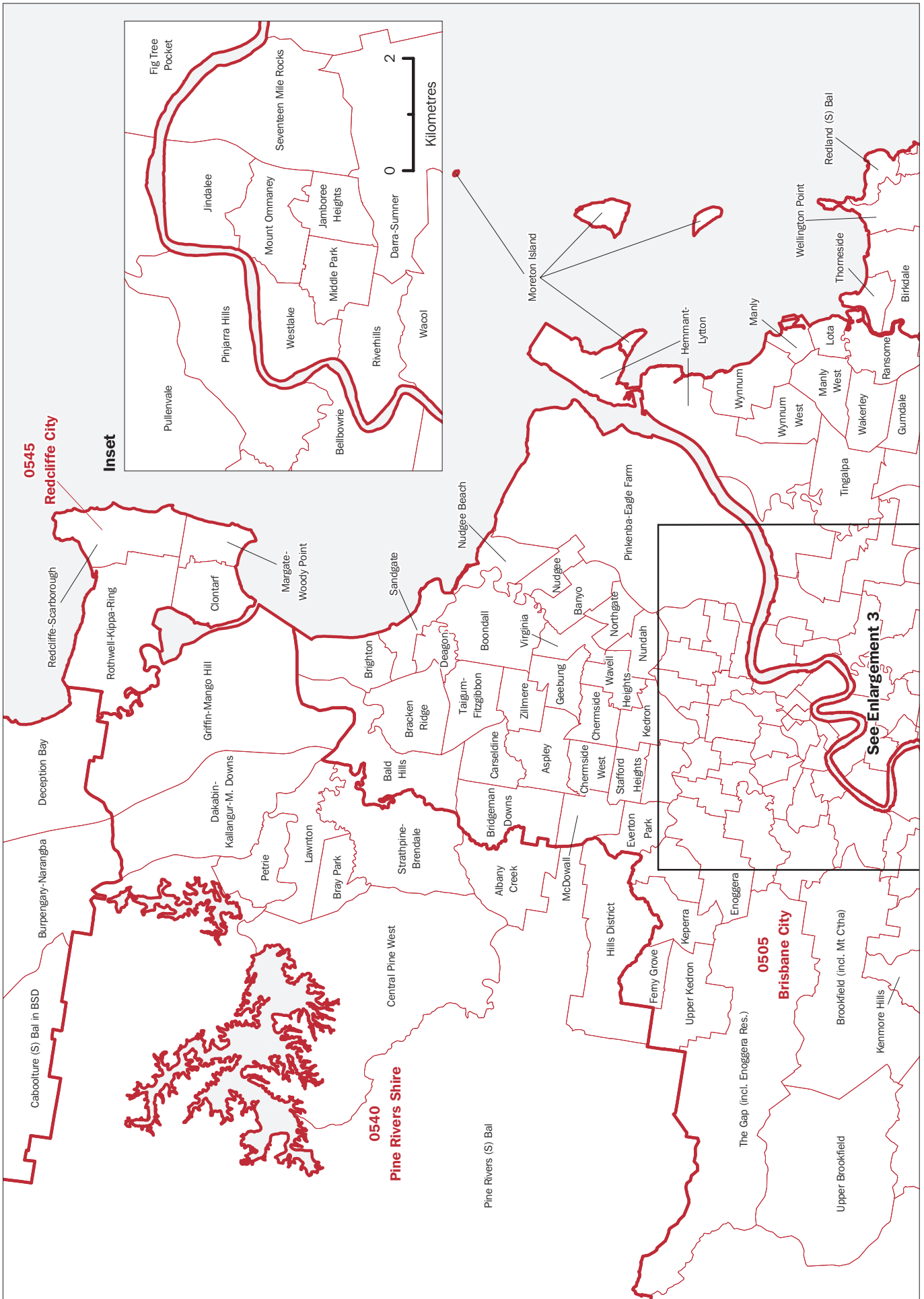

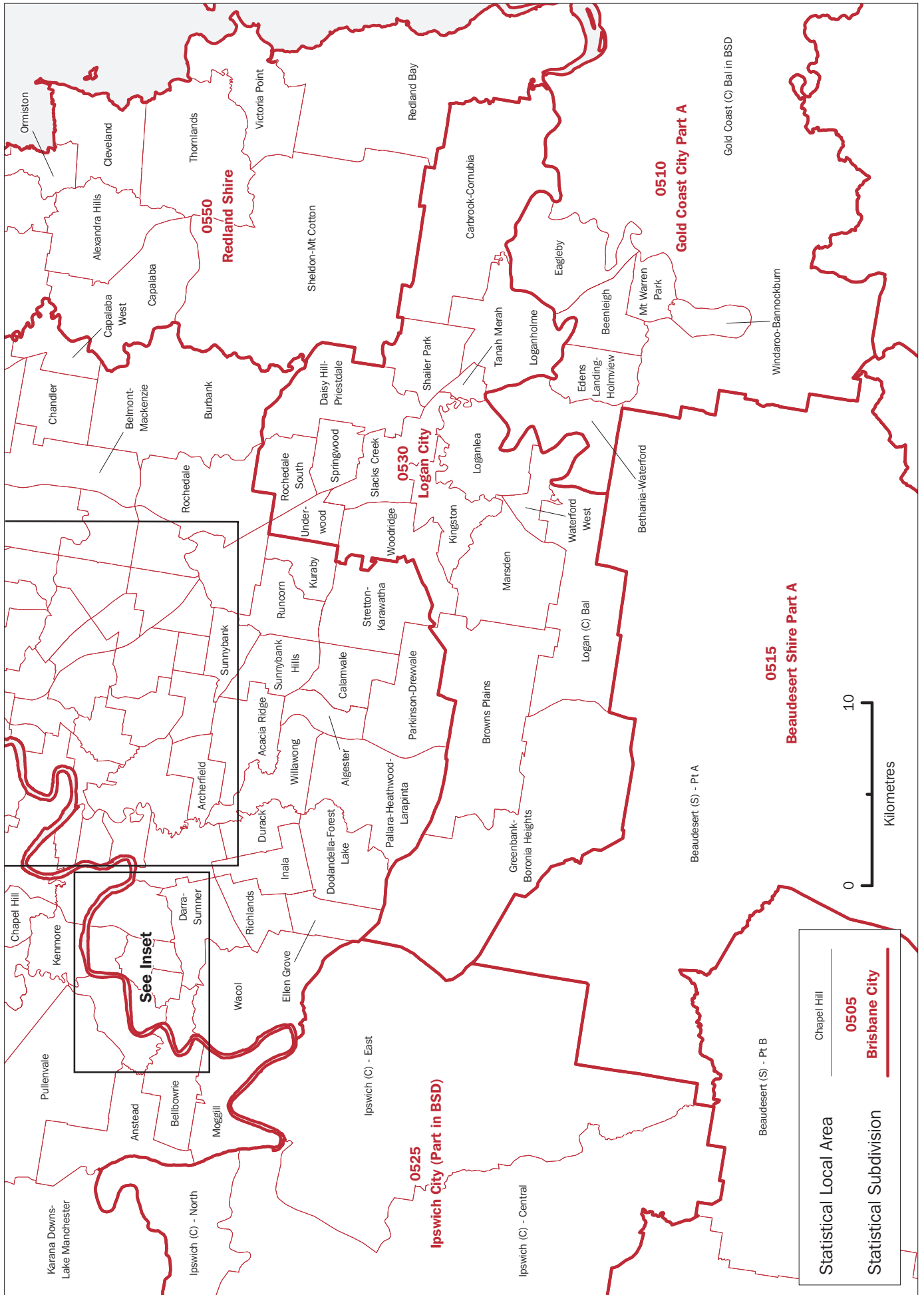

QUEENSLAND—STATISTICAL SUBDIVISIONS AND STATISTICAL LOCAL AREAS, 2001 EDITION
ENLARGEMENT 3

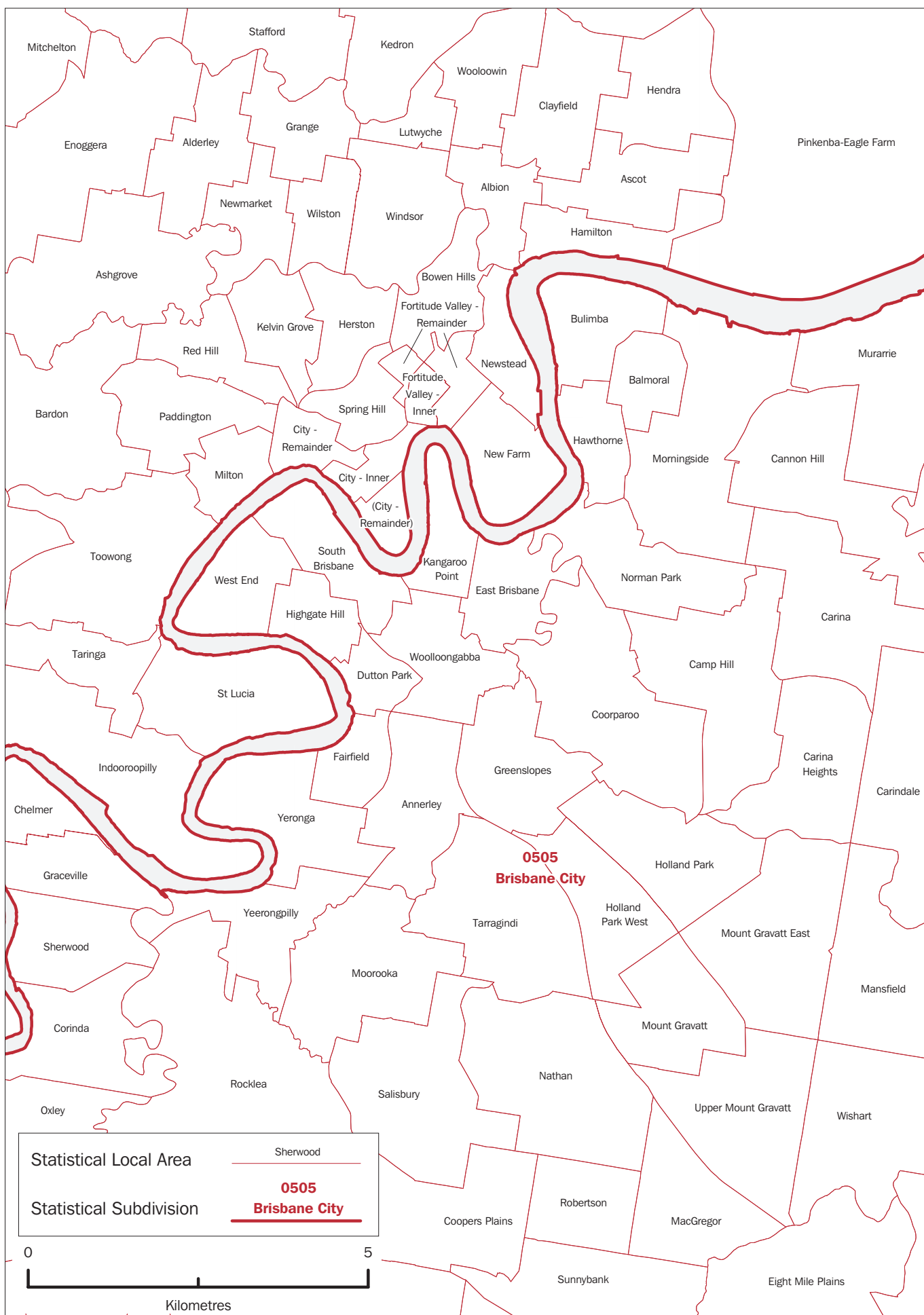

QUEENSLAND—STATISTICAL SUBDIVISIONS AND STATISTICAL LOCAL AREAS, 2001 EDITION
ENLARGEMENT 4

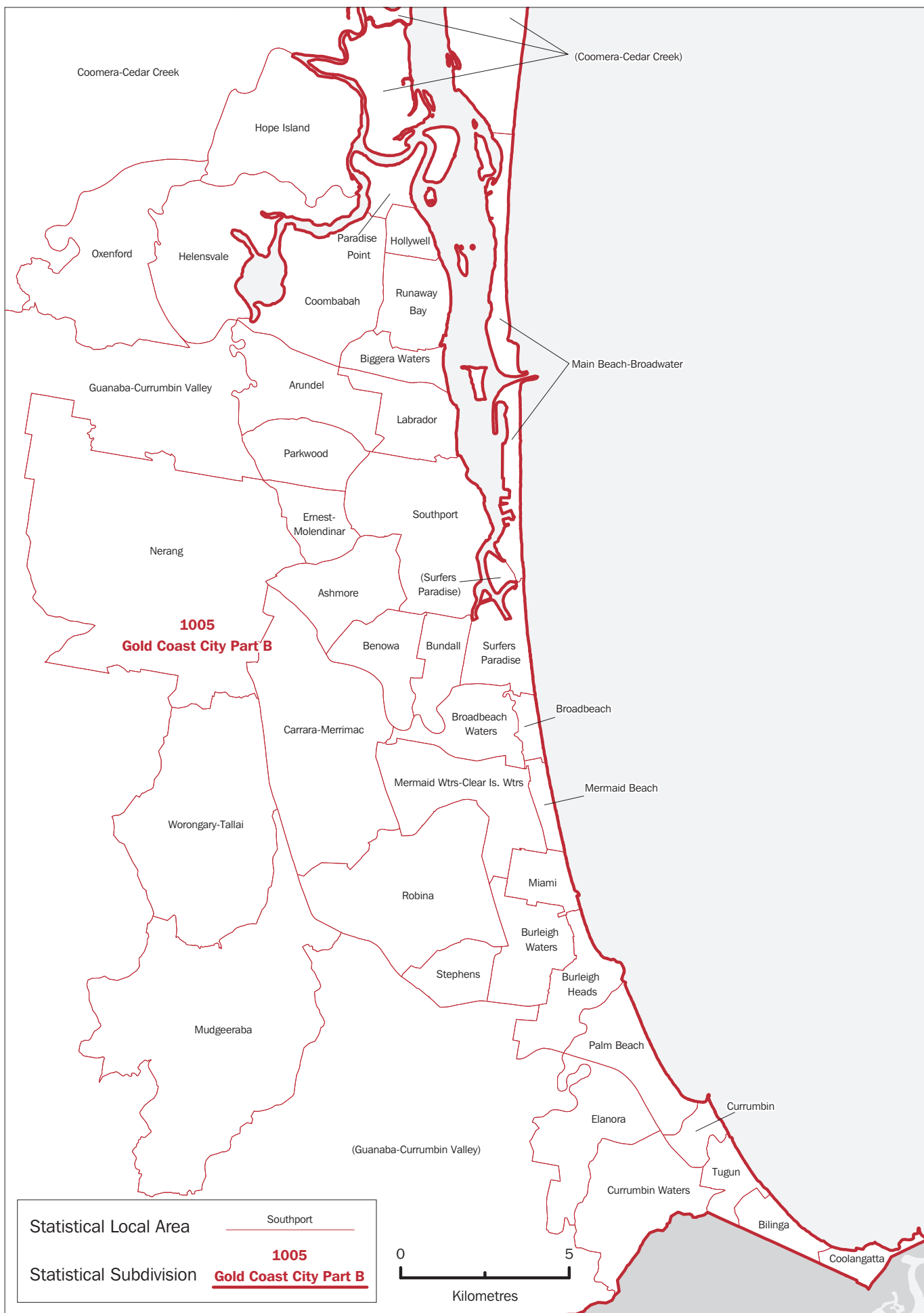

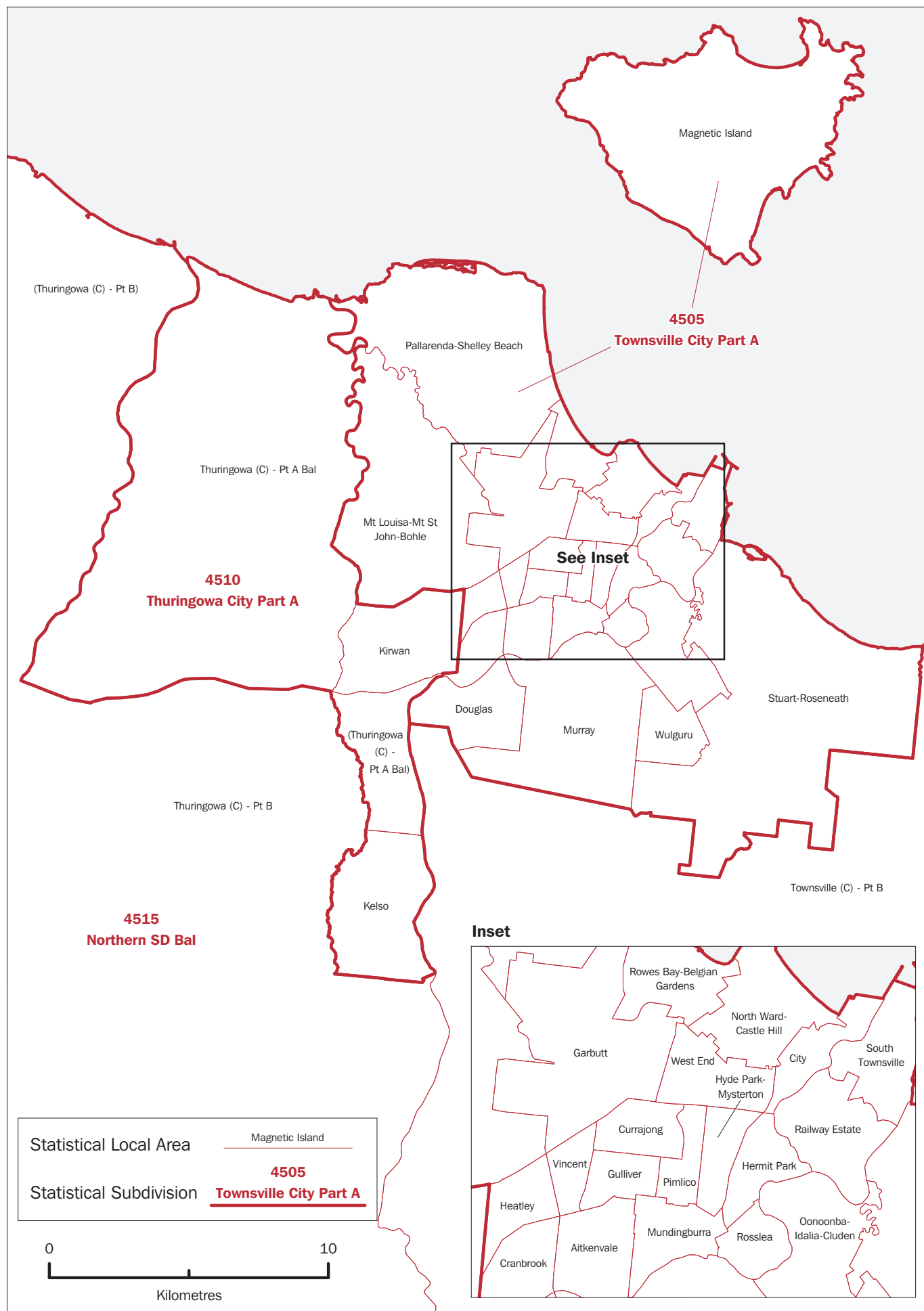

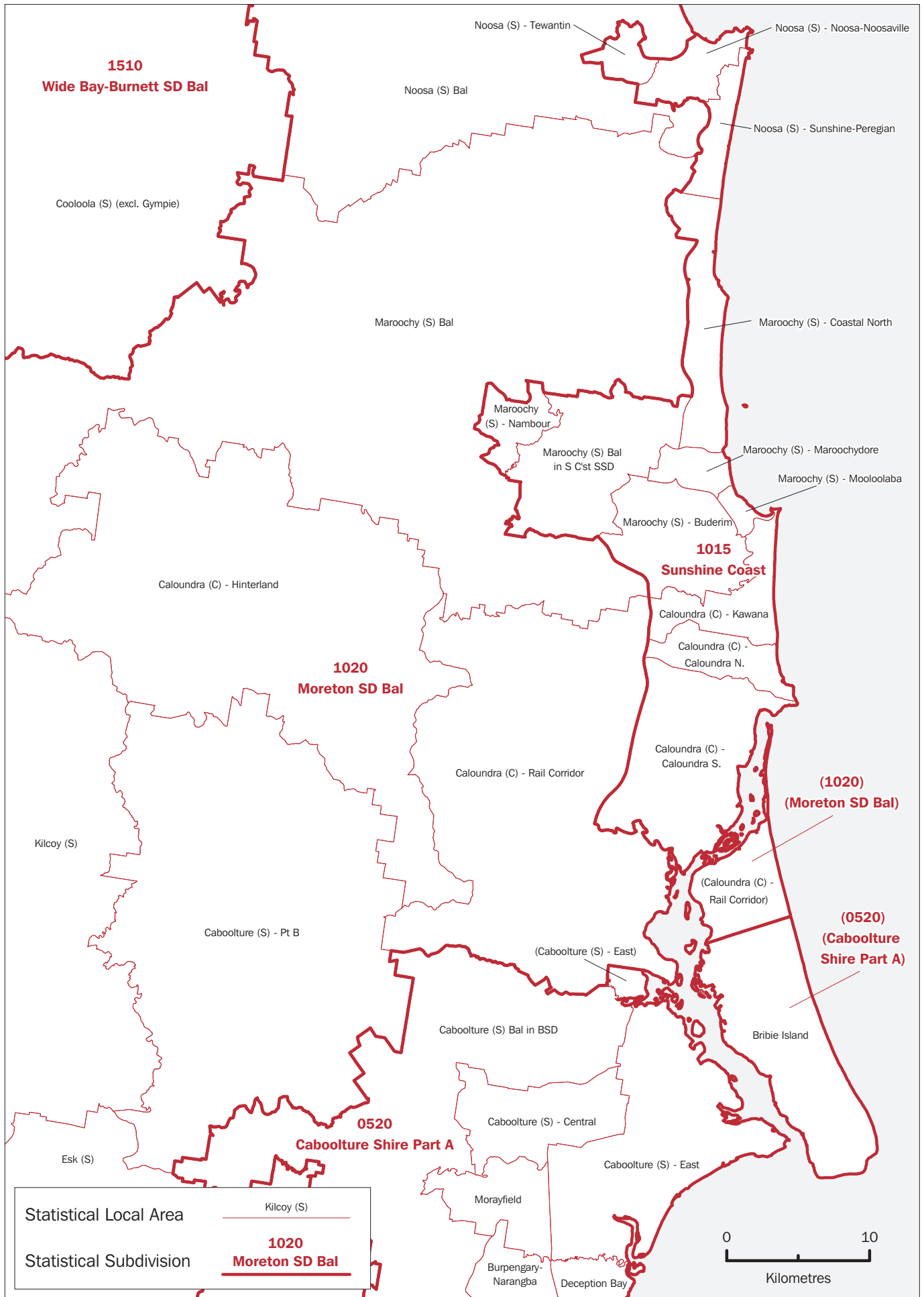

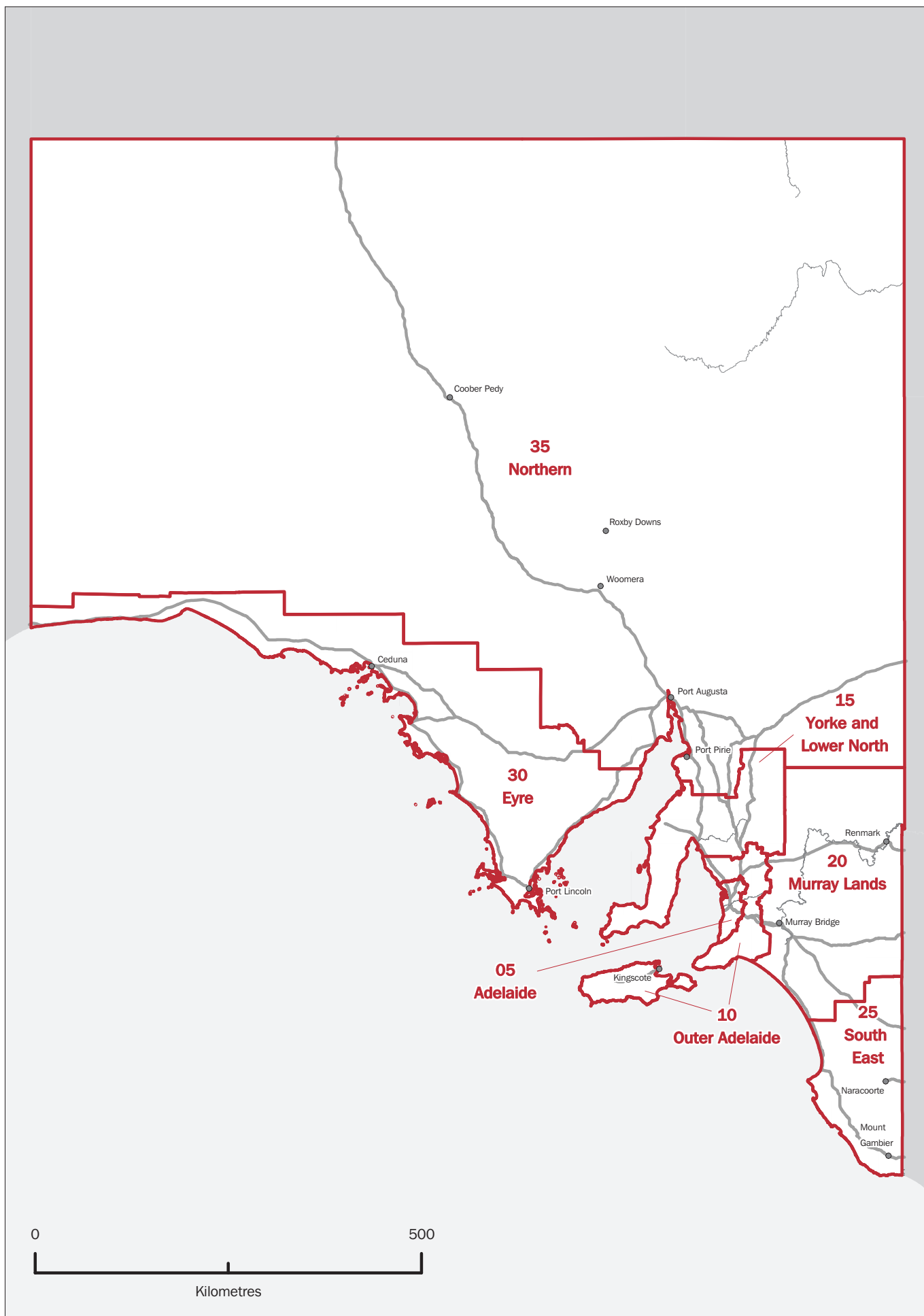

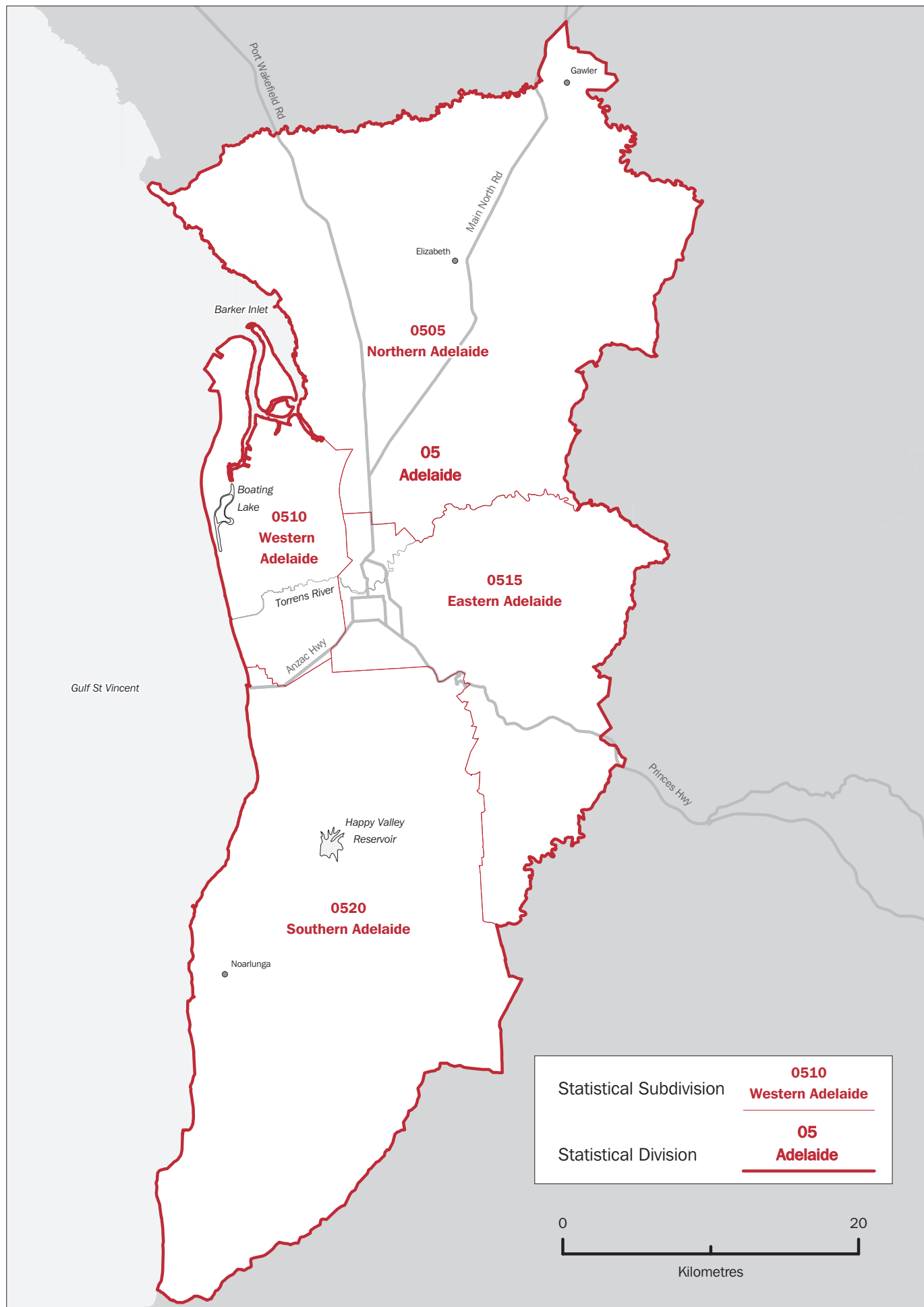

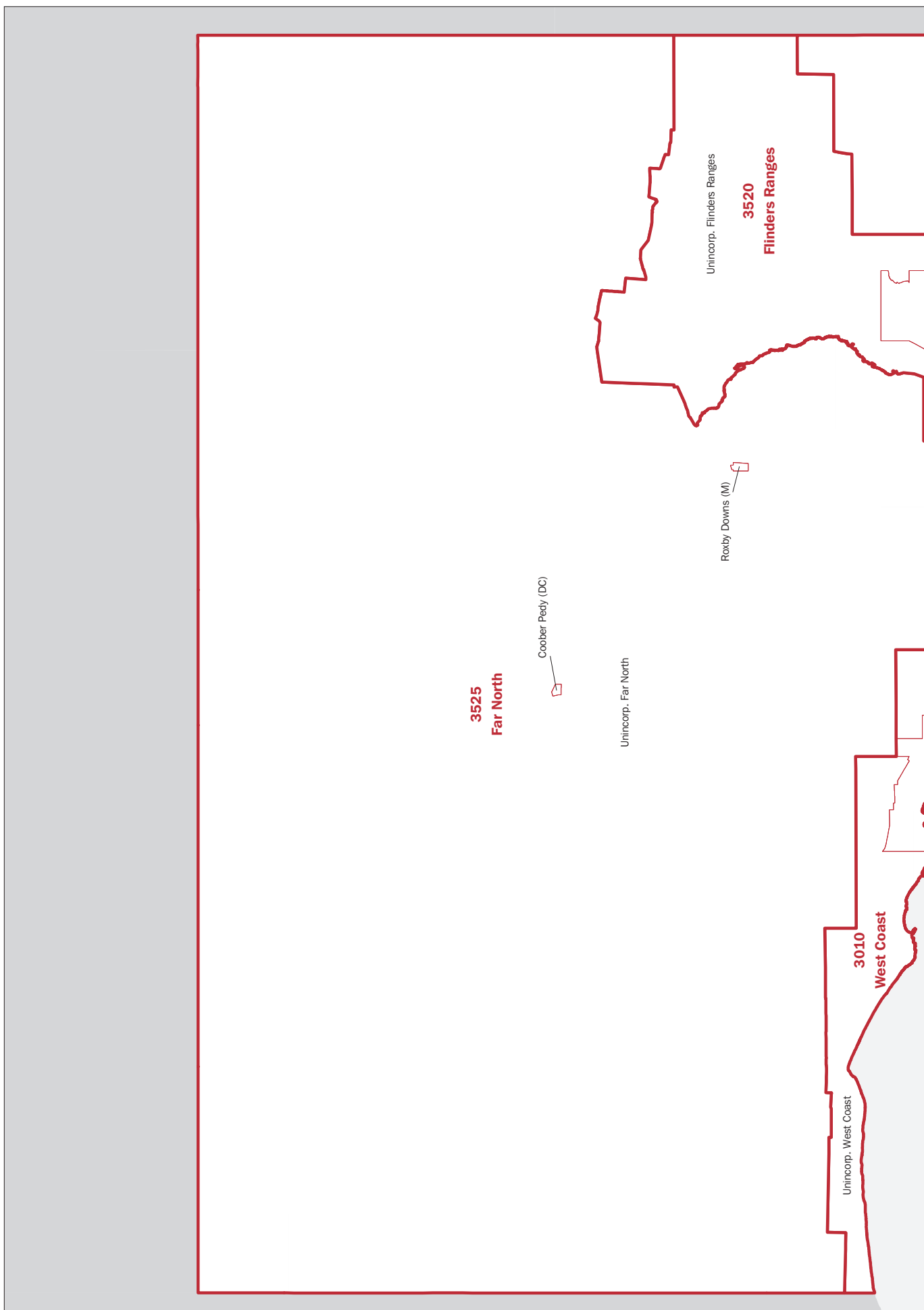

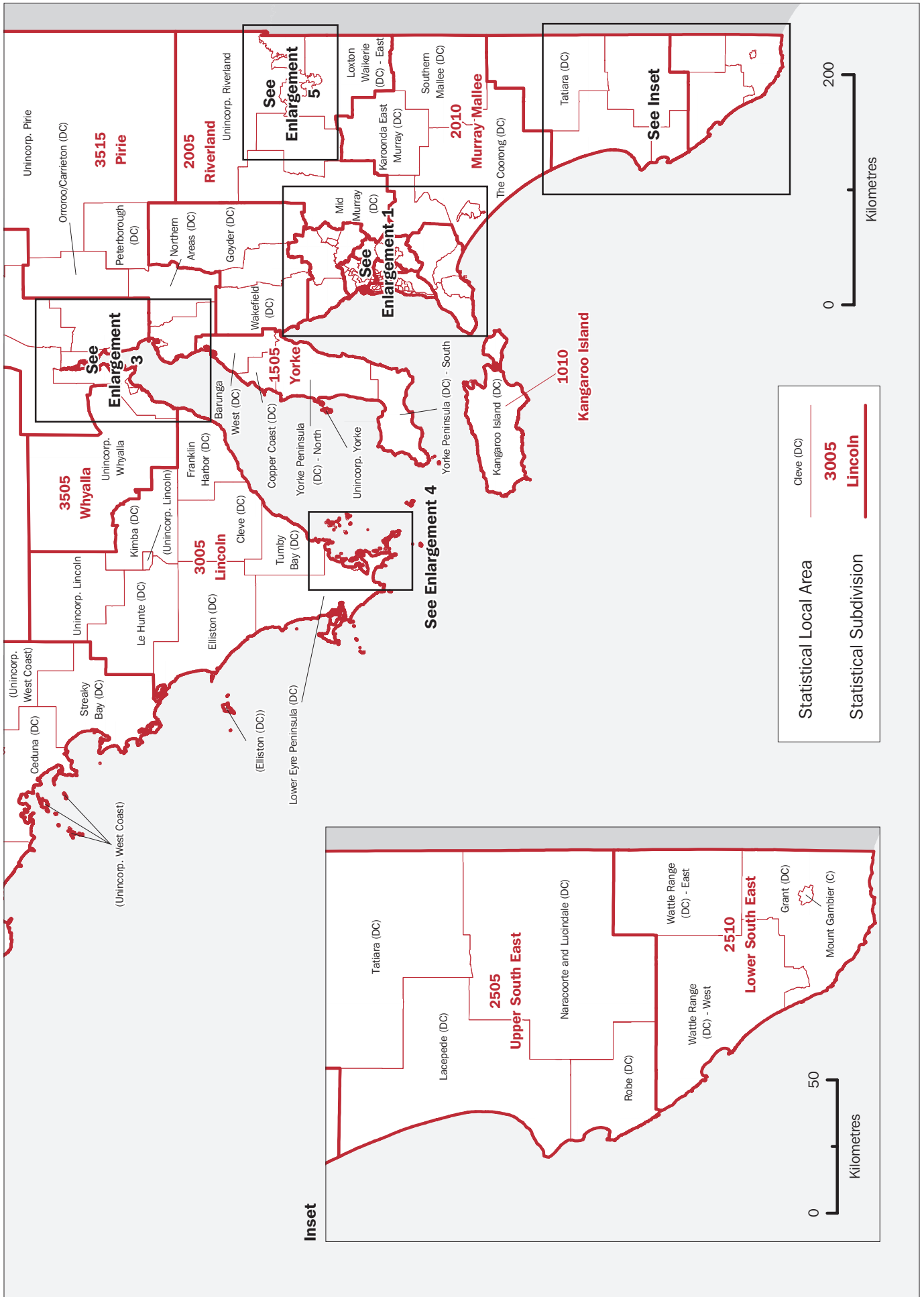

SOUTH AUSTRALIA—STATISTICAL SUBDIVISIONS AND STATISTICAL LOCAL AREAS, 2001 EDITION
ENLARGEMENT 1

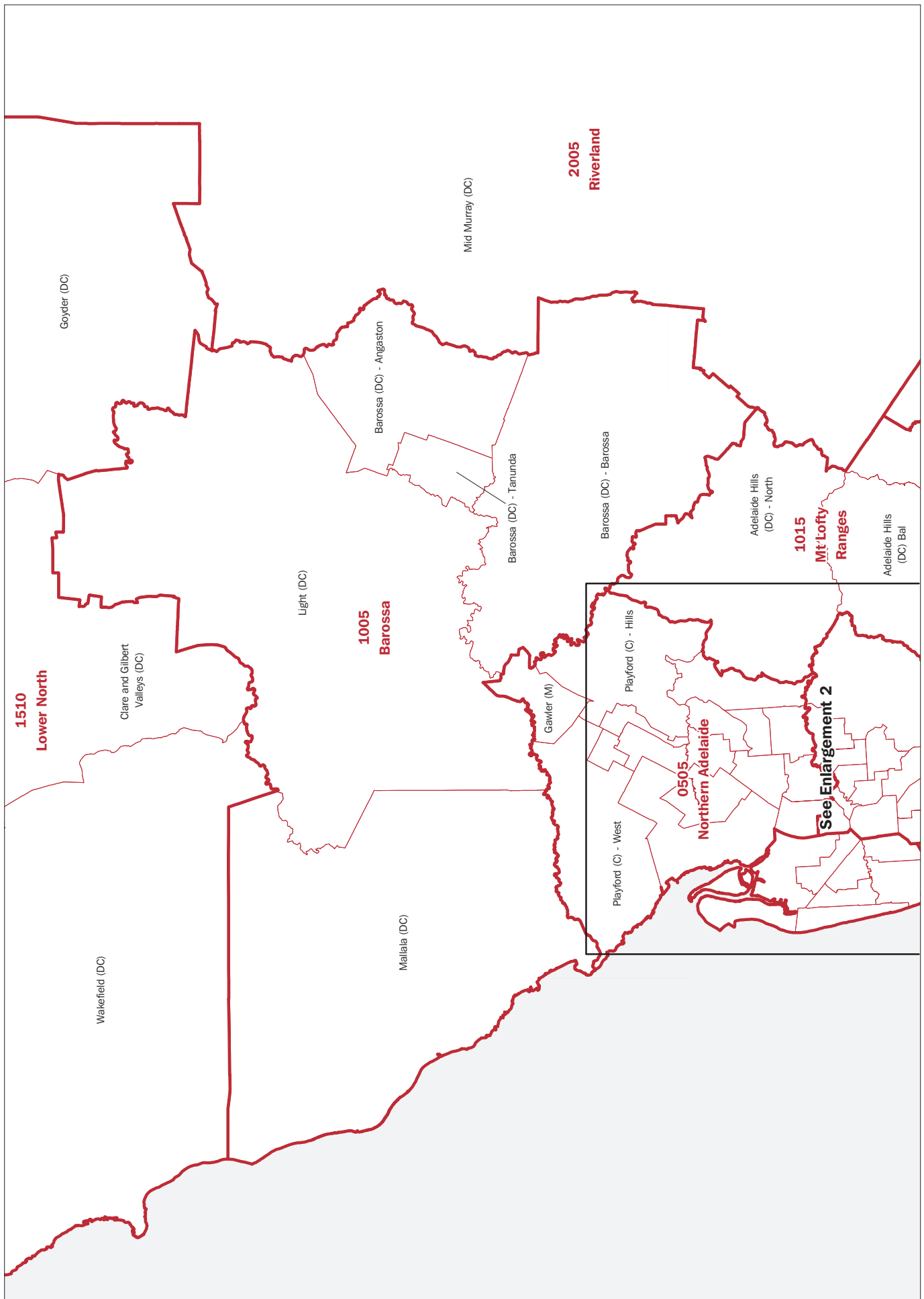

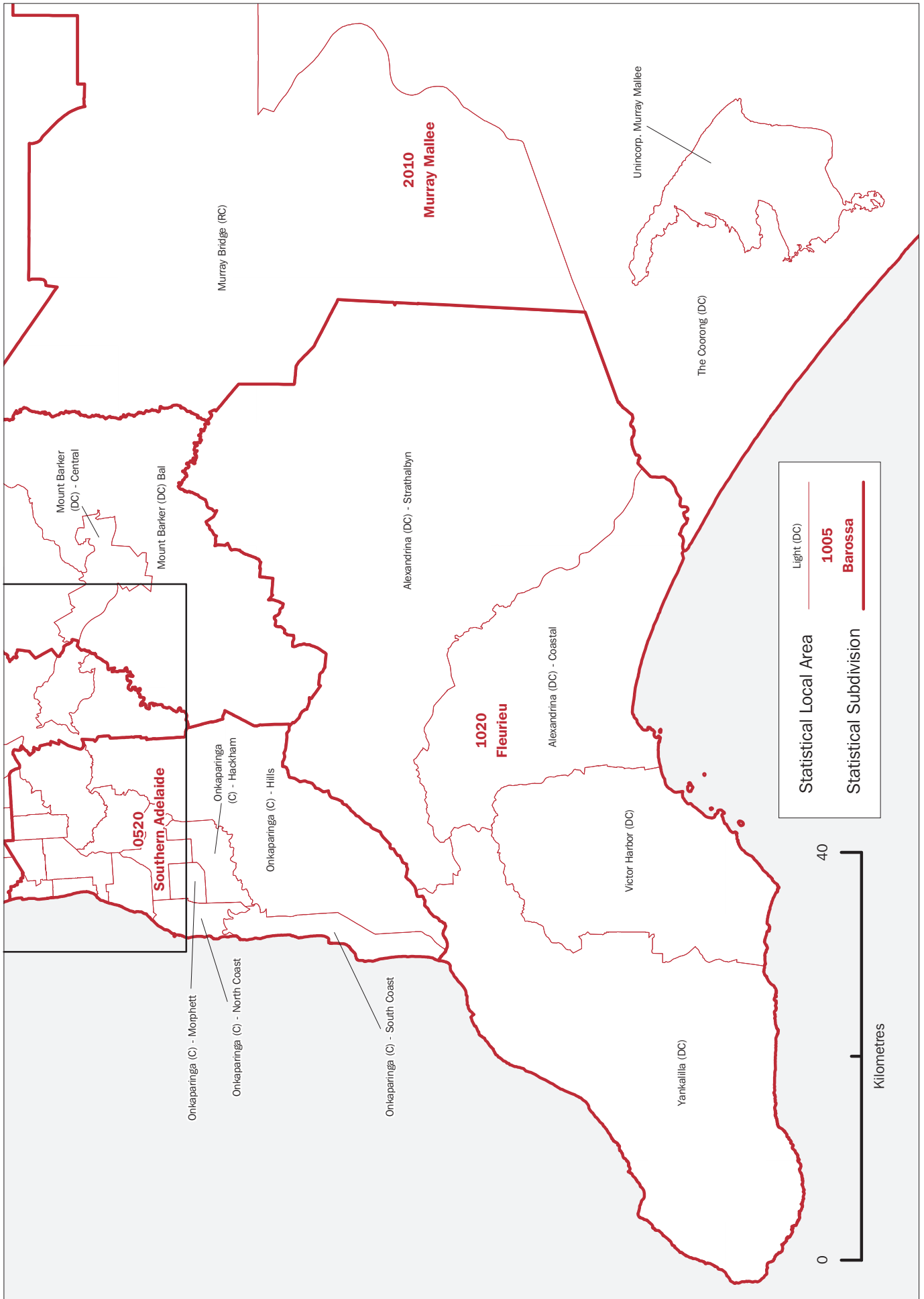

SOUTH AUSTRALIA—STATISTICAL SUBDIVISIONS AND STATISTICAL LOCAL AREAS, 2001 EDITION
ENLARGEMENT 2

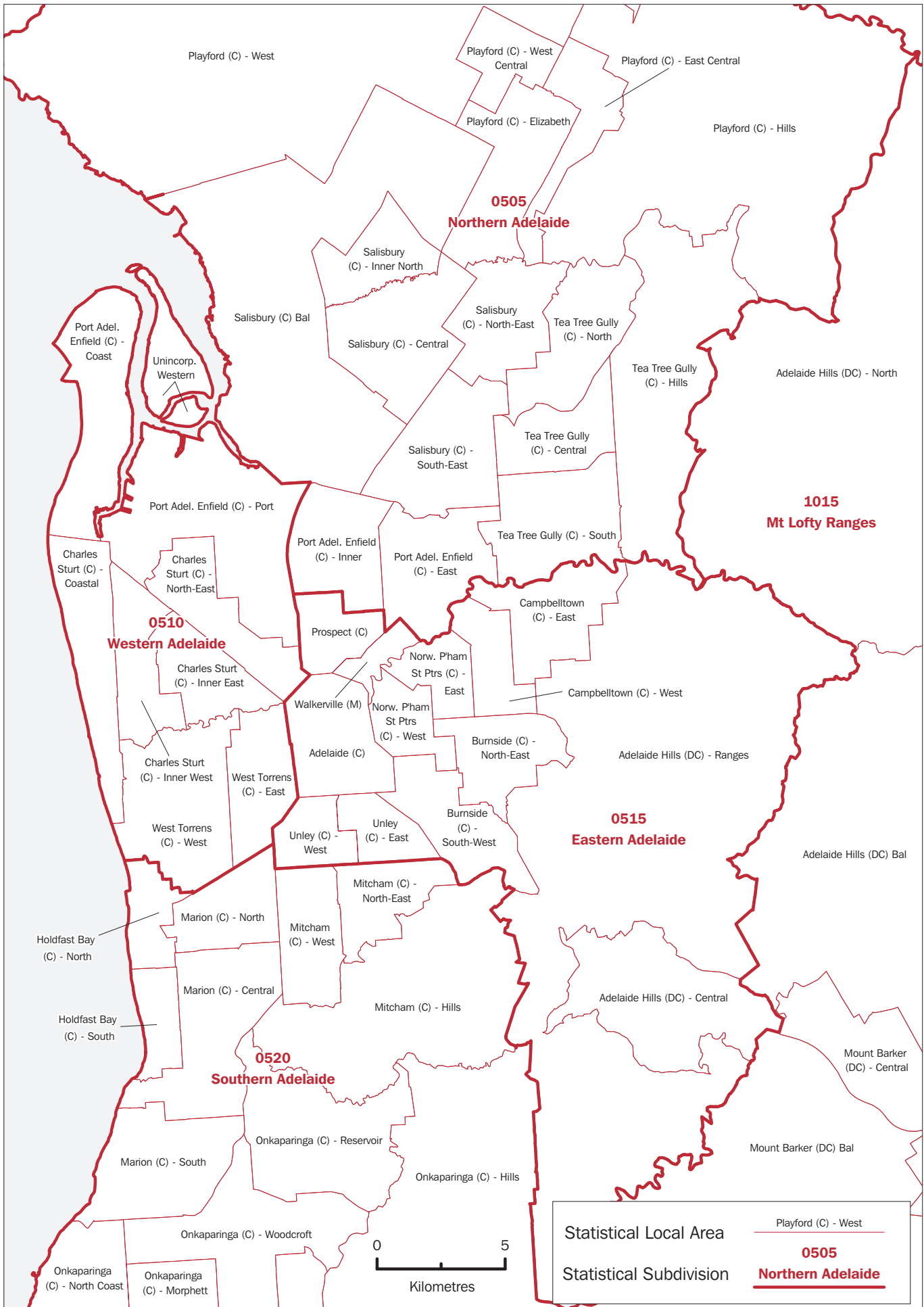

SOUTH AUSTRALIA—STATISTICAL SUBDIVISIONS AND STATISTICAL LOCAL AREAS, 2001 EDITION
ENLARGEMENTS

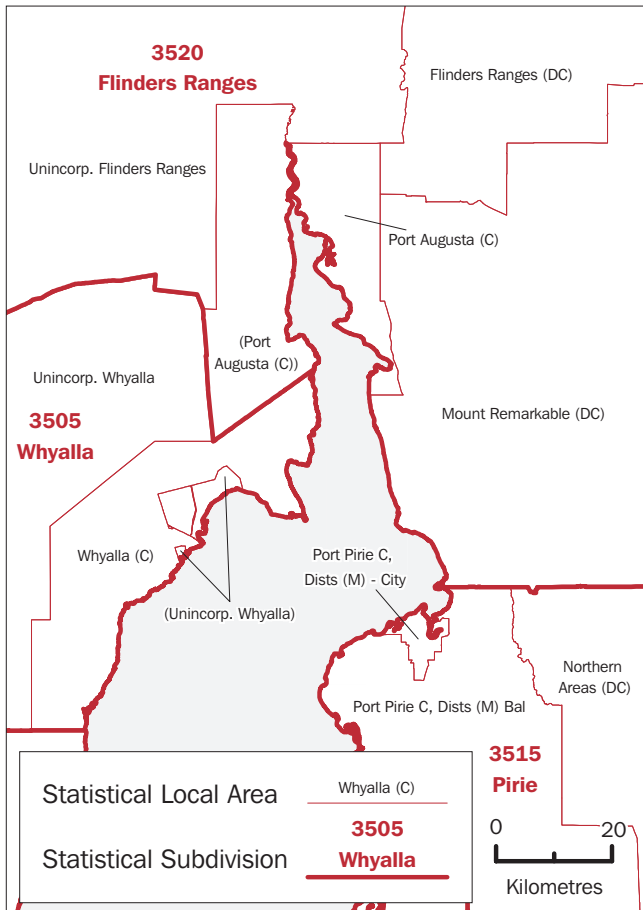

Enlargement 3

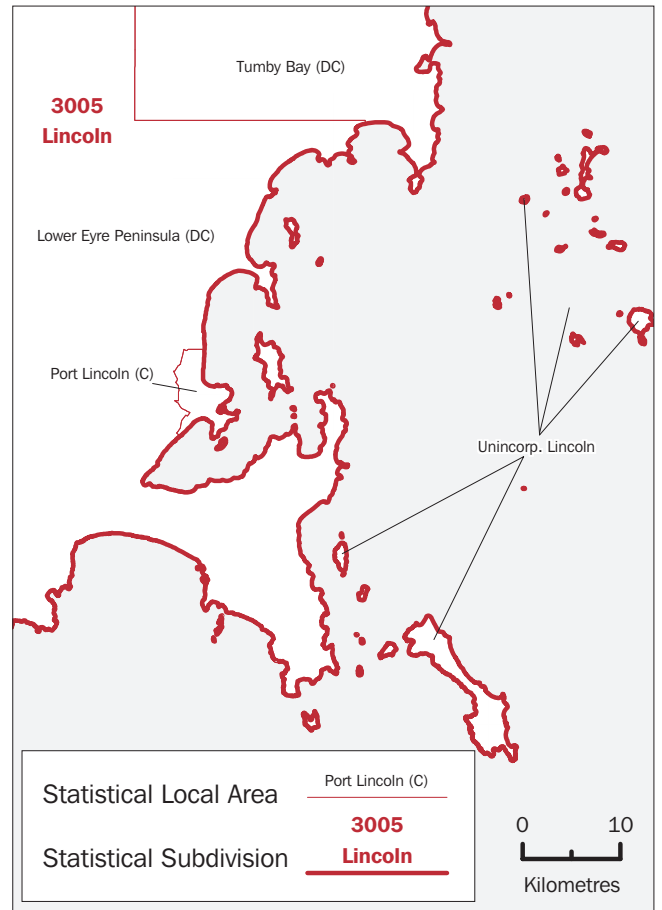

Enlargement 4

Enlargement 5

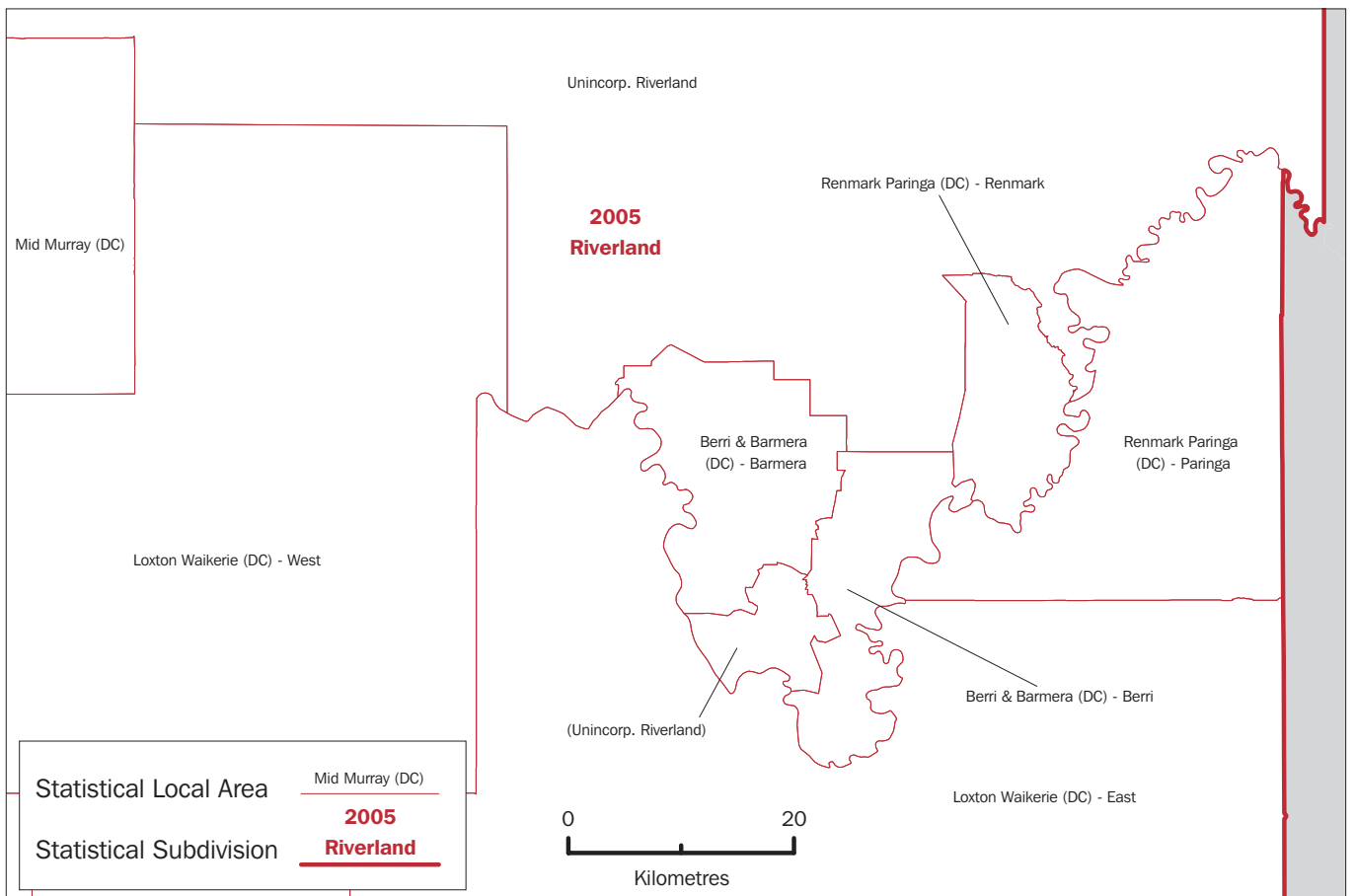

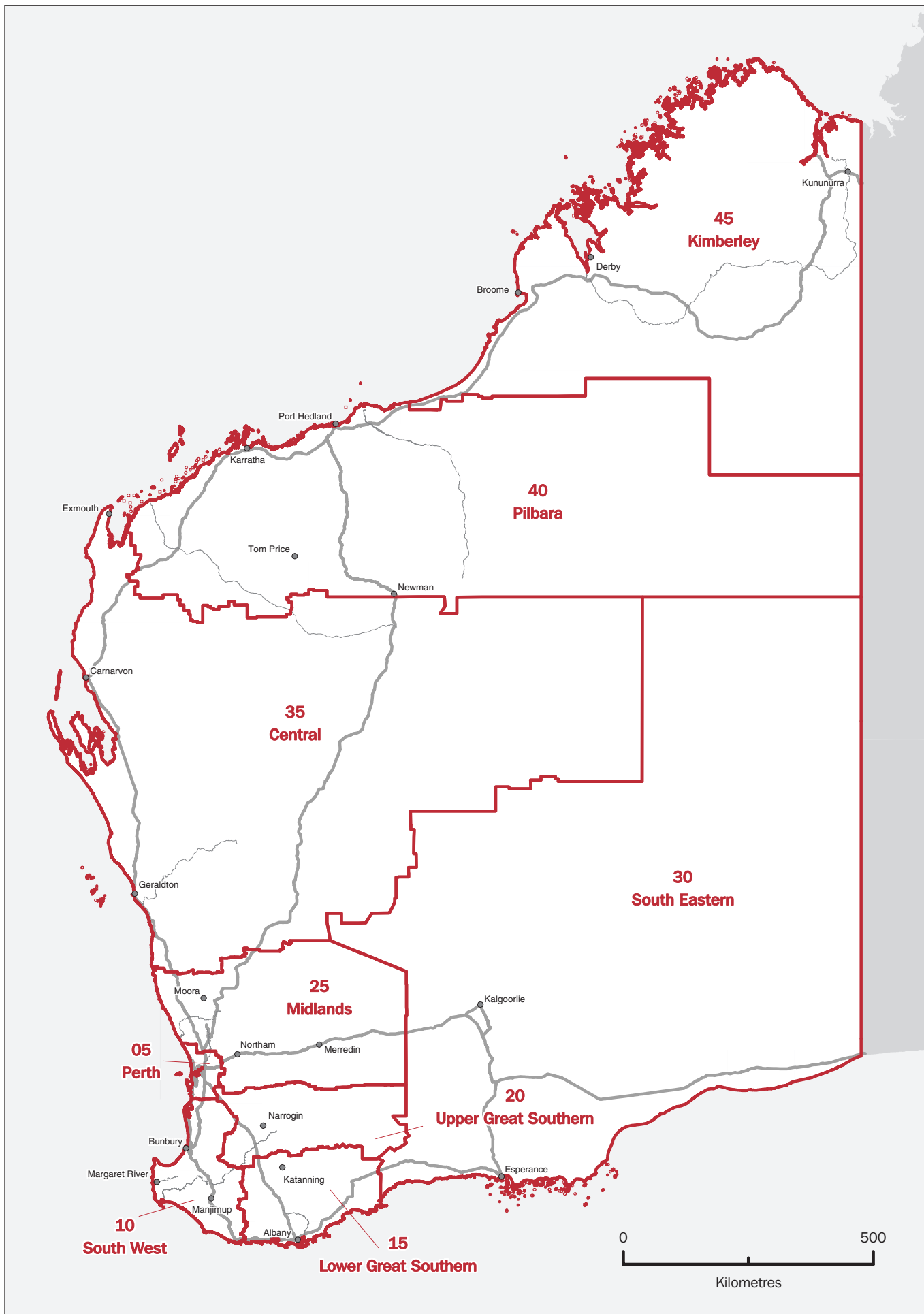

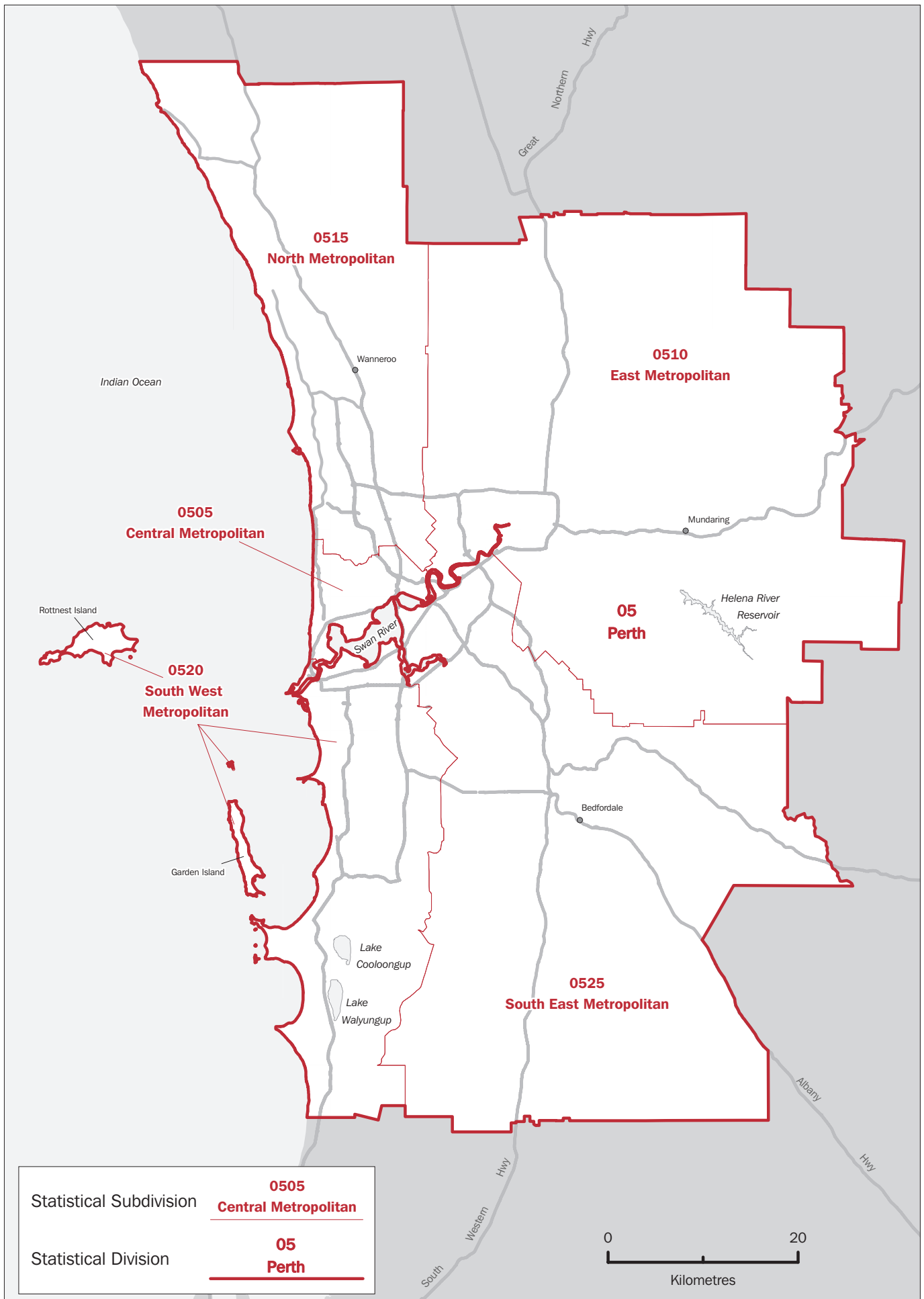

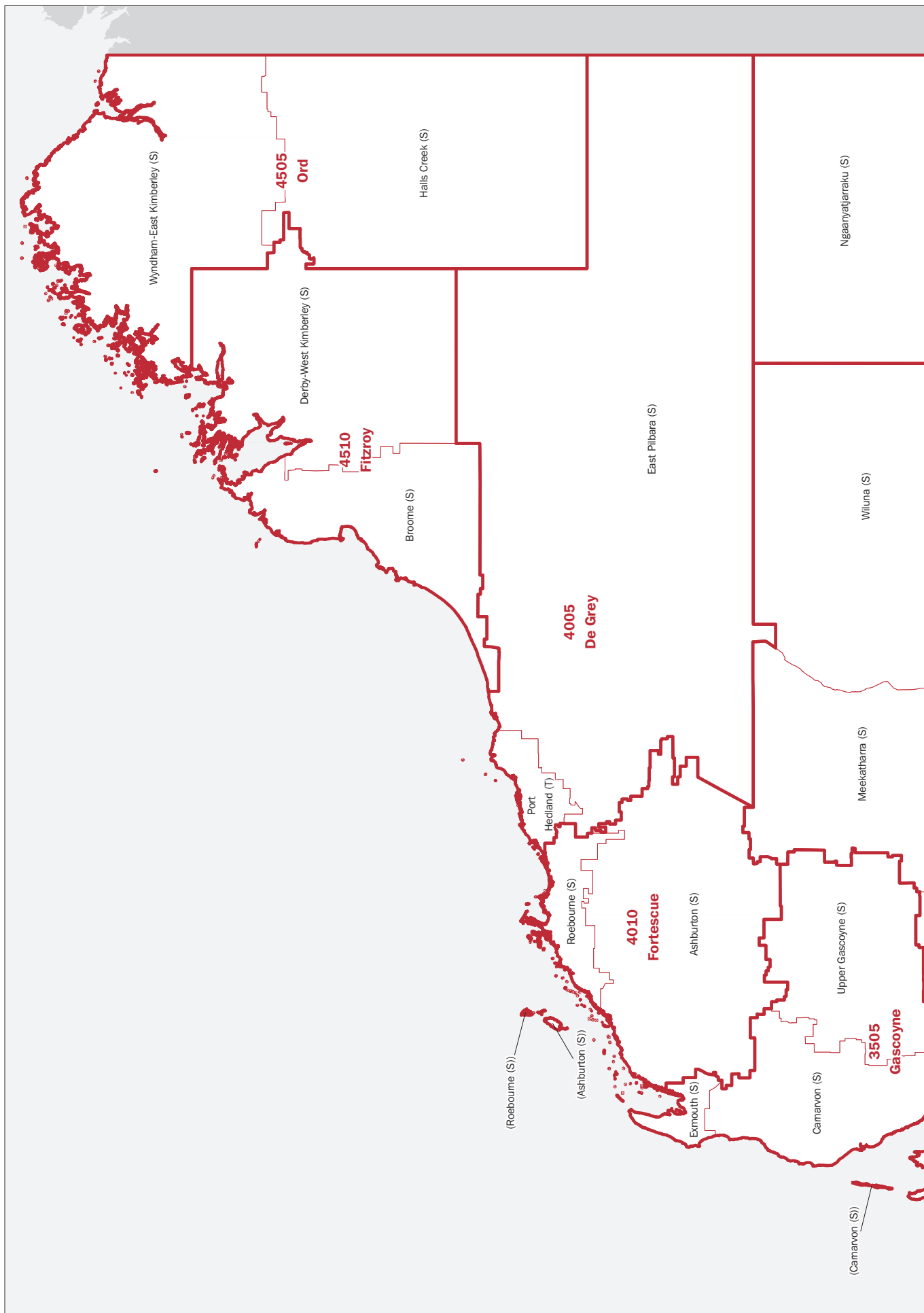

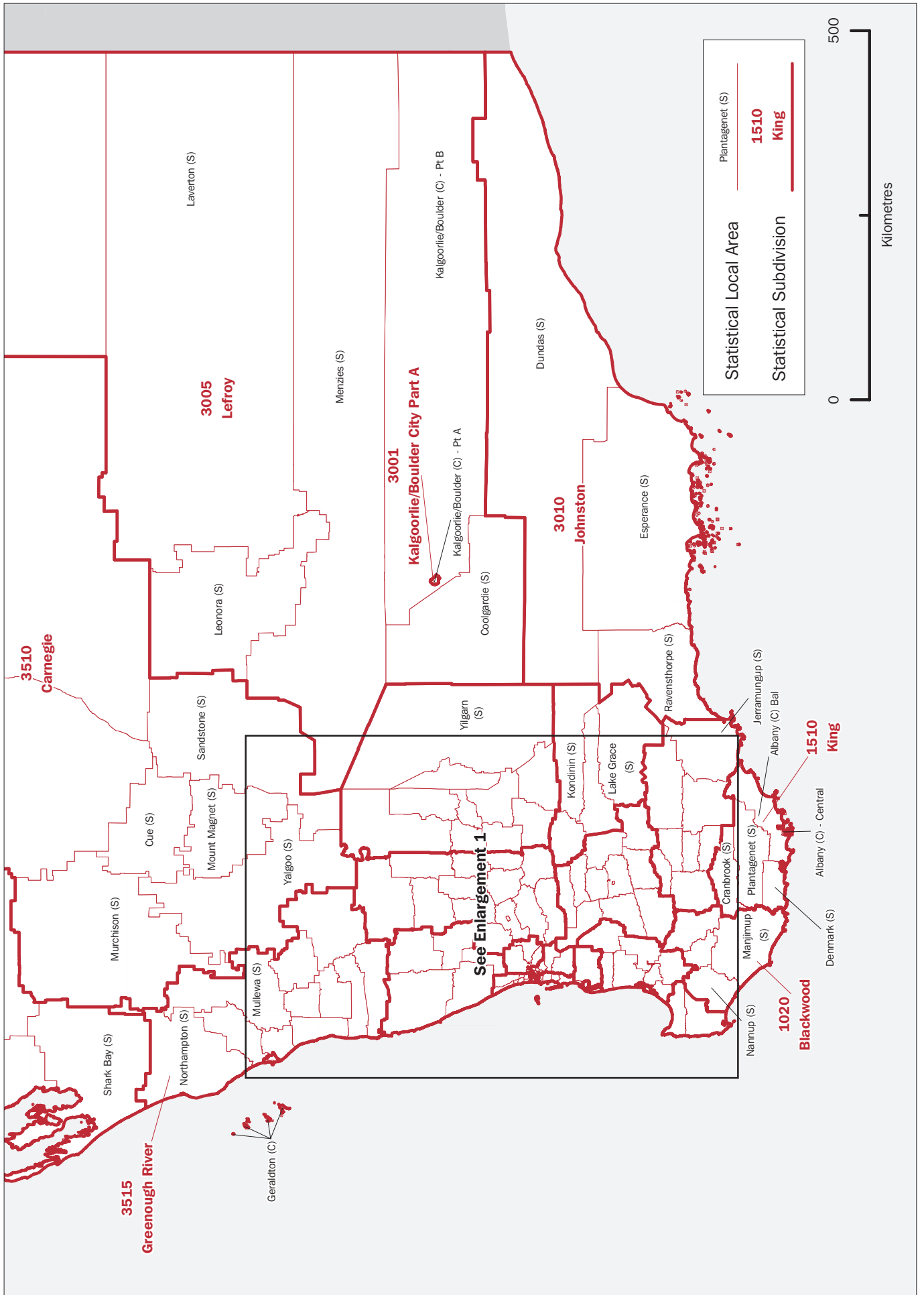

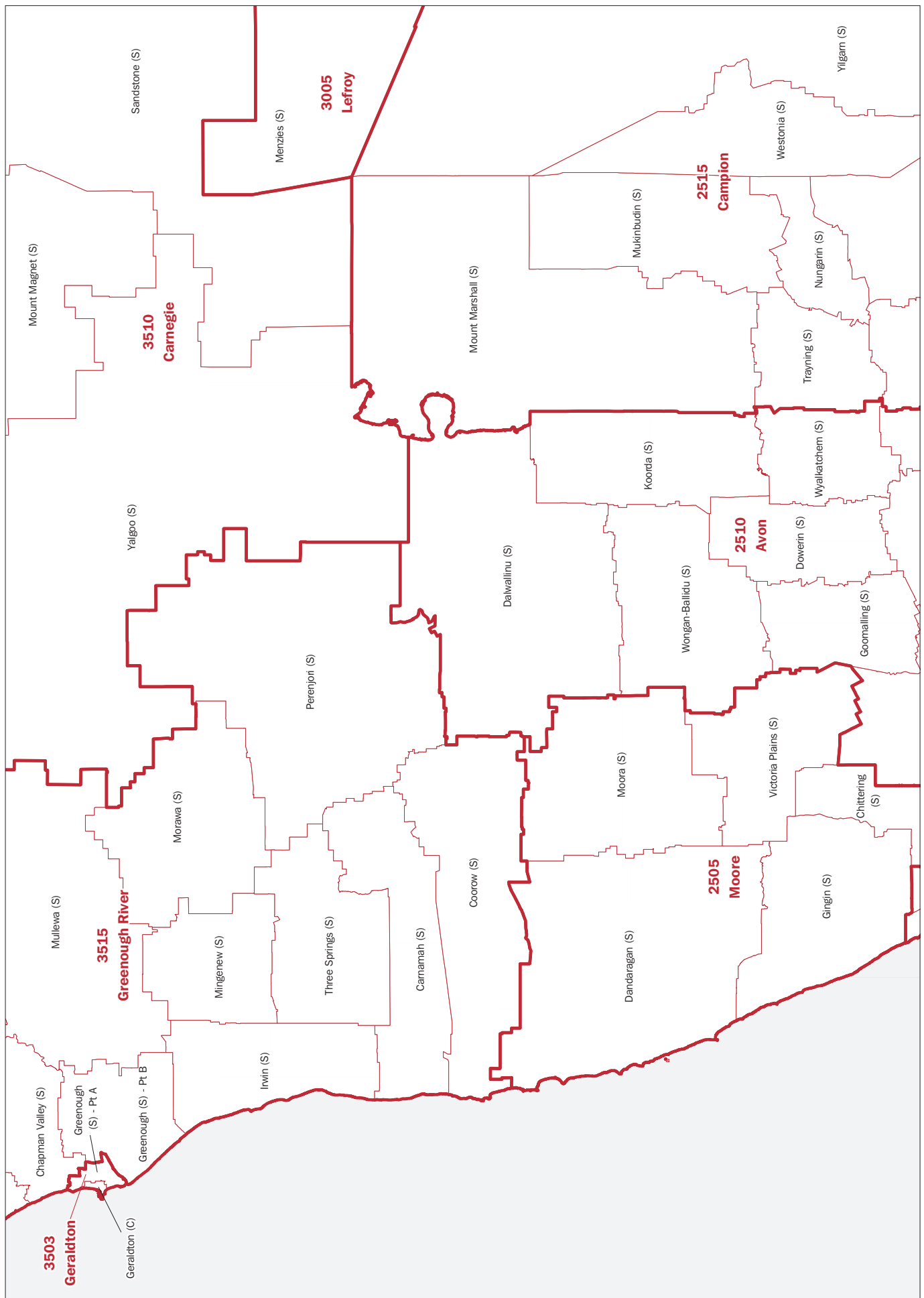

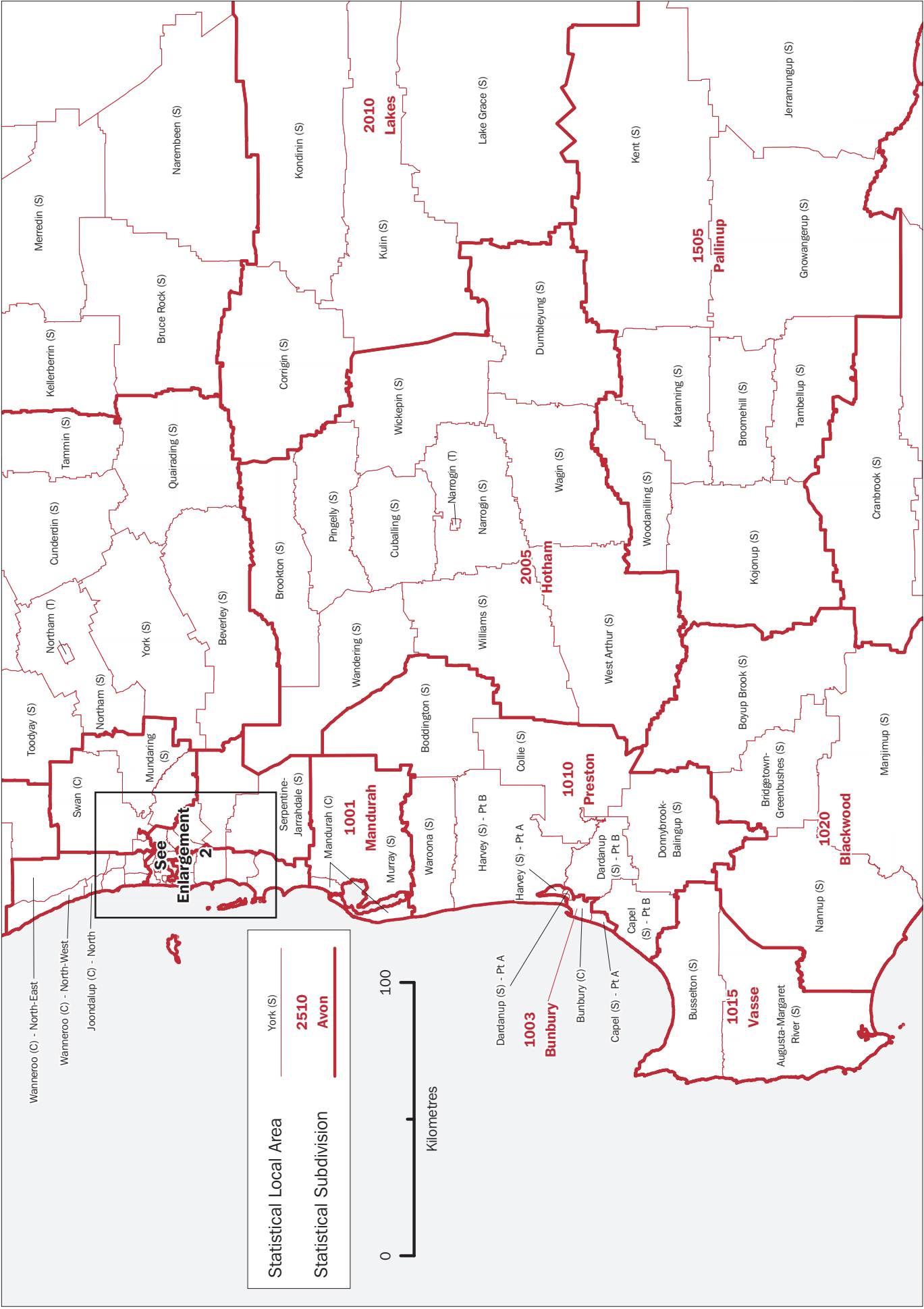

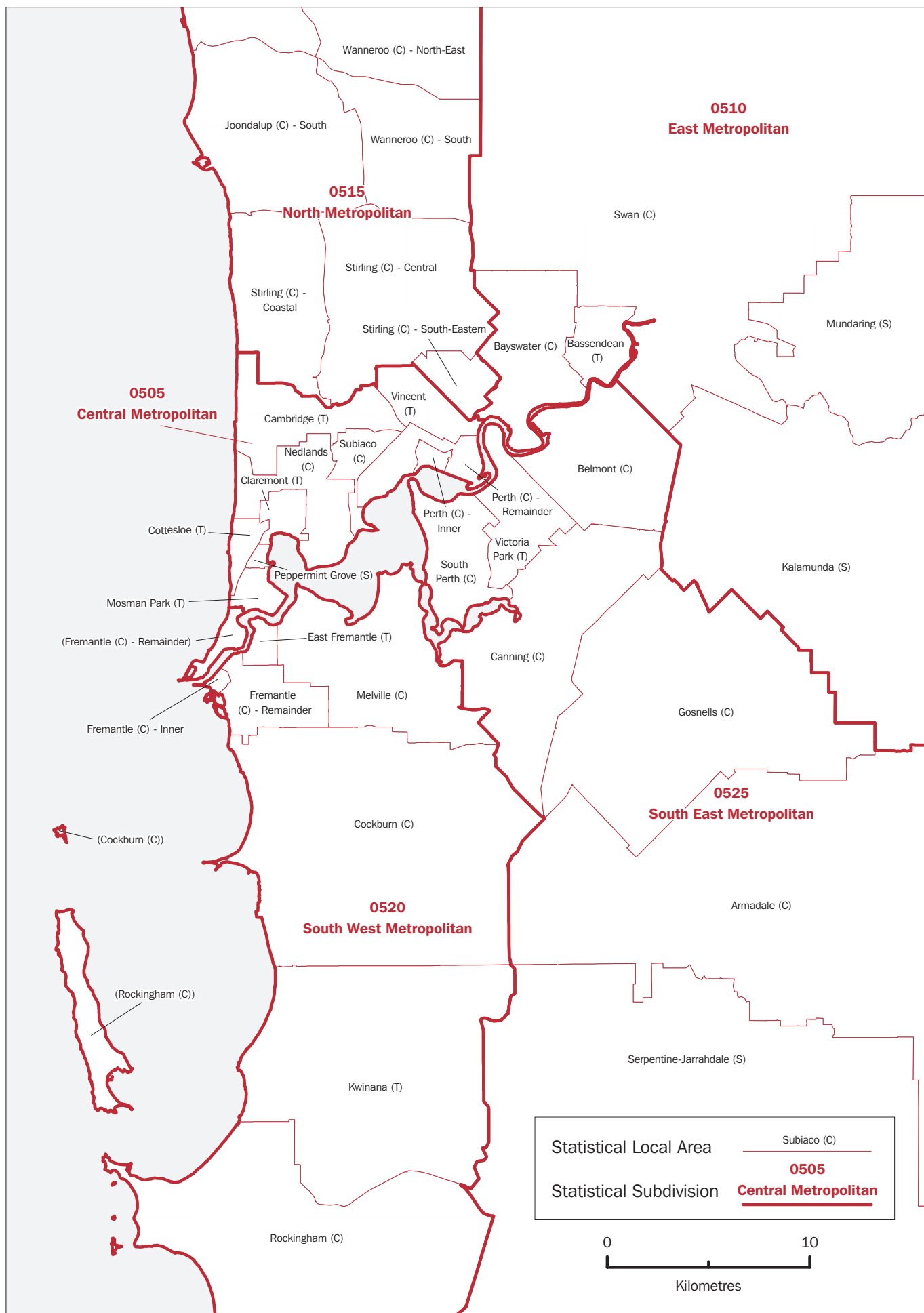

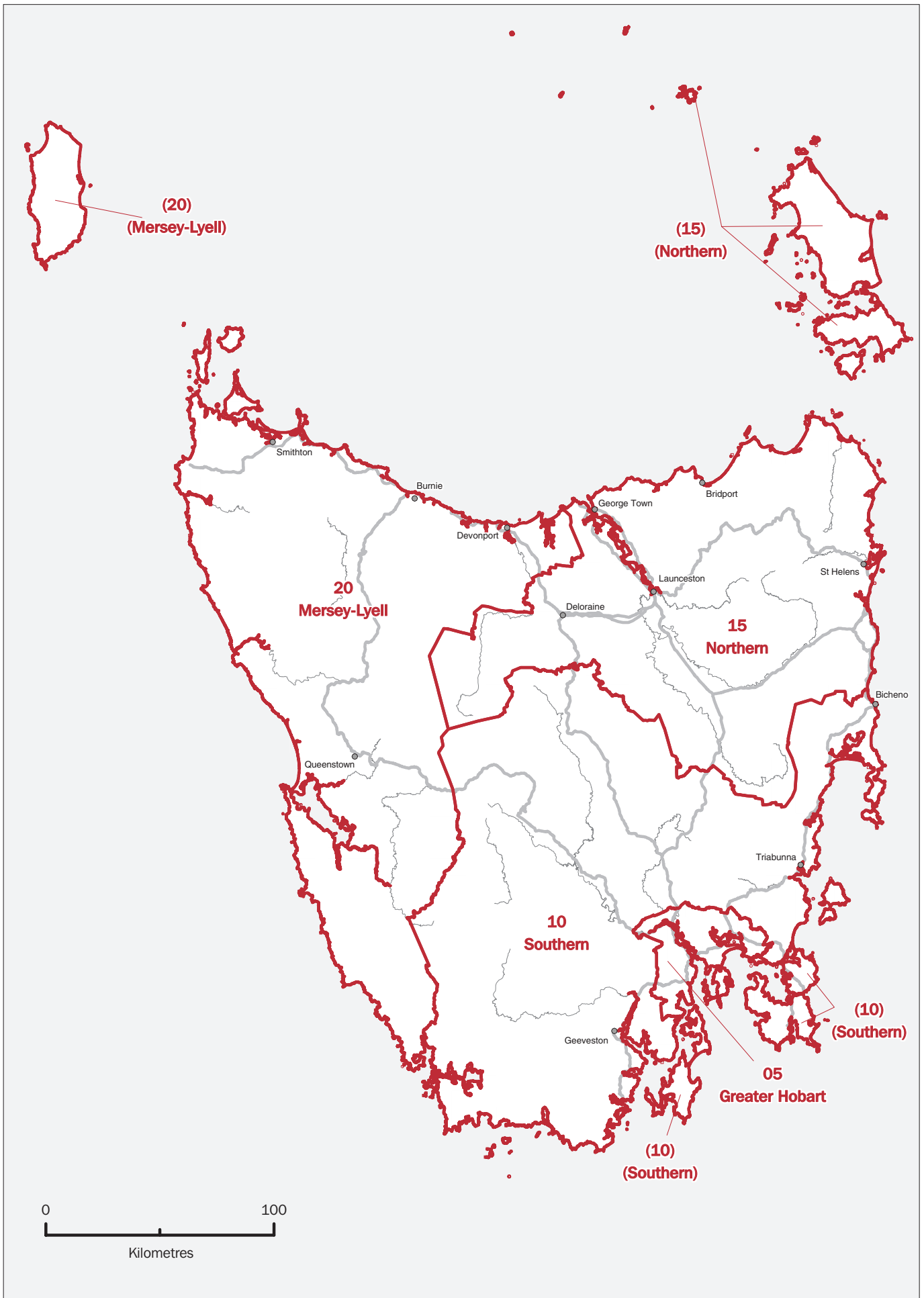

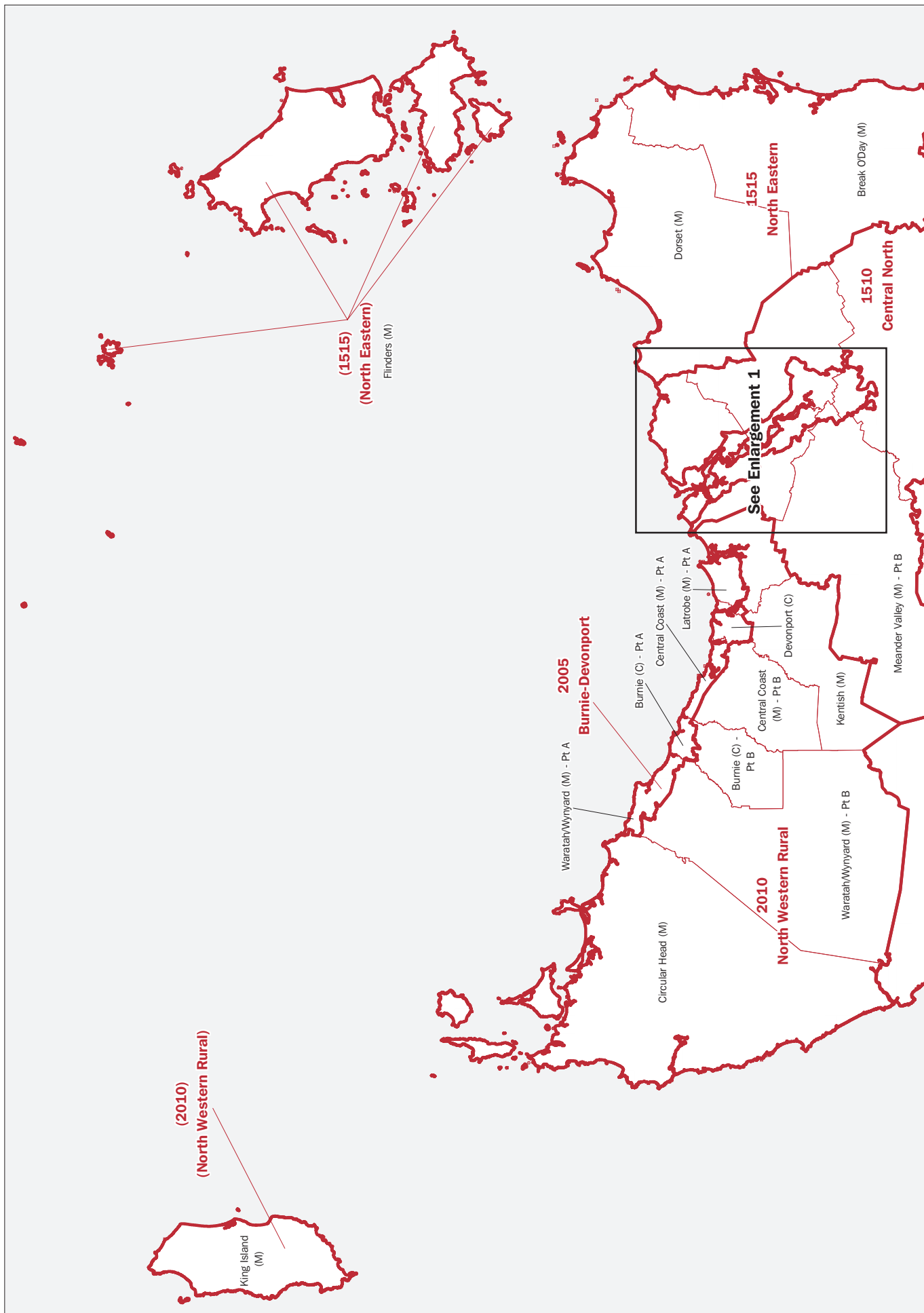

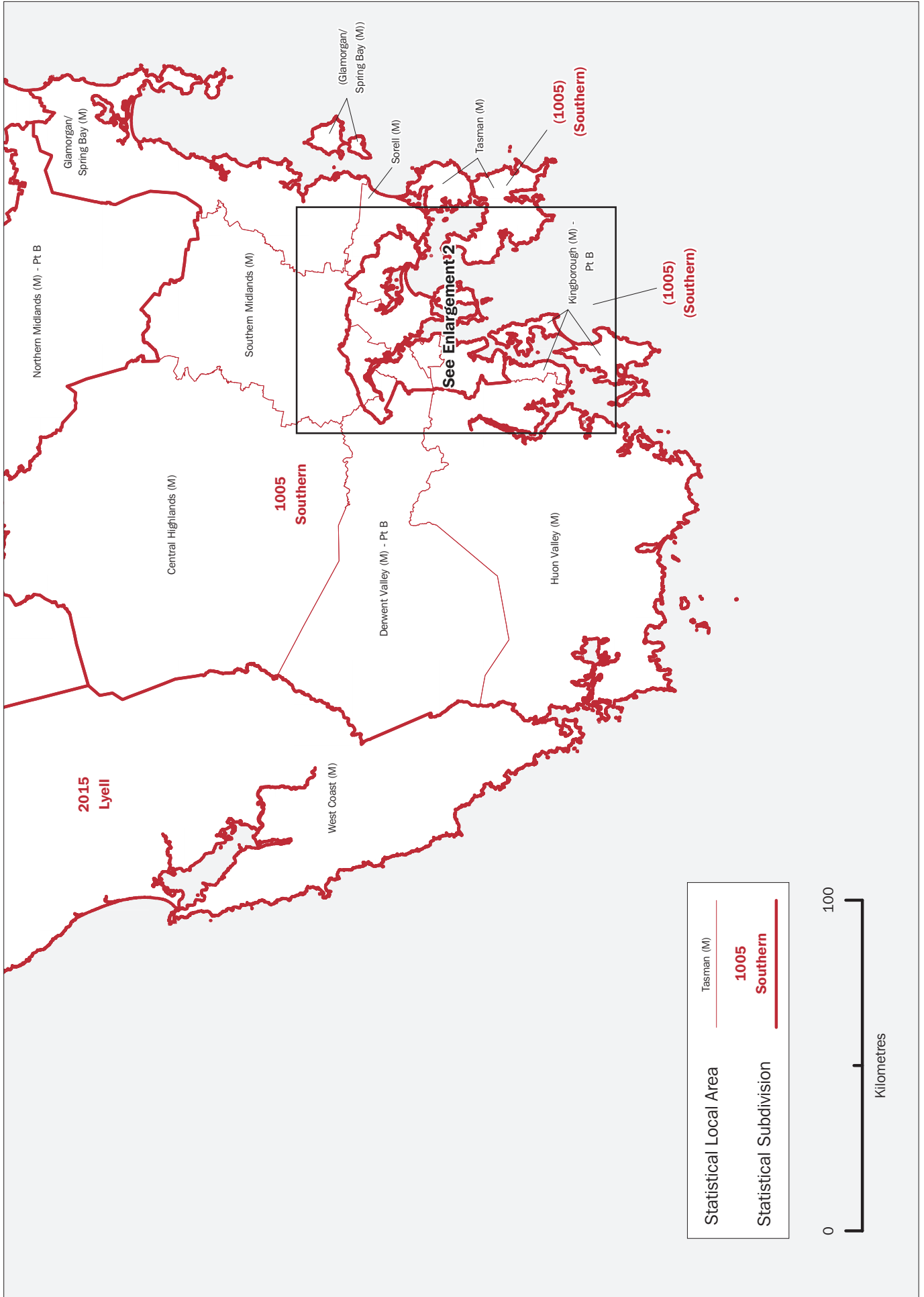

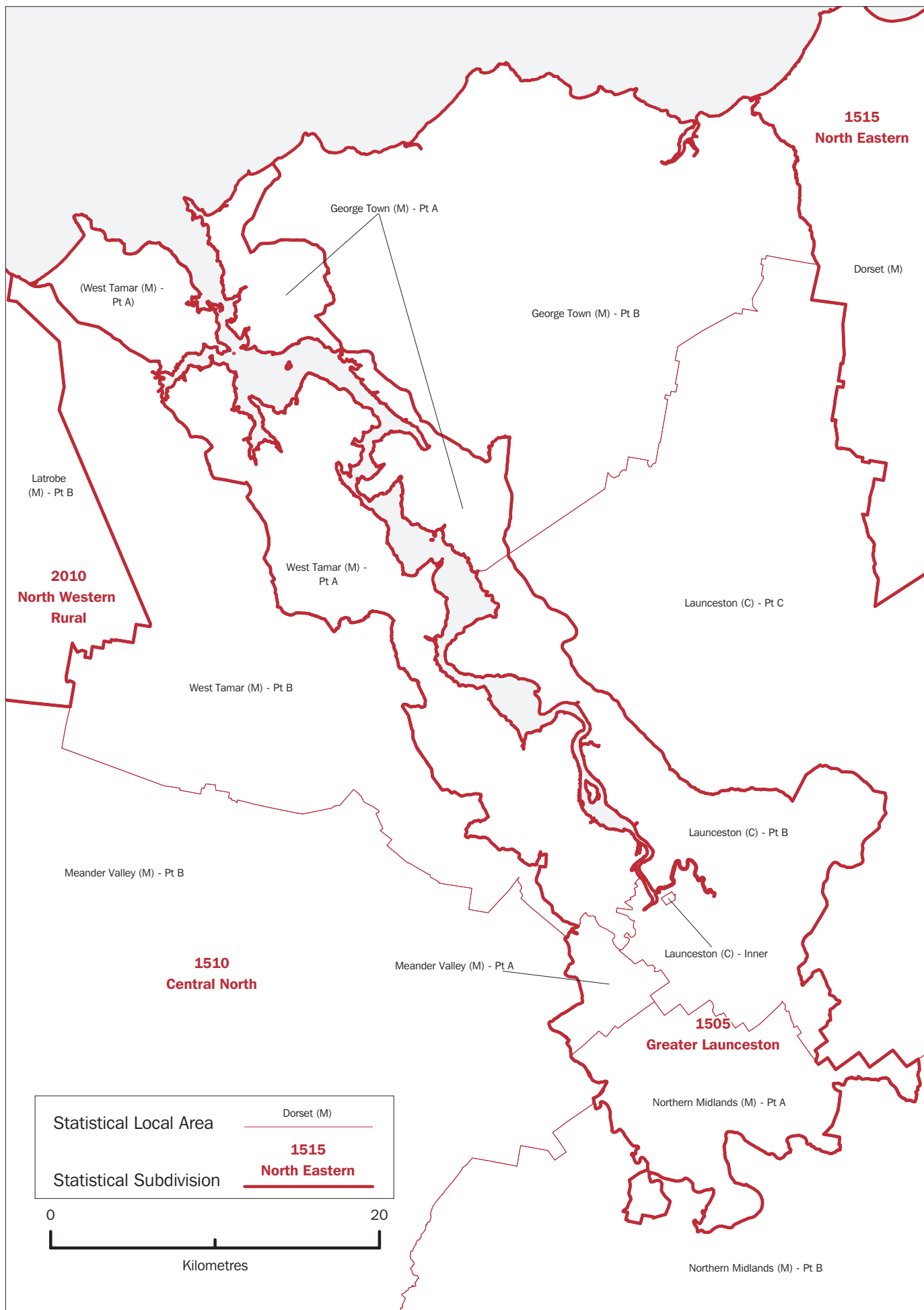

TASMANIA—STATISTICAL SUBDIVISIONS AND STATISTICAL LOCAL AREAS, 2001 EDITION
ENLARGEMENT 2

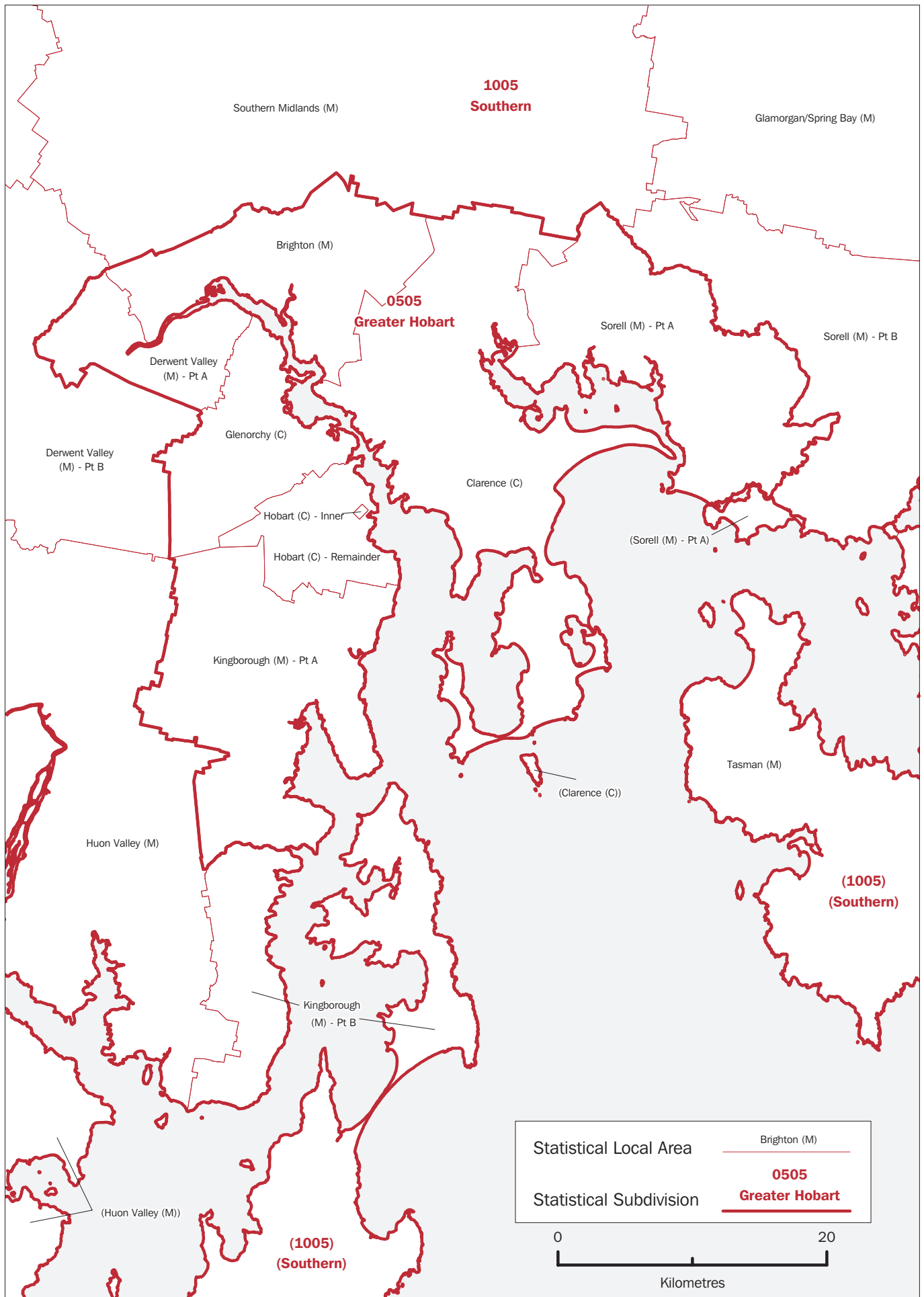

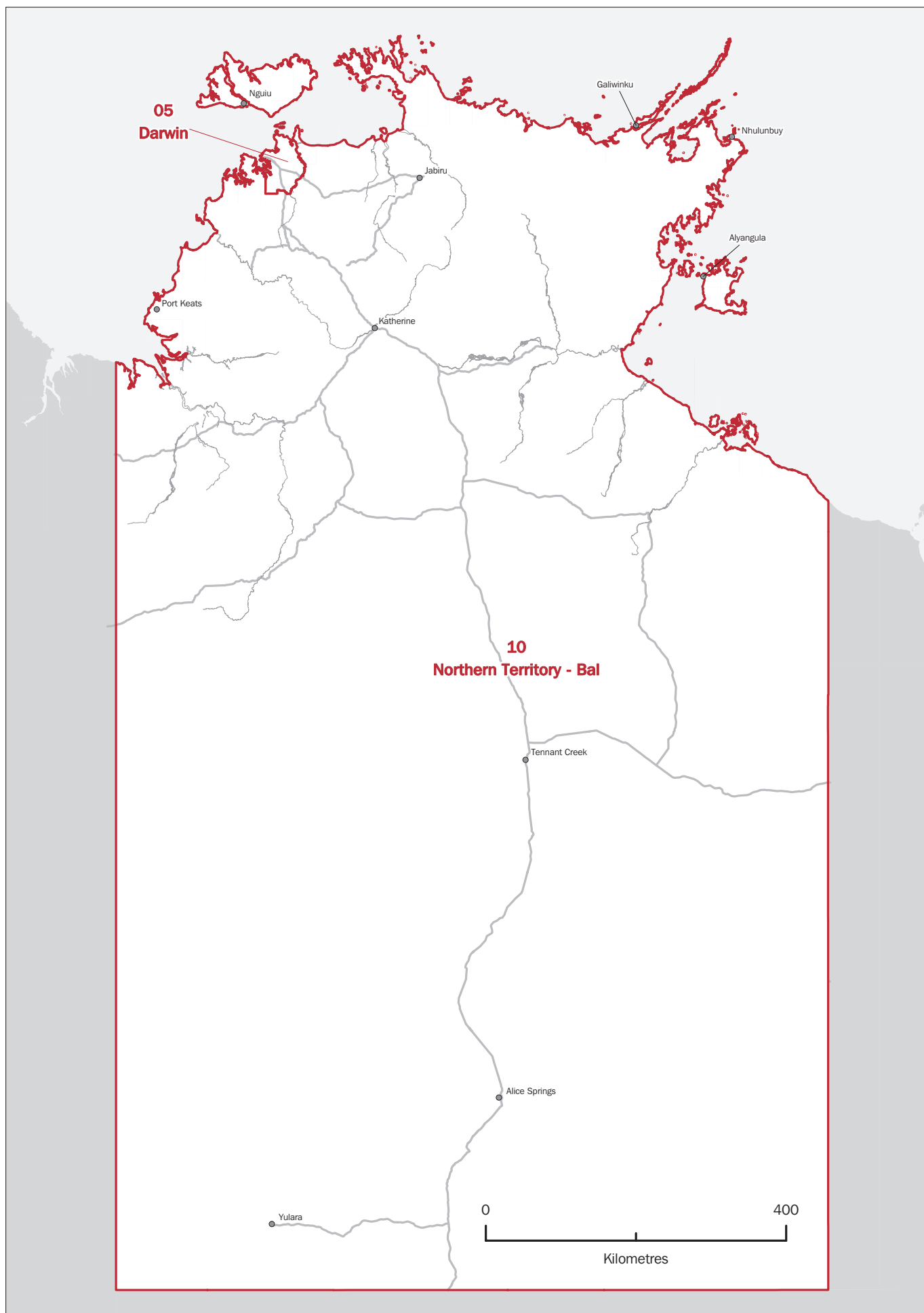

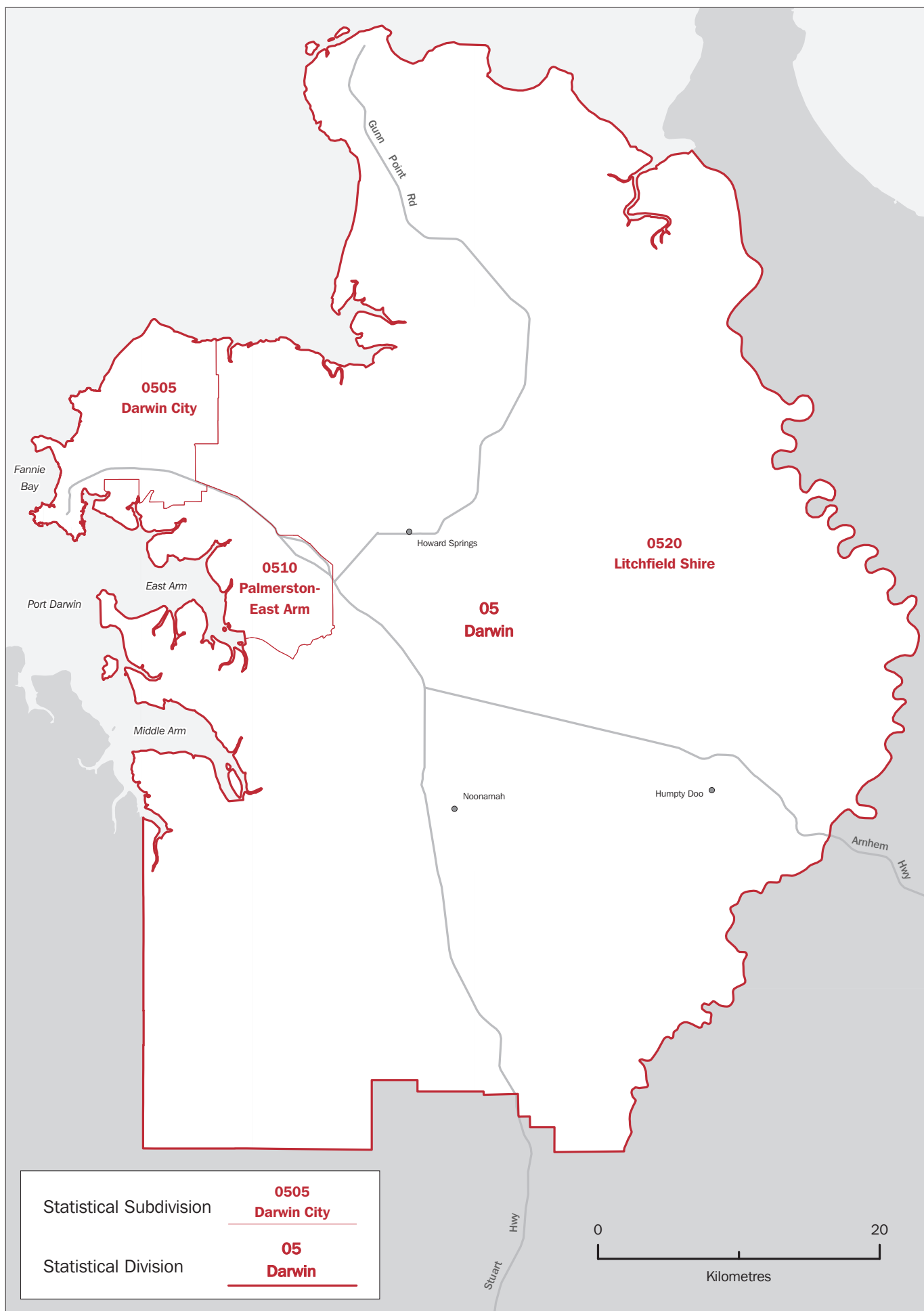

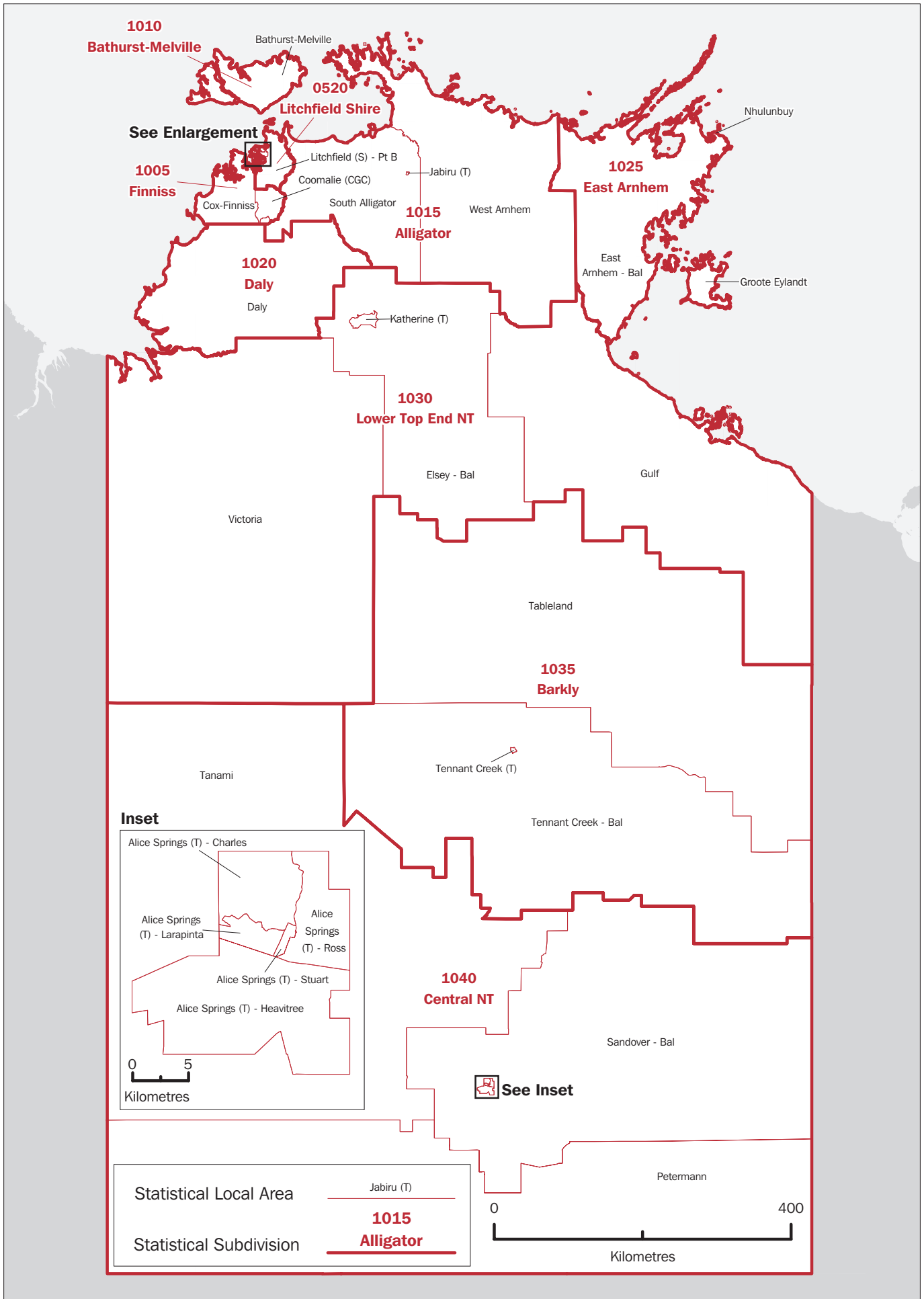

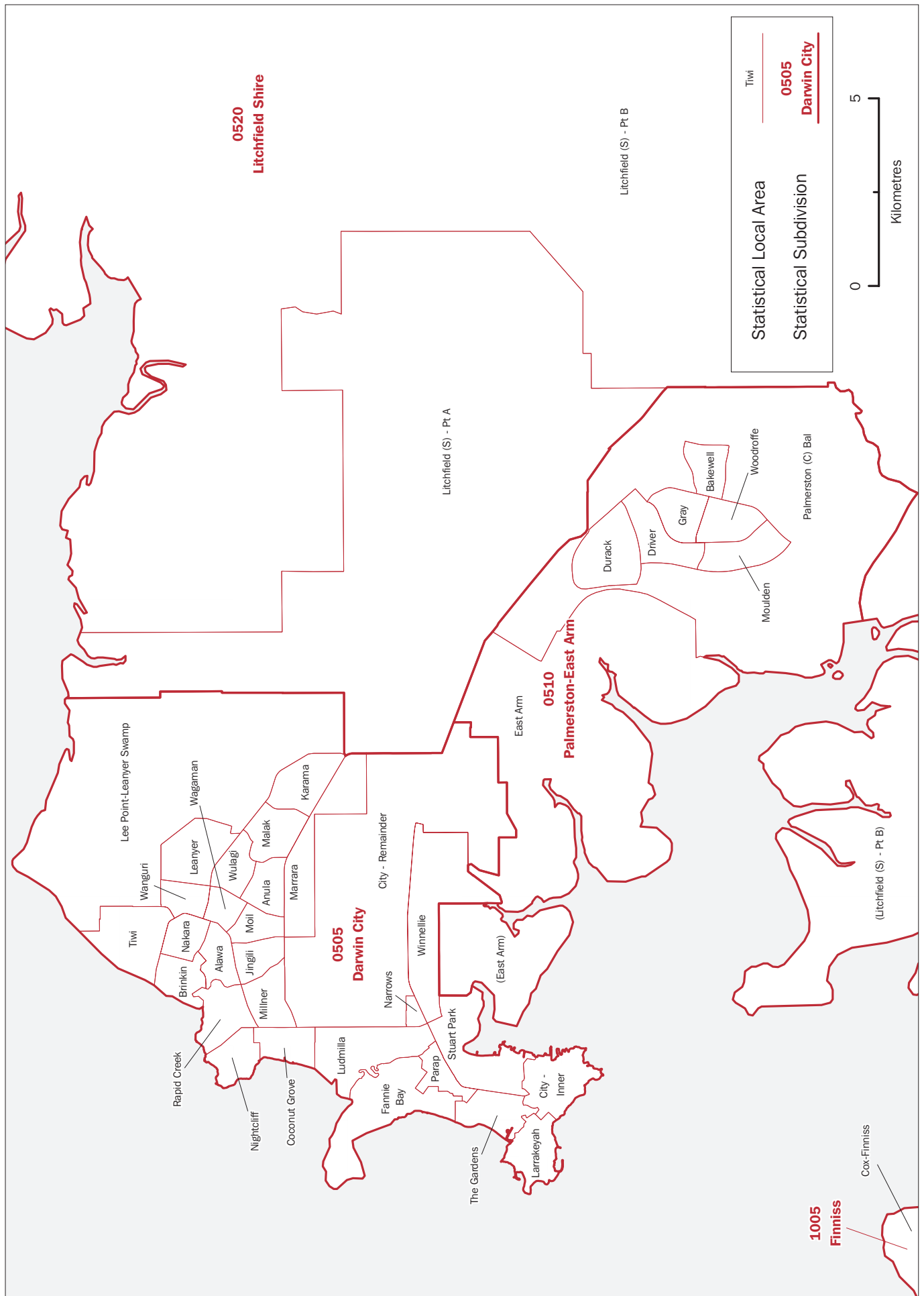

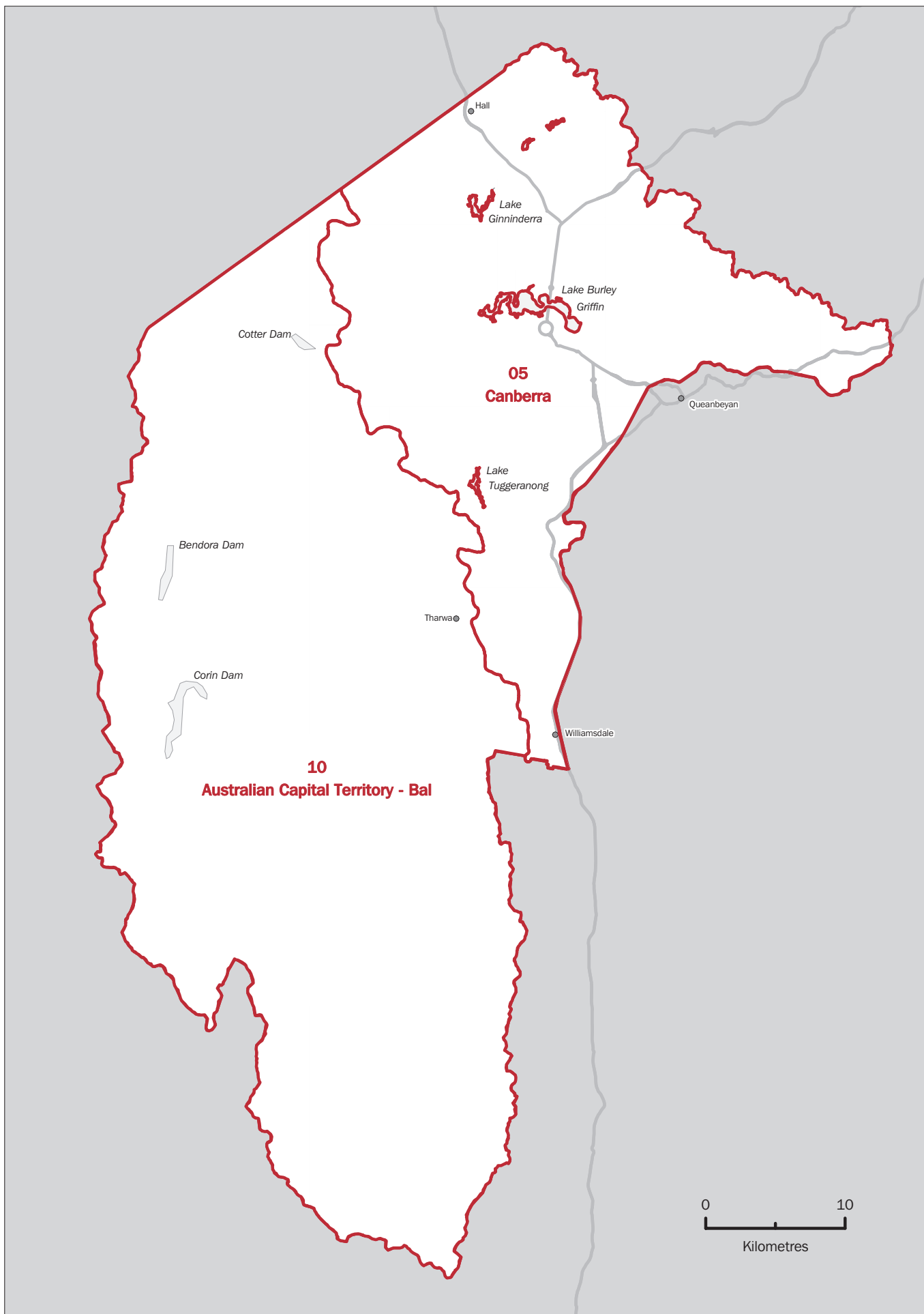

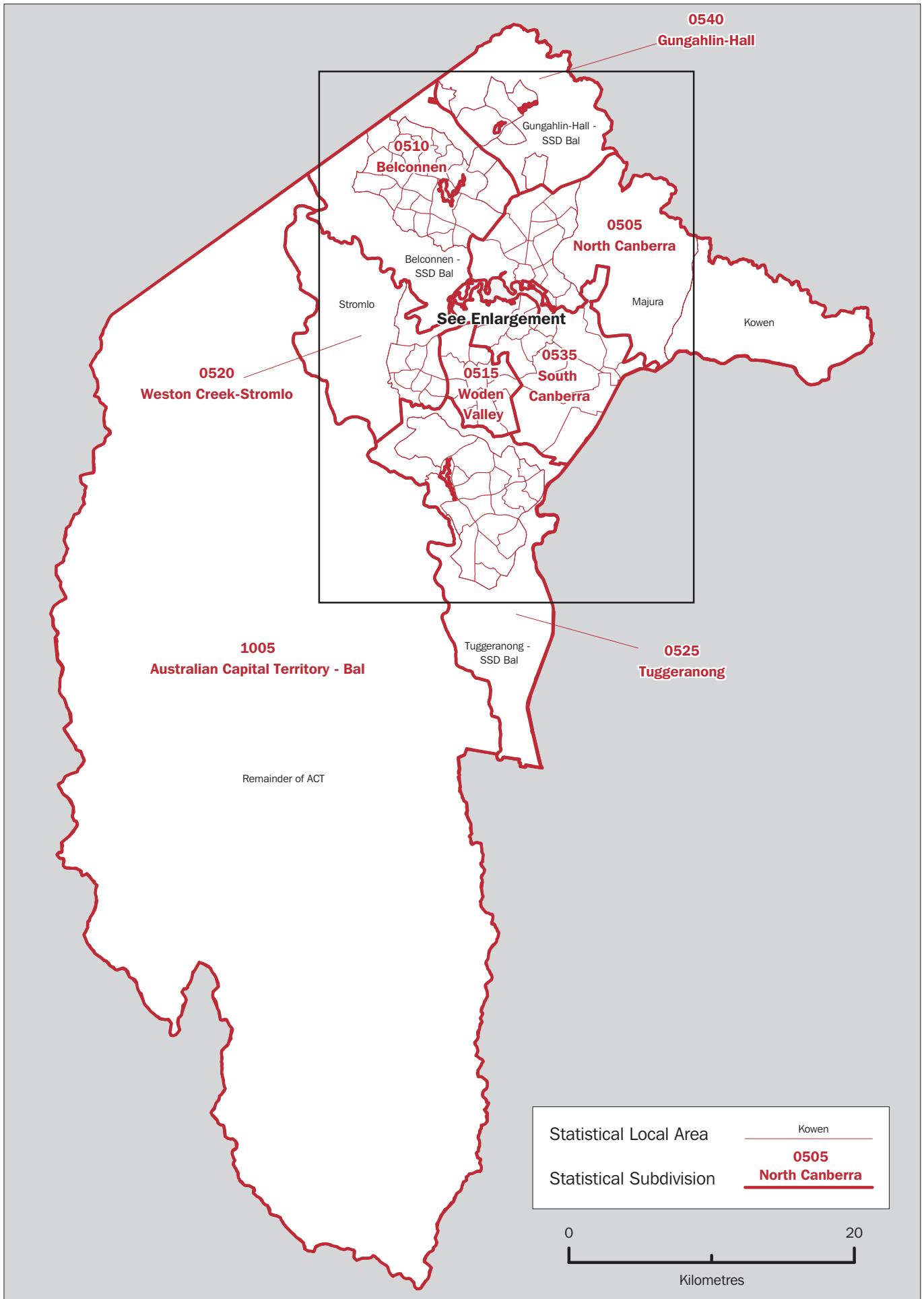

AUSTRALIAN CAPITAL TERRITORY—STATISTICAL SUBDIVISIONS AND STATISTICAL LOCAL AREAS, 2001 EDITION ENLARGEMENT

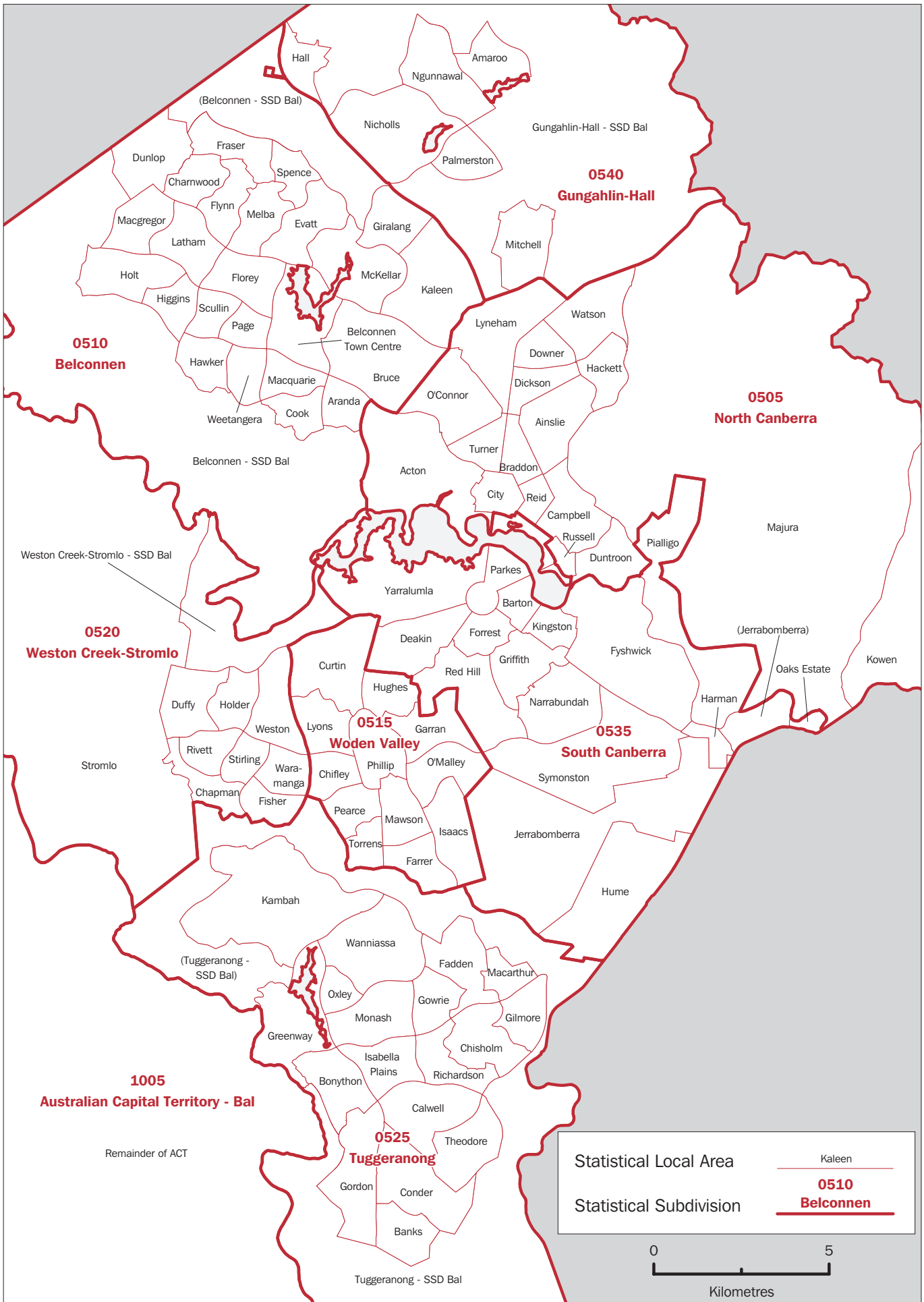

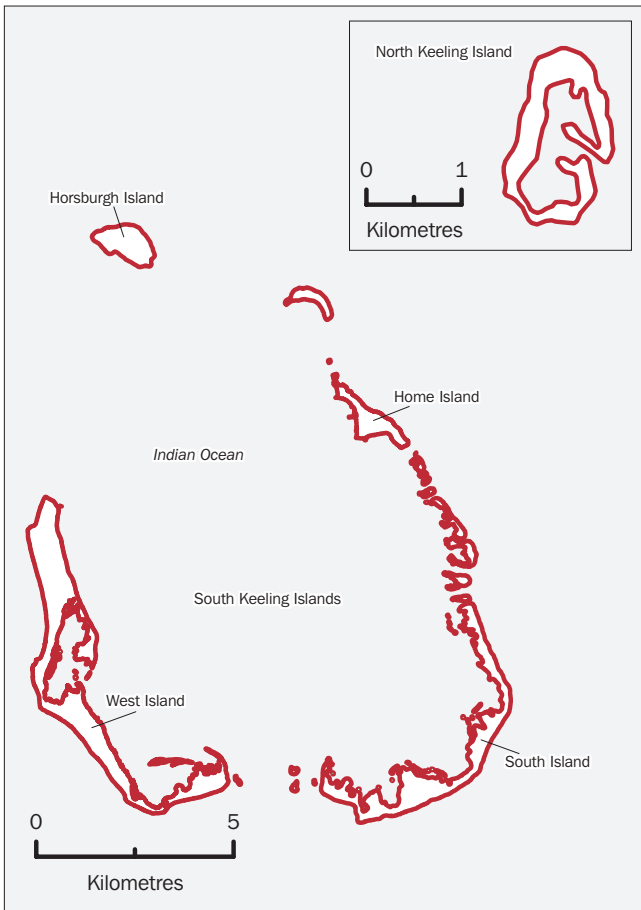

Territory of Cocos (Keeling) Islands

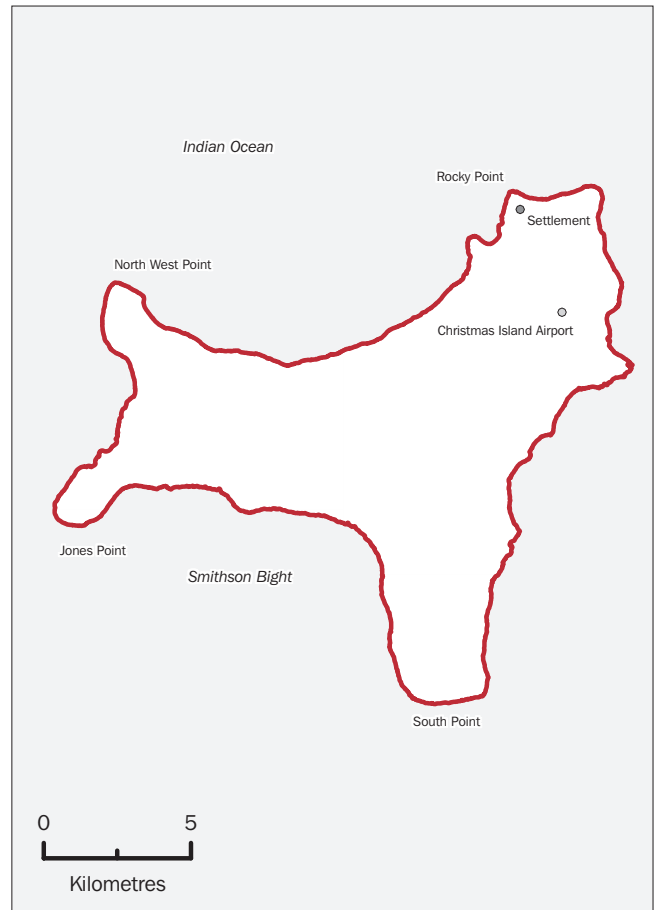

Territory of Christmas Island

Jervis Bay Territory

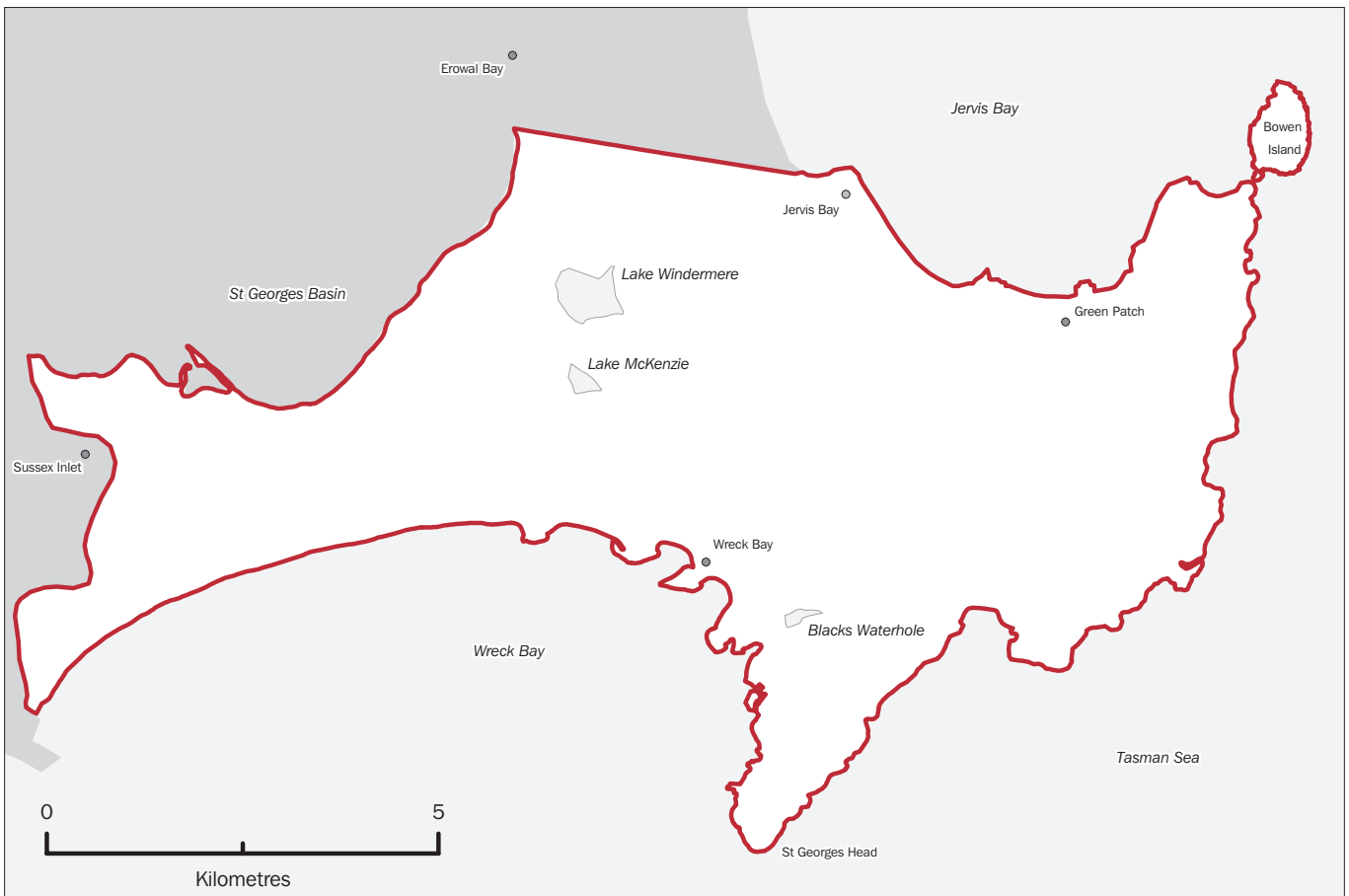

Note: These SLAs form the Statistical Subdivision 1005 Other Territories

APPENDIX 1

EFFECTIVE DATES OF ASGC EDITIONS

Edition	Effective Date
1	5-7-1984
2	29-7-1985
3	1-1-1986
4	1-7-1986
5	1-1-1988
6	1-7-1988
7	1-1-1989
8	1-7-1989
9	1-7-1990
2.1	1-1-1991
2.2	1-7-1992
2.3	1-7-1993
2.4	1-7-1994
2.5	1-7-1995
1996	1-7-1996
1998	1-7-1998
1999	1-7-1999
2000	1-7-2000
2001	1-7-2001

APPENDIX 2**COMMUNITY GOVERNMENT COUNCILS IN THE
NORTHERN TERRITORY**

Community Government Council	2001 CD
Alpurrurulam	031207
Angurugu	030502
Anmatjere	031110, 031111, 031120, 031121, 031122, 031123, 031124, 031132, 031133
Arltarlpilta	031306
Barunga-Manyallaluk	030701, 030707
Belyuen	014301
Binjari	030709
Borrooloola	030606
Coomalie	014201, 014202, 014203
Cox Peninsula	014302
Daguragu	030907, 030909
Elliott	031002
Jilkminggan	030708
Kunbarllanjnja	030306, 030307
Lajamanu	030905
Ltyentye Apurte	031310
Marngarr	030412
Mataranka	030705
Milikapiti	030105
Naiyu Nambiyu	030805
Nguiu	030103, 030104
Numbulwar Numburindi	030403, 030405
Pine Creek	030802, 030807, 030814
Pirlangimpi	030102
Tapatjatjaka	031309
Timber Creek	030910
Walangeri Ngumpinku	030901, 030906, 030914, 030915
Wallace Rockhole	031118
Watiyawanu	031117
Wugularr	030702
Yuendumu	031102, 031116
Yugal Mangi	030601, 030604, 030610, 030611, 030612, 030613, 030614, 030615

APPENDIX 3 CHANGES TO GEOGRAPHICAL AREAS 1996–2001

This appendix contains details of all changes to Statistical Divisions, Statistical Subdivisions, Statistical Local Areas and Statistical Districts between ASGC Editions 1996 and 2001. Significant changes between ASGC Editions 2000 and 2001 are also listed in Appendix 4.

NEW SOUTH WALES

STATISTICAL DIVISION

<i>Name</i>	<i>Code</i>	<i>Nature of Change</i>	<i>Date of change to ASGC</i>
Central West	40	Enlarged to include part of Mudgee (A) from North Western	1-7-00
Hunter	10	Reduced by the transfer of part of Merriwa (A) to North Western Enlarged to include part of Mudgee (A) from North Western Enlarged to include part of Mudgee (A) from North Western	1-7-98 1-7-99 1-7-00
North Western	35	Enlarged to include part of Merriwa (A) from Hunter Reduced by the transfer of part of Mudgee (A) to Hunter Reduced by the transfer of parts of Mudgee (A) to Central West and to Hunter	1-7-98 1-7-99 1-7-00

STATISTICAL SUBDIVISION

<i>Name</i>	<i>Code</i>	<i>Nature of Change</i>	<i>Date of change to ASGC</i>
Bathurst-Orange	4005	Reduced by the transfer of part of Bathurst (C) to Central Tablelands (excl. Bathurst-Orange)	1-7-98
Blacktown	0553	Created from part of Blacktown-Baulkham Hills	1-7-01
Blacktown-Baulkham Hills	0550	Abolished. Split between Blacktown and Central Northern Sydney	1-7-01
Central Macquarie	3505	Enlarged to include part of Merriwa (A) from Hunter SD Bal Reduced by the transfer of part of Mudgee (A) to Hunter SD Bal Reduced by the transfer of parts of Mudgee (A) to Central Tablelands (excl. Bathurst-Orange) and to Hunter SD Bal Reduced by the transfer of Dubbo (C) - Pt A to Dubbo; renamed Central Macquarie (excl. Dubbo)	1-7-98 1-7-99 1-7-00 1-7-01
Central Macquarie (excl. Dubbo)	3505	See Central Macquarie	1-7-01
Central Murrumbidgee	5010	Reduced by the transfer of Wagga Wagga (C) - Pt A to Wagga Wagga; renamed Central Murrumbidgee (excl. Wagga Wagga)	1-7-01
Central Murrumbidgee (excl. Wagga Wagga)	5010	See Central Murrumbidgee	1-7-01
Central Northern Sydney	0560	See Hornsby-Ku-ring-gai	1-7-01
Central Tablelands (excl. Bathurst-Orange)	4010	Enlarged to include part of Bathurst (C) from Bathurst-Orange Enlarged to include part of Mudgee (A) from Central Macquarie	1-7-98 1-7-00
Clarence	2505	Reduced by the transfer of Coffs Harbour (C) - Pt A to Coffs Harbour; renamed Clarence (excl. Coffs Harbour)	1-7-01
Clarence (excl. Coffs Harbour)	2505	See Clarence	1-7-01

Coffs Harbour	2501	Created from part of Clarence. Comprises Coffs Harbour (C) - Pt A SLA	1-7-01
Dubbo	3501	Created from part of Central Macquarie. Comprises Dubbo (C) - Pt A SLA	1-7-01
Hastings	2510	Reduced by the transfer of Hastings (A) - Pt A to Port Macquarie; renamed Hastings (excl. Port Macquarie)	1-7-01
Hastings (excl. Port Macquarie)	2510	See Hastings	1-7-01
Hornsby-Ku-ring-gai	0560	Enlarged to include Baulkham Hills (A) from Blacktown-Baulkham Hills; renamed Central Northern Sydney	1-7-01
Hunter SD Bal	1010	Reduced by the transfer of part of Merriwa (A) to Central Macquarie Enlarged to include part of Mudgee (A) from Central Macquarie Enlarged to include part of Mudgee (A) from Central Macquarie	1-7-98 1-7-99 1-7-00
Illawarra SD Bal	1510	Reduced by the transfer of Shoalhaven (C) - Pt A to Nowra-Bomaderry	1-7-01
Lismore	2007	Created from part of Richmond-Tweed SD Bal. Comprises Lismore (C) - Pt A SLA	1-7-01
Northern Slopes	3010	Reduced by the transfer of a small part of Parry (A) to Northern Tablelands Reduced by the transfer of Tamworth (C) and Parry (A) - Pt A to Tamworth; renamed Northern Slopes (excl. Tamworth)	1-7-98 1-7-01
Northern Slopes (excl. Tamworth)	3010	See Northern Slopes	1-7-01
Northern Tablelands	3015	Enlarged to include a small part of Parry (A) from Northern Slopes	1-7-98
Nowra-Bomaderry	1507	Created from part of Illawarra SD Bal. Comprises Shoalhaven (C) - Pt A SLA	1-7-01
Port Macquarie	2503	Created from part of Hastings. Comprises Hastings (A) - Pt A SLA	1-7-01
Richmond-Tweed SD Bal	2010	Reduced by the transfer of Lismore (C) - Pt A to Lismore	1-7-01
Tamworth	3005	Created from part of Northern Slopes. Comprises Tamworth (C) and Parry (A) - Pt A SLAs.	1-7-01
Wagga Wagga	5005	Created from part of Central Murrumbidgee. Comprises Wagga Wagga (C) - Pt A SLA	1-7-01

STATISTICAL DISTRICT

<i>Name</i>	<i>Code</i>	<i>Nature of Change</i>	<i>Date of change to ASGC</i>
Albury-Wodonga (NSW/VIC)	1218	Boundary adjustment to Victorian part: Enlarged to include a part transferred from Wangaratta (RC) - North to Indigo (S) - Pt A	1-7-98
		Boundary adjustment to Victorian part: Enlarged to include a part transferred from Alpine (S) - West to Indigo (S) - Pt A	1-7-99
Bathurst-Orange	1012	Reduced by transfer of part of Bathurst (C) to Evans (A) - Pt B	1-7-98
Coffs Harbour	1021	New S Dist. created. Comprises Coffs Harbour (C) - Pt A SLA	1-7-01
Dubbo	1030	New S Dist. created. Comprises Dubbo (C) - Pt A SLA	1-7-01
Lismore	1015	New S Dist. created. Comprises Lismore (C) - Pt A SLA	1-7-01
Nowra-Bomaderry	1008	New S Dist. created. Comprises Shoalhaven (C) - Pt A SLA	1-7-01
Port Macquarie	1024	New S Dist. created. Comprises Hastings (A) - Pt A SLA	1-7-01

Tamworth	1027	New S Dist. created. Comprises Tamworth (C) and Parry (A) - Pt A SLAs		1-7-01
Wagga Wagga	1033	New S Dist. created. Comprises Wagga Wagga (C) - Pt A SLA		1-7-01

STATISTICAL LOCAL AREA

<i>Name</i>	<i>Code</i>	<i>Nature of Change</i>	<i>Approx. change in area (ba)</i>	<i>Date of change to ASGC</i>
Armidale (C)	0100	Renamed Armidale Dumaresq (A) - City; SLA code changed to 0111	nil	1-7-00
Armidale Dumaresq (A) - City	0111	Renamed from Armidale (C); SLA code changed from 0100	nil	1-7-00
Armidale Dumaresq (A) Bal	0112	Renamed from Dumaresq (A) (see Dumaresq (A))	nil	1-7-00
Bathurst (C)	0450	Gained from Evans (A) - Pt A Lost to Evans (A) - Pt A Lost to Evans (A) - Pt B Gained from Evans (A) - Pt A	+3 negligible -25 +2	1-7-98 1-7-98 1-7-98 1-7-99
Blacktown (C)	0750	Split into three SLAs; Blacktown (C) - North, Blacktown (C) - South-East and Blacktown (C) - South-West		1-7-01
Blacktown (C) - North	0751	Created from part of Blacktown (C)	+11520	1-7-01
Blacktown (C) - South-East	0752	Created from part of Blacktown (C)	+5921	1-7-01
Blacktown (C) - South-West	0753	Created from part of Blacktown (C)	+6561	1-7-01
Botany (A)	1100	Renamed Botany Bay (C)	nil	1-7-98
Botany Bay (C)	1100	Renamed from Botany (A)	nil	1-7-98
Broken Hill (C)	1250	Gained from Unincorp. Far West	+11121	1-7-99
Cabonne (A) - Pt C	1403	Lost to Cowra (A) Lost to Cowra (A)	negligible -5	1-7-98 1-7-00
Camden (A)	1450	Gained from Wollondilly (A) Lost to Wollondilly (A)	+3 -1	1-7-98 1-7-98
Casino (A)	1650	Renamed Richmond Valley (A) - Casino; SLA code changed to 6611	nil	1-7-00
Coffs Harbour (C)	1800	Split into two SLAs; Coffs Harbour (C) - Pt A and Coffs Harbour (C) - Pt B		1-7-01
Coffs Harbour (C) - Pt A	1801	Created from part of Coffs Harbour (C)	+21580	1-7-01
Coffs Harbour (C) - Pt B	1804	Created from part of Coffs Harbour (C)	+74530	1-7-01
Coolah (A)	1950	Gained from Coonabarabran (A) Gained from Mudgee (A)	+67 +157	1-7-98 1-7-98
Coonabarabran (A)	2100	Lost to Coolah (A)	-67	1-7-98
Cootamundra (A)	2200	Gained from Gundagai (A)*	+108	1-7-99
Cowra (A)	2350	Gained from Cabonne (A) - Pt C Gained from Cabonne (A) - Pt C	negligible +5	1-7-98 1-7-00

Crookwell (A)	2400	Lost to Mulwaree (A)	-258	1-7-98
		Gained from Mulwaree (A)	+1	1-7-99
		Lost to Mulwaree (A)	-20	1-7-99
		Lost to Mulwaree (A)	-32	1-7-00
Dubbo (C)	2600	Gained from Narromine (A)	+2069	1-7-98
		Lost to Narromine (A)	-257	1-7-98
		Split into two SLAs; Dubbo (C) - Pt A and Dubbo (C) - Pt B		1-7-01
Dubbo (C) - Pt A	2601	Created from part of Dubbo (C)	+32990	1-7-01
Dubbo (C) - Pt B	2604	Created from part of Dubbo (C)	+309800	1-7-01
Dumaresq (A)	2650	Gained from Guyra (A)	+84	1-7-98
		Lost to Guyra (A)	-86	1-7-98
		Gained from Walcha (A)	+202	1-7-00
		Gained from Uralla (A)	+59	1-7-00
		Gained from Guyra (A)	+10	1-7-00
		Lost to Guyra (A)	-27	1-7-00
		Renamed Armidale Dumaresq (A) Bal; SLA code changed to 0112	nil	1-7-00
Eurobodalla (A)	2750	Addition of area of water	nil	1-7-98
Evans (A) - Pt A	2801	Gained from Bathurst (C)	negligible	1-7-98
		Lost to Bathurst (C)	-3	1-7-98
		Lost to Bathurst (C)	-2	1-7-99
Evans (A) - Pt B	2802	Gained from Bathurst (C)	+25	1-7-98
		Gained from Mudgee (A)	+578	1-7-00
Greater Taree (C)	3350	Gained from Hastings (A)	negligible	1-7-98
Gundagai (A)	3500	Lost to Cootamundra (A)*	-108	1-7-99
Gunning (A)	3600	Lost to Mulwaree (A)	negligible	1-7-98
		Gained from Mulwaree (A)	+11	1-7-00
Guyra (A)	3650	Gained from Dumaresq (A)	+86	1-7-98
		Gained from Inverell (A) - Pt B	+200	1-7-98
		Gained from Severn (A)	+30	1-7-98
		Lost to Dumaresq (A)	-84	1-7-98
		Lost to Inverell (A) - Pt B	-39	1-7-98
		Lost to Severn (A)	-12	1-7-98
		Gained from Dumaresq (A)	+27	1-7-00
Lost to Dumaresq (A) (see Dumaresq (A))	-10	1-7-00		
Harden (A)	3700	Lost to Yass (A)	-68	1-7-00
Hastings (A)	3750	Lost to Greater Taree (C)	negligible	1-7-98
		Split into two SLAs; Hastings (A) - Pt A and Hastings (A) - Pt B		1-7-01
Hastings (A) - Pt A	3751	Created from part of Hastings (A)	+10770	1-7-01
Hastings (A) - Pt B	3754	Created from part of Hastings (A)	+358000	1-7-01
Hornsby (A)	4000	Gained from Ku-ring-gai (A)	+18	1-7-98
		Lost to Ku-ring-gai (A)	-7	1-7-98
Inverell (A) - Pt B	4202	Gained from Guyra (A)	+39	1-7-98
		Lost to Guyra (A)	-200	1-7-98
Ku-ring-gai (A)	4500	Gained from Hornsby (A)	+7	1-7-98
		Lost to Hornsby (A)	-18	1-7-98

Leichhardt (A)	4800	Lost to South Sydney (C)	negligible	1-7-98
Lismore (C)	4850	Split into two SLAs; Lismore (C) - Pt A and Lismore (C) - Pt B		1-7-01
Lismore (C) - Pt A	4851	Created from part of Lismore (C)	+16630	1-7-01
Lismore (C) - Pt B	4854	Created from part of Lismore (C)	+112400	1-7-01
Merriwa (A)	5250	Lost to Mudgee (A)	-99	1-7-98
		Gained from Mudgee (A)	+552	1-7-99
		Gained from Mudgee (A)	+19	1-7-00
Mudgee (A)	5400	Gained from Merriwa (A)	+99	1-7-98
		Lost to Coolah (A)	-157	1-7-98
		Lost to Merriwa (A)	-552	1-7-99
		Lost to Evans (A) - Pt B	-578	1-7-00
		Lost to Merriwa (A)	-19	1-7-00
Mulwaree (A)	5450	Gained from Crookwell (A)	+258	1-7-98
		Gained from Gunning (A)	negligible	1-7-98
		Gained from Crookwell (A)	+20	1-7-99
		Lost to Crookwell (A)	-1	1-7-99
		Gained from Crookwell (A)	+32	1-7-00
		Lost to Gunning (A)	-11	1-7-00
Murrurundi (A)	5600	Gained from Scone (A)	+69	1-7-98
Narromine (A)	5850	Gained from Dubbo (C)	+257	1-7-98
		Lost to Dubbo (C)	-2069	1-7-98
Nymboida (A)	6050	Renamed Pristine Waters (A) - Nymboida; SLA code changed to 6421	nil	1-7-00
Parry (A)	6300	Lost to Walcha (A)	-7	1-7-98
		Split into two SLAs; Parry (A) - Pt A and Parry (A) - Pt B		1-7-01
Parry (A) - Pt A	6301	Created from part of Parry (A)	+30080	1-7-01
Parry (A) - Pt B	6304	Created from part of Parry (A)	+410300	1-7-01
Pristine Waters (A) - Nymboida	6421	Renamed from Nymboida (A); SLA code changed from 6050	nil	1-7-00
Pristine Waters (A) - Ulmarra	6422	Renamed from Ulmarra (A); SLA code changed from 7600	nil	1-7-00
Queanbeyan (C)	6450	Lost to Yarrowlumlra (A) - Pt A*	-10	1-7-99
Richmond River (A)	6600	Renamed Richmond Valley (A) Bal; SLA code changed to 6612	nil	1-7-00
Richmond Valley (A) - Casino	6611	Renamed from Casino (A); SLA code changed from 1650	nil	1-7-00
Richmond Valley (A) Bal	6612	Renamed from Richmond River (A); SLA code changed from 6600	nil	1-7-00
Scone (A)	6800	Lost to Murrurundi (A)	-69	1-7-98
Severn (A)	6850	Gained from Guyra (A)	+12	1-7-98
		Lost to Guyra (A)	-30	1-7-98
Shellharbour (A)	6900	Renamed Shellharbour (C)	nil	1-7-98
Shellharbour (C)	6900	Renamed from Shellharbour (A)	nil	1-7-98
Shoalhaven (C)	6950	Split into two SLAs; Shoalhaven (C) - Pt A and Shoalhaven (C) - Pt B		1-7-01

Shoalhaven (C) - Pt A	6951	Created from part of Shoalhaven (C)	+21020	1-7-01
Shoalhaven (C) - Pt B	6952	Created from part of Shoalhaven (C)	+435700	1-7-01
South Sydney (C)	7070	Gained from Leichhardt (A)	negligible	1-7-98
Sutherland Shire (A)	7150	Split into two SLAs; Sutherland Shire (A) - East and Sutherland Shire (A) - West		1-7-01
Sutherland Shire (A) - East	7151	Created from part of Sutherland Shire (A)	+14797	1-7-01
Sutherland Shire (A) - West	7152	Created from part of Sutherland Shire (A)	+18650	1-7-01
Ulmarra (A)	7600	Renamed Pristine Waters (A) - Ulmarra; SLA code changed to 6422	nil	1-7-00
Unincorp. Far West	8809	Lost to Broken Hill (C)	-11121	1-7-99
Uralla (A)	7650	Lost to Dumaresq (A) (see Dumaresq (A))	-59	1-7-00
		Lost to Walcha (A)	-24	1-7-00
Wagga Wagga (C)	7750	Split into two SLAs; Wagga Wagga (C) - Pt A and Wagga Wagga (C) - Pt B		1-7-01
Wagga Wagga (C) - Pt A	7751	Created from part of Wagga Wagga (C)	+22050	1-7-01
Wagga Wagga (C) - Pt B	7754	Created from part of Wagga Wagga (C)	+460500	1-7-01
Walcha (A)	7850	Gained from Parry (A)	+7	1-7-98
		Lost to Dumaresq (A) (see Dumaresq (A))	-202	1-7-00
		Gained from Uralla (A)	+24	1-7-00
Wollondilly (A)	8400	Gained from Camden (A)	+1	1-7-98
		Lost to Camden (A)	-3	1-7-98
Yarrowlumla (A) - Pt A	8651	Gained from Queanbeyan (C)*	+10	1-7-99
Yass (A)	8700	Gained from Harden (A)	+68	1-7-00

* Spatial unit changes marked with an asterisk affect 1996 Census boundaries only. These boundaries were amended to correct a discrepancy in the mapping of 1996 Local Government Areas.

VICTORIA

STATISTICAL DIVISION

<i>Name</i>	<i>Code</i>	<i>Nature of Change</i>	<i>Date of change to ASGC</i>
Barwon	10	Reduced by transfer of minor part of Colac-Otway (S) - South to Western District*	1-7-98
Central Highlands	20	Enlarged to include parts of Moyne (S) - North-East and S. Grampians (S) Bal from Western District	1-7-98
East Gippsland	50	Enlarged to include a small part of La Trobe (S) Bal from Gippsland*	1-7-98
Gippsland	55	Reduced by the transfer of a small part of La Trobe (S) Bal to East Gippsland*	1-7-98
Goulburn	40	Minor boundary adjustments with Melbourne* and Loddon; reduced by the transfer of part of Moira (S) - East to Ovens-Murray*	1-7-98
Loddon	35	Minor boundary adjustment with Goulburn	1-7-98
Mallee	30	Enlarged to include part of Hindmarsh (S) from Wimmera*; reduced by the transfer of a small part of Buloke (S) - South and part of Mildura (RC) - Pt B* to Wimmera	1-7-98
Melbourne	05	Minor boundary adjustment with Goulburn*	1-7-98
Ovens-Murray	45	Enlarged to include part of Moira (S) - East from Goulburn*	1-7-98
Western District	15	Enlarged to include part of Horsham (RC) Bal from Wimmera and a minor part of Colac-Otway (S) - South from Barwon*; reduced by transfer of a small part of S. Grampians (S) - Wannon to Wimmera and parts of Moyne (S) - North-East and S. Grampians (S) Bal to Central Highlands	1-7-98
Wimmera	25	Enlarged to include a small part of Buloke (S) - South and part of Mildura (RC) - Pt B* from Mallee, and a small part of S. Grampians (S) - Wannon from Western District; reduced by the transfer of part of Horsham (RC) Bal to Western District and part of Hindmarsh (S) to Mallee*	1-7-98

STATISTICAL SUBDIVISION

<i>Name</i>	<i>Code</i>	<i>Nature of Change</i>	<i>Date of change to ASGC</i>
East Ovens-Murray	4515	Reduced by the transfer of part of Alpine (S) - West to Wodonga	1-7-99
Glenelg	1510	Enlarged to include part of Moyne (S) - North-West from Hopkins and part of Horsham (RC) Bal from South Wimmera; reduced by transfer of parts of S. Grampians (S) Bal to Hopkins and West Central Highlands, and part of S. Grampians (S) - Wannon to South Wimmera	1-7-98
Hopkins	1505	Enlarged to include minor part of Colac-Otway (S) - South from West Barwon* and part of S. Grampians (S) Bal from Glenelg; reduced by transfer of part of Moyne (S) - North-West to Glenelg and part of Moyne (S) - North-East to West Central Highlands Reduced by the transfer of Warrnambool (C) to Warrnambool City	1-7-98 1-7-01
La Trobe Valley	5505	Reduced by transfer of a small part of La Trobe (S) Bal to Wellington Shire*	1-7-98

North Goulburn	4010	Reduced by transfer of part of Moira (S) - East to West Ovens-Murray*	1-7-98
North Loddon	3510	Minor boundary adjustment with South West Goulburn	1-7-98
Northern Outer Melbourne	0540	Minor boundary adjustment with South West Goulburn*	1-7-98
North Wimmera	2510	Enlarged to include parts of N. Grampians (S) - Stawell and West Wimmera (S)* from South Wimmera, and part of Mildura (RC) - Pt B from West Mallee*; reduced by transfer of part of Hindmarsh (S) to West Mallee*	1-7-98
South Eastern Outer Melbourne	0580	Reduced by the transfer of a small part of Cardinia (S) - North to Yarra Ranges Shire Part A	1-7-98
South West Goulburn	4020	Minor boundary adjustments with Northern Outer Melbourne* and North Loddon	1-7-98
South Wimmera	2505	Enlarged to include part of S. Grampians (S) - Wannon from Glenelg and parts of Buloke (S) - South and Mildura (RC) - Pt B* from West Mallee; reduced by transfer of part of Horsham (RC) Bal to Glenelg and parts of N. Grampians (S) - Stawell and West Wimmera (S)* to North Wimmera	1-7-98
Warrnambool City	1501	Created from part of Hopkins. Comprises Warrnambool (C) SLA	1-7-01
Wellington Shire	5015	Enlarged to include a small part of La Trobe (S) Bal from La Trobe Valley*	1-7-98
West Barwon	1015	Reduced by transfer of minor part of Colac-Otway (S) - South to Hopkins*	1-7-98
West Central Highlands	2015	Enlarged to include part of Moyne (S) - North-East from Hopkins and part of S. Grampians (S) Bal from Glenelg	1-7-98
West Mallee	3010	Enlarged to include part of Hindmarsh (S) from North Wimmera*; reduced by transfer of parts of Buloke (S) - South and Mildura (RC) - Pt B* to South Wimmera, and part of Mildura (RC) - Pt B to North Wimmera*	1-7-98
West Ovens-Murray	4510	Enlarged to include part of Moira (S) - East from North Goulburn*; reduced by transfer of part of Wangaratta (RC) - North to Wodonga	1-7-98
Wodonga	4505	Enlarged to include part of Wangaratta (RC) - North from West Ovens-Murray	1-7-98
		Enlarged to include part of Alpine (S) - West from East Ovens-Murray	1-7-99
Yarra Ranges Shire Part A	0560	Enlarged to include small part of Cardinia (S) - North from South Eastern Outer Melbourne	1-7-98

STATISTICAL DISTRICT

<i>Name</i>	<i>Code</i>	<i>Nature of Change</i>	<i>Date of change to ASGC</i>
Albury-Wodonga (NSW/VIC)	1218	Enlarged to include a part transferred from Wangaratta (RC) - North to Indigo (S) - Pt A	1-7-98
		Enlarged to include a part transferred from Alpine (S) - West to Indigo (S) - Pt A	1-7-99
La Trobe Valley	2039	Reduced by the transfer of a part of La Trobe (S) Bal to Wellington (S) - Alberton*	1-7-98
Warrnambool	2025	New S Dist. created. Comprises Warrnambool (C) SLA	1-7-01

STATISTICAL LOCAL AREA

<i>Name</i>	<i>Code</i>	<i>Nature of Change</i>	<i>Approx. change in area (ha)</i>	<i>Date of change to ASGC</i>
Alpine (S) - West	0112	Lost to Indigo (S) - Pt A	-163	1-7-99
Ararat (RC)	0260	Gained from Moyne (S) - North-East Gained from S. Grampians (S) Bal	+37050 +13630	1-7-98 1-7-98
Buloke (S) - South	1272	Lost to N. Grampians (S) - St Arnaud	-119	1-7-98
Cardinia (S) - North	1452	Lost to Yarra Ranges (S) - South-West	-10	1-7-98
C. Goldfields (S) Bal	1674	Gained from Loddon (S) - South*	+247	1-7-98
Colac-Otway (S) - South	1755	Lost to Corangamite (S) - South*	-2282	1-7-98
Corangamite (S) - South	1832	Gained from Colac-Otway (S) - South*	+2282	1-7-98
Gr. Bendigo (C) - Central	2621	Gained from Gr. Bendigo (C) - Inner West Lost to Gr. Bendigo (C) - Eaglehawk Lost to Gr. Bendigo (C) - Inner West	+3 -25 -34	1-7-01 1-7-01 1-7-01
Gr. Bendigo (C) - Eaglehawk	2622	Gained from Gr. Bendigo (C) - Central Lost to Gr. Bendigo (C) - Inner West	+25 -4	1-7-01 1-7-01
Gr. Bendigo (C) - Inner East	2623	Gained from Gr. Bendigo (C) - S'saye	+157	1-7-01
Gr. Bendigo (C) - Inner West	2625	Gained from Gr. Bendigo (C) - Central Gained from Gr. Bendigo (C) - Eaglehawk Lost to Gr. Bendigo (C) - Central	+34 +4 -3	1-7-01 1-7-01 1-7-01
Gr. Bendigo (C) - Pt B	2628	Gained from Mitchell (S) - North Lost to Mitchell (S) - North	+503 -91	1-7-98 1-7-98
Gr. Bendigo (C) - S'saye	2626	Lost to Gr. Bendigo (C) - Inner East	-157	1-7-01
Gr. Dandenong (C) - Dandenong	2671	Lost to Gr. Dandenong (C) Bal	-5	1-7-01
Gr. Dandenong (C) Bal	2674	Gained from Gr. Dandenong (C) - Dandenong	+5	1-7-01
Hindmarsh (S)	2980	Gained from Mildura (RC) - Pt B* Gained from West Wimmera (S)* Lost to Mildura (RC) - Pt B*	+20780 +2262 -7860	1-7-98 1-7-98 1-7-98
Horsham (RC) Bal	3194	Gained from N. Grampians (S) - Stawell* Gained from S. Grampians (S) - Wannon Lost to S. Grampians (S) - Wannon Lost to West Wimmera (S)*	+2183 +86 -694 -794	1-7-98 1-7-98 1-7-98 1-7-98
Indigo (S) - Pt A	3351	Gained from Towong (S) - Pt A Gained from Wangaratta (RC) - North Gained from Alpine (S) - West	+1 +84 +163	1-7-98 1-7-98 1-7-99
La Trobe (S) - Moe	3811	Gained from La Trobe (S) - Morwell Gained all of Yallourn Works Area Renamed Latrobe (C) - Moe following LGA name change	+50 +2730 nil	1-7-98 1-7-98 1-7-00
La Trobe (S) - Morwell	3814	Lost to La Trobe (S) - Moe Renamed Latrobe (C) - Morwell following LGA name change	-50 nil	1-7-98 1-7-00
La Trobe (S) - Traralgon	3815	Renamed Latrobe (C) - Traralgon following LGA name change	nil	1-7-00

La Trobe (S) Bal	3818	Lost to Wellington (S) - Alberton* Renamed Latrobe (C) Bal following LGA name change	-559 nil	1-7-98 1-7-00
Latrobe (C) - Moe	3811	Renamed from La Trobe (S) - Moe	nil	1-7-00
Latrobe (C) - Morwell	3814	Renamed from La Trobe (S) - Morwell	nil	1-7-00
Latrobe (C) - Traralgon	3815	Renamed from La Trobe (S) - Traralgon	nil	1-7-00
Latrobe (C) Bal	3818	Renamed from La Trobe (S) Bal	nil	1-7-00
Loddon (S) - South	3945	Lost to C. Goldfields (S) Bal*	-247	1-7-98
Manningham (C) - West	4214	Lost to Whitehorse (C) - Nunawading E.	negligible	1-7-00
Melbourne (C) - Inner	4601	Gained from Melbourne (C) - Remainder	+12	1-7-98
Melbourne (C) - Remainder	4602	Lost to Melbourne (C) - Inner Lost to Melbourne (C) - S'bank-D'lands SLA code changed to 4608	-12 -471 nil	1-7-98 1-7-98 1-7-98
Melbourne (C) - Remainder	4608	SLA code changed from 4602 (see 4602 Melbourne (C) - Remainder)	nil	1-7-98
Melbourne (C) - S'bank-D'lands	4605	Created from part of Melbourne (C) - Remainder	+471	1-7-98
Mildura (RC) - Pt B	4782	Gained from Hindmarsh (S)* Lost to Hindmarsh (S)* Lost to West Wimmera (S)*	+7860 -20780 -2053	1-7-98 1-7-98 1-7-98
Mitchell (S) - North	4851	Gained from Gr. Bendigo (C) - Pt B Lost to Gr. Bendigo (C) - Pt B	+91 -503	1-7-98 1-7-98
Moira (S) - East	4901	Lost to Wangaratta (RC) - North*	-1127	1-7-98
Moyne (S) - North-East	5491	Lost to Ararat (RC)	-37050	1-7-98
Moyne (S) - North-West	5493	Gained from S. Grampians (S) Bal Lost to S. Grampians (S) Bal	+3856 -1735	1-7-98 1-7-98
Moyne (S) - South	5496	Lost to Warrnambool (C)*	-114	1-7-98
Murrindindi (S) - West	5622	Gained from Nillumbik (S) Bal* Lost to Nillumbik (S) Bal*	+24 -334	1-7-98 1-7-98
Nillumbik (S) - South-West	5715	Lost to Whittlesea (C) - North	-51	1-7-99
Nillumbik (S) Bal	5718	Gained from Murrindindi (S) - West* Lost to Murrindindi (S) - West*	+334 -24	1-7-98 1-7-98
N. Grampians (S) - St Arnaud	5811	Gained from Buloke (S) - South Gained from N. Grampians (S) - Stawell	+119 +11580	1-7-98 1-7-98
N. Grampians (S) - Stawell	5814	Lost to Horsham (RC) Bal* Lost to N. Grampians (S) - St Arnaud Lost to Yarriambiack (S) - South	-2183 -11580 -15460	1-7-98 1-7-98 1-7-98
S. Grampians (S) - Wannon	6264	Gained from Horsham (RC) Bal Lost to Horsham (RC) Bal	+694 -86	1-7-98 1-7-98
S. Grampians (S) Bal	6265	Gained from Moyne (S) - North-West Lost to Ararat (RC) Lost to Moyne (S) - North-West	+1735 -13630 -3856	1-7-98 1-7-98 1-7-98
Towong (S) - Pt A	6671	Lost to Indigo (S) - Pt A	-1	1-7-98
Wangaratta (RC) - North	6704	Gained from Moira (S) - East* Lost to Indigo (S) - Pt A	+1127 -84	1-7-98 1-7-98

Warrnambool (C)	6730	Gained from Moyne (S) - South*	+114	1-7-98
Wellington (S) - Alberton	6811	Gained from La Trobe (S) Bal*	+559	1-7-98
West Wimmera (S)	6890	Gained from Horsham (RC) Bal*	+794	1-7-98
		Gained from Mildura (RC) - Pt B*	+2053	1-7-98
		Lost to Hindmarsh (S)*	-2262	1-7-98
Whitehorse (C) - Nunawading E.	6984	Gained from Manningham (C) - West	negligible	1-7-00
Whittlesea (C) - North	7071	Gained from Nillumbik (S) - South-West	+51	1-7-99
Wyndham (C) - North	7261	Created from part of Wyndham (C) - Werribee and part of Wyndham (C) Bal	+14552	1-7-01
Wyndham (C) - North-West	7262	Abolished. Included in Wyndham (C) - West		1-7-01
Wyndham (C) - South	7264	Created from part of Wyndham (C) Bal	+14030	1-7-01
Wyndham (C) - Werribee	7265	Abolished. Major part included in Wyndham (C) - North; remainder included in Wyndham (C) - West		1-7-01
Wyndham (C) - West	7267	Created from all of Wyndham (C) - North-West, part of Wyndham (C) Bal and part of Wyndham (C) - Werribee	+25587	1-7-01
Wyndham (C) Bal	7268	Abolished. Major part included in Wyndham (C) - South and minor parts in Wyndham (C) - North and Wyndham (C) - West		1-7-01
Yallourn Works Area	8509	Included in La Trobe (S) - Moe	-2730	1-7-98
Yarra Ranges (S) - South-West	7455	Gained from Cardinia (S) - North	+10	1-7-98
Yarriambiack (S) - South	7632	Gained from N. Grampians (S) - Stawell	+15460	1-7-98

* Spatial unit changes marked with an asterisk affect 1996 Census boundaries only. These boundaries were amended to correct a discrepancy in the mapping of 1996 Local Government Areas.

QUEENSLAND

STATISTICAL DIVISION

<i>Name</i>	<i>Code</i>	<i>Nature of Change</i>	<i>Date of change to ASGC</i>
Brisbane	05	Reduced by the transfer of part of Caboolture (S) Bal in BSD to Moreton	1-7-98
		Enlarged to include part of Esk (S) from Moreton	1-7-99
Central West	35	Enlarged to include part of Bauhinia (S) from Fitzroy, and part of Murweh (S) from South West	1-7-98
Darling Downs	20	Enlarged to include part of Bendemere (S) from South West	1-7-00
Fitzroy	30	Reduced by the transfer of part of Bauhinia (S) to Central West and part of Calliope (S) - Pt B to Wide Bay-Burnett	1-7-98
Mackay	40	Enlarged to include Bowen (S) from Northern	1-7-01
Moreton	10	Enlarged to include part of Caboolture (S) Bal in BSD from Brisbane;	1-7-98
		reduced by the transfer of part of Noosa (S) Bal to Wide Bay-Burnett Reduced by the transfer of part of Esk (S) to Brisbane	1-7-99
Northern	45	Reduced by the transfer of Bowen (S) to Mackay	1-7-01
South West	25	Reduced by the transfer of part of Murweh (S) to Central West	1-7-98
		Reduced by the transfer of part of Bendemere (S) to Darling Downs	1-7-00
Wide Bay-Burnett	15	Enlarged to include part of Calliope (S) - Pt B from Fitzroy and part of Noosa (S) Bal from Moreton	1-7-98

STATISTICAL SUBDIVISION

<i>Name</i>	<i>Code</i>	<i>Nature of Change</i>	<i>Date of change to ASGC</i>
Brisbane City	0505	Enlarged to include small parts of Woodridge and Browns Plains from Logan City; reduced by the transfer of part of Berrinba-Karawatha to Logan City	1-7-98
		Enlarged to include part of Ipswich (C) - North (now Karana Downs-Lake Manchester) from Ipswich City (Part in BSD)	1-7-00
Caboolture Shire Part A	0520	Reduced by the transfer of part of Caboolture (S) Bal in BSD to Moreton SD Bal	1-7-98
Central West	3505	Enlarged to include part of Bauhinia (S) from Fitzroy SD Bal, and part of Murweh (S) from South West	1-7-98
Darling Downs SD Bal	2005	Enlarged to include part of Bendemere (S) from South West	1-7-00
		Reduced by the transfer of parts of Cambooya (S), Crow's Nest (S), Jondaryan (S) and Rosalie (S) to Toowoomba	1-7-01
Fitzroy SD Bal	3015	Reduced by the transfer of part of Bauhinia (S) to Central West and part of Calliope (S) - Pt B to Wide Bay-Burnett SD Bal	1-7-98
		Enlarged to include part of Rockhampton (C) from Rockhampton*	1-7-99
		Reduced by transfer of part of Calliope (S) - Pt B to Gladstone*	1-7-00
Gladstone	3010	Enlarged to include part of Calliope (S) - Pt B from Fitzroy SD Bal*	1-7-00

Gold Coast City Part A	0510	Reduced by the transfer of part of Gold Coast (C) Bal in BSD to Logan City	1-7-99
Hervey Bay City Part A	1507	Created from part of Wide Bay-Burnett SD Bal. Comprises Hervey Bay (C) - Pt A SLA	1-7-01
Ipswich City (Part in BSD)	0525	Enlarged to include part of Esk (S) from Moreton SD Bal Reduced by the transfer of part of Ipswich (C) - North to create SLA Karana Downs-Lake Manchester in Brisbane City	1-7-99 1-7-00
Logan City	0530	Enlarged to include part of Berrinba-Karawatha from Brisbane City; reduced by the transfer of small parts of Woodridge and Browns Plains to Brisbane City Enlarged to include part of Gold Coast (C) Bal in BSD from Gold Coast City Part A	1-7-98 1-7-99
Mackay SD Bal	4010	Enlarged to include Bowen (S) from Northern SD Bal	1-7-01
Moreton SD Bal	1020	Enlarged to include part of Caboolture (S) Bal in BSD from Caboolture Shire Part A; reduced by the transfer of part of Noosa (S) Bal to Wide Bay-Burnett SD Bal Reduced by the transfer of part of Esk (S) to Ipswich City (Part in BSD)	1-7-98 1-7-99
Northern SD Bal	4515	Reduced by the transfer of Bowen (S) to Mackay SD Bal	1-7-01
Rockhampton	3005	Reduced by the transfer of part of Rockhampton (C) to Fitzroy SD Bal*	1-7-99
South West	2505	Reduced by the transfer of part of Murweh (S) to Central West Reduced by the transfer of part of Bendemere (S) to Darling Downs SD Bal	1-7-98 1-7-00
Toowoomba	2001	See Toowoomba City	1-7-01
Toowoomba City	2001	Enlarged to include parts of Cambooya (S), Crow's Nest (S), Jondaryan (S) and Rosalie (S) from Darling Downs SD Bal; renamed Toowoomba	1-7-01
Wide Bay-Burnett SD Bal	1510	Enlarged to include part of Calliope (S) - Pt B from Fitzroy SD Bal and part of Noosa (S) Bal from Moreton SD Bal Reduced by the transfer of Hervey Bay (C) - Pt A to Hervey Bay City Part A	1-7-98 1-7-01

STATISTICAL DISTRICT

<i>Name</i>	<i>Code</i>	<i>Nature of Change</i>	<i>Date of change to ASGC</i>
Gladstone	3051	See Gladstone SSD*	1-7-00
Hervey Bay	3046	New S Dist. created. Comprises Hervey Bay (C) - Pt A SLA	1-7-01
Toowoomba	3064	New S Dist. created. Comprises Cambooya (S) - Pt A, Crow's Nest (S) - Pt A, Jondaryan (S) - Pt A, Rosalie (S) - Pt A, Toowoomba (C) - Central, Toowoomba (C) - North-East, Toowoomba (C) - North-West, Toowoomba (C) - South-East and Toowoomba (C) - West SLAs	1-7-01

STATISTICAL LOCAL AREA

<i>Name</i>	<i>Code</i>	<i>Nature of Change</i>	<i>Approx. change in area (ba)</i>	<i>Date of change to ASGC</i>
Arana Hills	5954	Included in Hills District		1-7-01
Aspley	1034	Gained from Chermside West†	+12	1-7-99
Bauhinia (S)	0500	Lost to Tambo (S)	-62700	1-7-98
Beaudesert (S) - Pt A	0552	Created from the amalgamation of Greenbank - Pt A and Beaudesert (S) Bal in BSD	+34350	1-7-00
Beaudesert (S) Bal in BSD	0554	Included in Beaudesert (S) - Pt A	-33830	1-7-00
Bendemere (S)	0650	Lost to Murilla (S)	-1125	1-7-00
Berrinba-Karawatha	1062	Split between Stretton-Karawatha and Woodridge		1-7-98
Boonah (S)	0800	Gained from Ipswich (C) - South-West Gained from Ipswich (C) - South-West	+770 +43100	1-7-99 1-7-00
Browns Plains	4601	Lost to Stretton-Karawatha	negligible	1-7-98
Burleigh Heads	3521	Gained from Burleigh Waters	negligible	1-7-01
Burleigh Waters	3523	Gained from Kerrydale-Stephens Lost to Burleigh Heads	+38 negligible	1-7-99 1-7-01
Caboolture (S) Bal in BSD	2023	Lost to Caloundra (C) - Rail Corridor	-13	1-7-98
Calliope (S) - Pt B	2104	Lost to Monto (S) Lost to Gladstone (C)*	-1693 -1300	1-7-98 1-7-00
Caloundra (C) - Hinterland	2136	Gained from Maroochy (S) Bal Lost to Maroochy (S) Bal	+3 -76	1-7-98 1-7-98
Caloundra (C) - Rail Corridor	2138	Gained from Caboolture (S) Bal in BSD Lost to Maroochy (S) Bal	+13 -8	1-7-98 1-7-98
Cambooya (S)	2150	Split into two SLAs; Cambooya (S) - Pt A and Cambooya (S) - Pt B		1-7-01
Cambooya (S) - Pt A	2151	Created from part of Cambooya (S)	+8684	1-7-01
Cambooya (S) - Pt B	2154	Created from part of Cambooya (S)	+54420	1-7-01
Cannon Hill	1102	Gained from Murarrie	+64	1-7-01
Carbrook-Cornubia	4603	Gained from Gold Coast (C) Bal in BSD	+26	1-7-99
Carrara-Merrimac	3525	Gained from Kerrydale-Stephens	+74	1-7-99
Central Pine West	5958	Created from part of Pine Rivers (S) Bal	+5439	1-7-01
Charters Towers (C)	2300	Gained from Dalrymple (S)	negligible	1-7-98
Chermside West	1138	Lost to Aspley†	-12	1-7-99
Cleveland	6262	Gained from Ormiston	+3	1-7-01
Cloncurry (S)	2450	Lost to Mount Isa (C)	-202800	1-7-98
Cooloolo (S) (excl. Gympie)	2532	Gained from Kilkivan (S) Gained from Noosa (S) Bal Lost to Kilkivan (S)	+29 +51 -2	1-7-98 1-7-98 1-7-98

Crow's Nest (S)	2550	Gained from Rosalie (S)	+56	1-7-98
		Lost to Rosalie (S)	-70	1-7-98
		Split into two SLAs; Crow's Nest (S) - Pt A and Crow's Nest (S) - Pt B		1-7-01
Crow's Nest (S) - Pt A	2551	Created from part of Crow's Nest (S)	+12280	1-7-01
Crow's Nest (S) - Pt B	2554	Created from part of Crow's Nest (S)	+150800	1-7-01
Dakabin-Kallangur-M. Downs	5961	Created from all of Kallangur and part of Pine Rivers (S) Bal	+3468	1-7-01
Dalrymple (S)	2700	Lost to Charters Towers (C)	negligible	1-7-98
		Lost to Thuringowa (C) - Pt B	-191	1-7-01
Elanora	3537	Gained from Guanaba-Currumbin Valley	+45	1-7-01
Esk (S)	3050	Lost to Ipswich (C) - North	-5450	1-7-99
Everton Hills	5962	Included in Hills District		1-7-01
Ferny Hills	5965	Included in Hills District		1-7-01
Gladstone (C)	3350	Gained from Calliope (S) - Pt B*	+1300	1-7-00
Gold Coast (C) Bal in BSD	3496	Lost to Carbrook-Cornubia	-26	1-7-99
Greenbank - Pt A	0551	Included in Beaudesert (S) - Pt A	-520	1-7-00
Greenbank - Pt B	4608	Renamed Greenbank-Boronia Heights	nil	1-7-00
Greenbank-Boronia Heights	4608	Renamed from Greenbank - Pt B	nil	1-7-00
Griffin-Mango Hill	5963	Created from part of Pine Rivers (S) Bal	+4245	1-7-01
Guanaba-Currumbin Valley	3542	Gained from Nerang	+9	1-7-01
		Lost to Elanora	-45	1-7-01
Hervey Bay (C)	3750	Split into two SLAs; Hervey Bay (C) - Pt A and Hervey Bay (C) - Pt B		1-7-01
Hervey Bay (C) - Pt A	3751	Created from part of Hervey Bay (C)	+37380	1-7-01
Hervey Bay (C) - Pt B	3754	Created from part of Hervey Bay (C)	+198300	1-7-01
Hills District	5971	Created from the amalgamation of Everton Hills, Arana Hills and Ferny Hills	+1731	1-7-01
Hinchinbrook (S)	3800	Split between Hinchinbrook (S) excl. Palm I. and Hinchinbrook (S) - Palm Island		1-7-98
Hinchinbrook (S) excl. Palm I.	3801	Created from part of Hinchinbrook (S)	+280700	1-7-98
Hinchinbrook (S) - Palm Island	3804	Created from part of Hinchinbrook (S)	+7083	1-7-98
Ipswich (C) - North	3968	Gained from Esk (S)	+5450	1-7-99
		Lost to Karana Downs-Lake Manchester; SLA code changed to 3966	-18300	1-7-00
Ipswich (C) - South-West	3973	Gained from Laidley (S)	+100	1-7-99
		Lost to Boonah (S)	-770	1-7-99
		Lost to Laidley (S)	-390	1-7-99
		Lost to Boonah (S); SLA code changed to 3974	-43100	1-7-00
Jondaryan (S)	4200	Split into two SLAs; Jondaryan (S) - Pt A and Jondaryan (S) - Pt B		1-7-01
Jondaryan (S) - Pt A	4201	Created from part of Jondaryan (S)	+13370	1-7-01

Jondaryan (S) - Pt B	4204	Created from part of Jondaryan (S)	+177600	1-7-01
Kallangur	5968	Included in Dakabin-Kallangur-M. Downs		1-7-01
Karana Downs-Lake Manchester	1306	Created from part of Ipswich (C) - North	+18300	1-7-00
Kerrydale-Stephens	3548	Lost to Burleigh Waters	-38	1-7-99
		Lost to Carrara-Merrimac	-74	1-7-99
		Remainder split between Robina and Stephens		1-7-99
Kilkivan (S)	4300	Gained from Cooloolo (S) (excl. Gympie)	+2	1-7-98
		Lost to Cooloolo (S) (excl. Gympie)	-29	1-7-98
Laidley (S)	4450	Gained from Ipswich (C) - South-West	+390	1-7-99
		Lost to Ipswich (C) - South-West	-100	1-7-99
Livingstone (S)	4550	Gained from Rockhampton (C)*	+132	1-7-99
Maroochy (S) Bal	4918	Gained from Caloundra (C) - Hinterland	+76	1-7-98
		Gained from Caloundra (C) - Rail Corridor	+8	1-7-98
		Gained from Noosa (S) Bal	+3	1-7-98
		Lost to Caloundra (C) - Hinterland	-3	1-7-98
		Lost to Noosa (S) Bal	-3	1-7-99
		Lost to Noosa (S) Bal	negligible	1-7-00
Mermaid Waters	3561	Lost to Robina	-1	1-7-99
		Remainder included in Mermaid Wtrs-Clear Is. Wtrs		1-7-99
Mermaid Wtrs-Clear Is. Wtrs	3562	Created from major part of Mermaid Waters and part of Robina-Clear Island Waters		1-7-99
Monto (S)	5150	Gained from Calliope (S) - Pt B	+1693	1-7-98
Mount Isa (C)	5300	Gained from Cloncurry (S)	+202800	1-7-98
Murarrrie	1413	Lost to Cannon Hill	-64	1-7-01
Murilla (S)	5550	Gained from Bendemere (S)	+1125	1-7-00
Murweh (S)	5600	Lost to Tambo (S)	-321000	1-7-98
Nerang	3567	Lost to Guanaba-Currumbin Valley	-9	1-7-01
Noosa (S) Bal	5758	Lost to Cooloolo (S) (excl. Gympie)	-51	1-7-98
		Lost to Maroochy (S) Bal	-3	1-7-98
		Gained from Maroochy (S) Bal	+3	1-7-99
		Gained from Maroochy (S) Bal	negligible	1-7-00
Ormiston	6264	Lost to Cleveland	-3	1-7-01
Pine Rivers (S) Bal	5983	Lost to Strathpine-Brendale	-1079	1-7-01
		Lost to Central Pine West	-5439	1-7-01
		Lost to Dakabin-Kallangur-M. Downs	-1176	1-7-01
		Lost to Griffin-Mango Hill	-4245	1-7-01
		SLA code changed to 5988		1-7-01
Robina	3582	Created from part of Kerrydale-Stephens and part of Robina-Clear Island Waters		1-7-99
Robina-Clear Island Waters	3581	Split between Mermaid Wtrs-Clear Is. Wtrs and Robina		1-7-99
Rockhampton (C)	6350	Lost to Livingstone (S)*	-132	1-7-99
Rosalie (S)	6450	Gained from Crow's Nest (S)	+70	1-7-98
		Lost to Crow's Nest (S)	-56	1-7-98
		Split into two SLAs; Rosalie (S) - Pt A and Rosalie (S) - Pt B		1-7-01

Rosalie (S) - Pt A	6451	Created from part of Rosalie (S)	+9348	1-7-01
Rosalie (S) - Pt B	6454	Created from part of Rosalie (S)	+210600	1-7-01
Stephens	3586	Created from part of Kerrydale-Stephens		1-7-99
Strathpine	5976	Included in Strathpine-Brendale		1-7-01
Strathpine-Brendale	5978	Created from all of Strathpine and part of Pine Rivers (S) Bal	+2871	1-7-01
Stretton	1541	See Stretton-Karawatha		1-7-98
Stretton-Karawatha	1541	Renamed from Stretton	nil	1-7-98
		Gained from Berrinba-Karawatha	+738	1-7-98
		Gained from Browns Plains	negligible	1-7-98
		Gained from Woodridge	+3	1-7-98
Tambo (S)	6650	Gained from Bauhinia (S)	+62700	1-7-98
		Gained from Murweh (S)	+321000	1-7-98
Tara (S)	6700	Gained from Waggamba (S)	+47240	1-7-98
Thuringowa (C) - Pt B	6831	Gained from Dalrymple (S)	+191	1-7-01
Waggamba (S)	7100	Lost to Tara (S)	-47240	1-7-98
Woodridge	4656	Gained from Berrinba-Karawatha	+307	1-7-98
		Lost to Stretton-Karawatha	-3	1-7-98

* Spatial unit changes marked with an asterisk affect 1996 Census boundaries only. These boundaries were amended to correct a discrepancy in the mapping of 1996 Local Government Areas.

† The SLAs of Aspley and Chermside West were mapped differently in the 1996 Census boundaries. The 1999 boundaries were amended to align with these.

SOUTH AUSTRALIA

STATISTICAL DIVISION

<i>Name</i>	<i>Code</i>	<i>Nature of Change</i>	<i>Date of change to ASGC</i>
Adelaide	05	Reduced by transfer of part of Willunga (DC) to Outer Adelaide	1-7-98
Murray Lands	20	Enlarged to include part of Mount Pleasant (DC) from Outer Adelaide Minor boundary adjustment with Outer Adelaide†	1-7-98 1-7-99
Northern	35	Enlarged to include Spalding (DC) from Yorke and Lower North; reduced by transfer of Hallett (DC) to Yorke and Lower North	1-7-98
Outer Adelaide	10	Enlarged to include part of Willunga (DC) from Adelaide; reduced by transfer of part of Mount Pleasant (DC) to Murray Lands Minor boundary adjustment with Murray Lands†	1-7-98 1-7-99
Yorke and Lower North	15	Enlarged to include Hallett (DC) from Northern; reduced by transfer of Spalding (DC) to Northern	1-7-98

STATISTICAL SUBDIVISION

<i>Name</i>	<i>Code</i>	<i>Nature of Change</i>	<i>Date of change to ASGC</i>
Barossa	1005	Reduced by transfer of Gumeracha (DC) to Mt Lofty Ranges and part of Mount Pleasant (DC) to Riverland Minor boundary adjustment with Riverland†	1-7-98 1-7-99
Eastern	0515	Renamed Eastern Adelaide	1-7-98
Eastern Adelaide	0515	Renamed from Eastern	1-7-98
Fleurieu	1020	Enlarged to include part of Willunga (DC) from Southern	1-7-98
Flinders Ranges	3520	Reduced by transfer of Carrieton (DC) and part of Unincorp. Flinders Ranges to Pirie	1-7-98
Lower North	1510	Enlarged to include Hallett (DC) from Pirie; reduced by transfer of Spalding (DC) to Pirie	1-7-98
Mt Lofty Ranges	1015	Renamed from Onkaparinga Enlarged to include Gumeracha (DC) from Barossa	1-7-98 1-7-98
Murray Mallee	2010	Reduced by transfer of Mannum (DC) and Ridley-Truro (DC) to Riverland	1-7-98
Northern	0505	Renamed Northern Adelaide	1-7-98
Northern Adelaide	0505	Renamed from Northern	1-7-98
Onkaparinga	1015	Renamed Mt Lofty Ranges (see Mt Lofty Ranges)	1-7-98
Pirie	3515	Enlarged to include Spalding (DC) from Lower North, and Carrieton (DC) and a small part of Unincorp. Flinders Ranges from Flinders Ranges; reduced by transfer of Hallett (DC) to Lower North	1-7-98
Riverland	2005	Enlarged to include Mannum (DC) and Ridley-Truro (DC) from Murray Mallee, and part of Mount Pleasant (DC) from Barossa Minor boundary adjustment with Barossa	1-7-98 1-7-99

Southern	0520	Reduced by transfer of part of Willunga (DC) to Fleurieu Renamed Southern Adelaide	1-7-98 1-7-98
Southern Adelaide	0520	Renamed from Southern (see Southern)	1-7-98
Western	0510	Renamed Western Adelaide	1-7-98
Western Adelaide	0510	Renamed from Western	1-7-98

STATISTICAL LOCAL AREA

<i>Name</i>	<i>Code</i>	<i>Nature of Change</i>	<i>Approx. change in area (ba)</i>	<i>Date of change to ASGC</i>
Adelaide Hills (DC) - Central	0121	Created from part of Stirling (DC)	+2944	1-7-98
Adelaide Hills (DC) - Ranges	0124	Created from East Torrens (DC) and part of Stirling (DC) Lost to Burnside (S) - North-East	+19620 -181	1-7-98 1-7-00
Adelaide Hills (DC) - North	0125	Renamed from Gumeracha (DC); SLA code changed from 2310	nil	1-7-98
Adelaide Hills (DC) Bal	0128	Renamed from Onkaparinga (DC); SLA code changed from 5320	nil	1-7-98
Alexandrina (DC) - Coastal	0221	Renamed from Port Elliot & Goolwa (DC); SLA code changed from 6230	nil	1-7-98
Alexandrina (DC) - Strathalbyn	0224	Created from Strathalbyn (DC) and part of Willunga (DC)	+135100	1-7-98
Angaston (DC)	0140	Renamed Barossa (DC) - Angaston; SLA code changed to 0311	nil	1-7-98
Barmera (DC)	0210	Renamed Berri & Barmera (DC) - Barmera; SLA code changed to 0521	nil	1-7-98
Barossa (DC)	0280	Included in Barossa (DC) - Barossa		1-7-98
Barossa (DC) - Angaston	0311	Renamed from Angaston (DC); SLA code changed from 0140	nil	1-7-98
Barossa (DC) - Barossa	0314	Created from Barossa (DC) and part of Mount Pleasant (DC) Gained from Mid Murray (DC)† Lost to Mid Murray (DC)†	+62290 +330 -276	1-7-98 1-7-99 1-7-99
Barossa (DC) - Tanunda	0315	Renamed from Tanunda (DC); SLA code changed from 7560	nil	1-7-98
Barunga West (DC)	0430	Created from Bute (DC) and Port Broughton (DC)	+158800	1-7-98
Beachport (DC)	0350	Included in Wattle Range (DC) - West		1-7-98
Berri (DC)	0420	Renamed Berri & Barmera (DC) - Berri; SLA code changed to 0524	nil	1-7-98
Berri & Barmera (DC) - Barmera	0521	Renamed from Barmera (DC); SLA code changed from 0210	nil	1-7-98
Berri & Barmera (DC) - Berri	0524	Renamed from Berri (DC); SLA code changed from 0420	nil	1-7-98
Blyth-Snowtown (DC)	0510	Included in Wakefield (DC)		1-7-98
Brighton (DC)	0560	Split between Holdfast Bay (C) - North and Holdfast Bay (C) - South		1-7-98

Browns Well (DC)	0630	Included in Loxton Waikerie (DC) - East		1-7-98
Burnside (C)	0700	Split between Burnside (C) - North-East and Burnside (C) - South-West		1-7-98
Burnside (C) - North-East	0701	Created from part of Burnside (C)	+1103	1-7-98
		Gained from Adelaide Hills (DC) - Ranges	+181	1-7-00
Burnside (C) - South-West	0704	Created from part of Burnside (C)	+1468	1-7-98
Burra Burra (DC)	0770	Included in Goyder (DC)		1-7-98
Bute (DC)	0840	Included in Barunga West (DC)		1-7-98
Campbelltown (C)	0910	Split between Campbelltown (C) - East and Campbelltown (C) - West		1-7-98
Campbelltown (C) - East	0911	Created from part of Campbelltown (C)	+1550	1-7-98
Campbelltown (C) - West	0914	Created from part of Campbelltown (C)	+886	1-7-98
Carrieton (DC)	0980	Included in Orreroo/Carrieton (DC)		1-7-98
Central Yorke Peninsula (DC)	1040	Included in Yorke Peninsula (DC) - North		1-7-98
Charles Sturt (C) - Coastal	1061	Created from Henley & Grange (C) and part of and Woodville (C)	+1717	1-7-98
Charles Sturt (C) - Inner East	1064	Created from part of Hindmarsh and Woodville (C)	+1150	1-7-98
Charles Sturt (C) - Inner West	1065	Created from part of Hindmarsh and Woodville (C)	+1204	1-7-98
Charles Sturt (C) - North-East	1068	Created from part of Hindmarsh and Woodville (C)	+1409	1-7-98
Clare (DC)	1120	Included in Clare and Gilbert Valleys (DC)		1-7-98
Clare and Gilbert Valleys (DC)	1140	Created from Clare (DC), Riverton (DC) and Saddleworth & Auburn (DC)	+189300	1-7-98
Coonalpyn Downs (DC)	1400	Included in The Coorong (DC)		1-7-98
Copper Coast (DC)	1560	Created from Northern Yorke Peninsula (DC) and Wallaroo (DC)	+77320	1-7-98
Crystal Brook-Redhill (DC)	1480	Included in Port Pirie C, Dists (M) Bal		1-7-98
Dudley (DC)	1540	Included in Kangaroo Island (DC)		1-7-98
East Torrens (DC)	1610	Included in Adelaide Hills (DC) - Ranges		1-7-98
Elizabeth (C)	1680	Major part included in Playford (C) - Elizabeth; remainder in Playford (C) - West Central		1-7-98
Enfield (C) - Pt A	1821	Lost small part to Salisbury (C) - South-East; remainder split between Port Adel. Enfield (C) - East and Port Adel. Enfield (C) - Inner		1-7-98
Enfield (C) - Pt B	1822	Included in Port Adel. Enfield (C) - Port		1-7-98
Eudunda (DC)	1890	Included in Goyder (DC)		1-7-98
Flinders Ranges (DC)	1830	Created from Hawker (DC) and Kanyaka-Quorn (DC)	+412900	1-7-98
Glenelg (C)	2240	Included in Holdfast Bay (C) - North		1-7-98
Goyder (DC)	2110	Created from Burra Burra (DC), Eudunda (DC), Hallett (DC) and Robertstown (DC)	+671900	1-7-98
Grant (DC)	2250	Created from Mount Gambier (DC) and Port MacDonnell (DC)	+189900	1-7-98

Gumeracha (DC)	2310	Renamed Adelaide Hills (DC) - North; SLA code changed to 0125	nil	1-7-98
Hallett (DC)	2380	Included in Goyder (DC)		1-7-98
Happy Valley (C)	2450	Split between Onkaparinga (C) - Reservoir, Onkaparinga (C) - Woodcroft, Onkaparinga (C) - Hills and Onkaparinga (C) - Hackham		1-7-98
Hawker (DC)	2520	Included in Flinders Ranges (DC)		1-7-98
Henley & Grange (C)	2590	Included in Charles Sturt (C) - Coastal		1-7-98
Hindmarsh and Woodville (C)	2670	Split between Charles Sturt (C) - Coastal, Charles Sturt (C) - Inner East, Charles Sturt (C) - Inner West and Charles Sturt (C) - North-East		1-7-98
Holdfast Bay (C) - North	2601	Created from Glenelg (C) and part of Brighton (C)	+715	1-7-98
Holdfast Bay (C) - South	2604	Created from part of Brighton (C)	+656	1-7-98
Jamestown (DC)	2740	Included in Northern Areas (DC)		1-7-98
Kangaroo Island (DC)	2750	Created from Dudley (DC) and Kingscote (DC)	+440000	1-7-98
Kanyaka-Quorn (DC)	2940	Included in Flinders Ranges (DC)		1-7-98
Kapunda (DC)	3010	Included in Kapunda and Light (DC)		1-7-98
Kapunda and Light (DC)	2950	Created from Kapunda (DC) and Light (DC) Renamed Light (DC); SLA code changed to 3650	+127800 nil	1-7-98 1-7-99
Kensington & Norwood (C)	3150	Included in Norw. P'ham St Ptrs (C) - West		1-7-98
Kingscote (DC)	3290	Included in Kangaroo Island (DC)		1-7-98
Lameroo (DC)	3430	Included in Southern Mallee (DC)		1-7-98
Light (DC)	3640	Included in Kapunda and Light (DC)		1-7-98
Light (DC)	3650	Renamed from Kapunda and Light (DC); SLA code changed from 2950	nil	1-7-99
Loxton (DC)	3780	Included in Loxton Waikerie (DC) - East		1-7-98
Loxton Waikerie (DC) - East	3791	Created from Browns Well (DC) and Loxton (DC)	+498400	1-7-98
Loxton Waikerie (DC) - West	3794	Renamed from Waikerie (DC); SLA code changed from 8120	nil	1-7-98
Lucindale (DC)	3850	Included in Naracoorte and Lucindale (DC)		1-7-99
Mannum (DC)	3990	Included in Mid Murray (DC)		1-7-98
Marion (C)	4060	Split between Marion (C) - Central, Marion (C) - North and Marion (C) - South		1-7-98
Marion (C) - Central	4061	Created from part of Marion (C)	+2335	1-7-98
Marion (C) - North	4064	Created from part of Marion (C)	+1173	1-7-98
Marion (C) - South	4065	Created from part of Marion (C) Enlarged to include a small area from Noarlunga (C)	+2037 +9	1-7-98 1-7-98
Meningie (DC)	4130	Included in The Coorong (DC)		1-7-98

Mid Murray (DC)	4210	Created from Mannum (DC), Morgan (DC), Ridley-Truro (DC) and part of Mount Pleasant (DC) Gained from Barossa (DC) - Barossa† Lost to Barossa (DC) - Barossa†	+627200 +276 -330	1-7-98 1-7-99 1-7-99
Millicent (DC)	4200	Included in Wattle Range (DC) - West		1-7-98
Minlaton (DC)	4270	Included in Yorke Peninsula (DC) - North		1-7-98
Mitcham (C)	4340	Split between Mitcham (C) - Hills, Mitcham (C) - North-East and Mitcham (C) - West		1-7-98
Mitcham (C) - Hills	4341	Created from part of Mitcham (C)	+5171	1-7-98
Mitcham (C) - North-East	4344	Created from part of Mitcham (C)	+1107	1-7-98
Mitcham (C) - West	4345	Created from part of Mitcham (C)	+1278	1-7-98
Morgan (DC)	4480	Included in Mid Murray (DC)		1-7-98
Mount Barker (DC)	4550	Split between Mount Barker (DC) - Central and Mount Barker (DC) Bal		1-7-98
Mount Barker (DC) - Central	4551	Created from part of Mount Barker (DC)	+4968	1-7-98
Mount Barker (DC) Bal	4554	Created from part of Mount Barker (DC)	+54500	1-7-98
Mount Gambier (DC)	4620	Included in Grant (DC)		1-7-98
Mount Pleasant (DC)	4760	Split between Barossa (DC) - Barossa and Mid Murray (DC)		1-7-98
Munno Para (C)	4900	Split between Playford (C) - East Central, Playford (C) - Hills, Playford (C) - West Central and Playford (C) - West		1-7-98
Naracoorte (DC)	5180	Gained all of Naracoorte (M); SLA code changed to 5080 (see 5080 Naracoorte (DC))	+2464	1-7-98
Naracoorte (DC)	5080	SLA code changed from 5180 Included in Naracoorte and Lucindale (DC)	nil	1-7-98 1-7-99
Naracoorte (M)	5110	Included in Naracoorte (DC)		1-7-98
Naracoorte and Lucindale (DC)	5090	Created from Lucindale (DC) and Naracoorte (DC)	+451600	1-7-99
Noarlunga (C)	5250	Lost to Marion (C) - South Remainder split between Onkaparinga (C) - Morphett, Onkaparinga (C) - North Coast, Onkaparinga (C) - Hackham, Onkaparinga (C) - Woodcroft, Onkaparinga (C) - Hills and Onkaparinga (C) - South Coast	-9	1-7-98 1-7-98
Northern Areas (DC)	5120	Created from Jamestown (DC), Rocky River (DC) and Spalding (DC)	+298800	1-7-98
Northern Yorke Peninsula (DC)	5280	Included in Copper Coast (DC)		1-7-98
Norw. P'ham St Ptrs (C) - East	5291	Renamed from Payneham (C); SLA code changed from 5530	nil	1-7-98
Norw. P'ham St Ptrs (C) - West	5294	Created from Kensington & Norwood (C) and St Peters (C)	+774	1-7-98
Onkaparinga (C) - Hackham	5341	Created from part of Noarlunga (C) and part of Happy Valley (C)	+3374	1-7-98
Onkaparinga (C) - Hills	5342	Created from part of Happy Valley (C), part of Noarlunga (C), and part of Willunga (DC)	+33910	1-7-98
Onkaparinga (C) - Morphett	5343	Created from part of Noarlunga (C)	+1272	1-7-98

Onkaparinga (C) - North Coast	5344	Created from part of Noarlunga (C)	+2528	1-7-98
Onkaparinga (C) - Reservoir	5345	Created from part of Happy Valley (C)	+2813	1-7-98
Onkaparinga (C) - South Coast	5346	Created from part of Noarlunga (C) and part of Willunga (DC)	+5205	1-7-98
Onkaparinga (C) - Woodcroft	5347	Created from part of Happy Valley (C) and part of Noarlunga (C)	+2737	1-7-98
Onkaparinga (DC)	5320	Renamed Adelaide Hills (DC) Bal; SLA code changed to 0128	nil	1-7-98
Orroroo (DC)	5390	Included in Orroroo/Carrieton (DC)		1-7-98
Orroroo/Carrieton (DC)	5400	Created from Carrieton (DC) and Orroroo (DC)	+332400	1-7-98
Paringa (DC)	5460	Renamed Renmark Paringa (DC) - Paringa; SLA code changed to 6671	nil	1-7-98
Payneham (C)	5530	Renamed Norw. P'ham St Ptrs (C) - East; SLA code changed to 5291	nil	1-7-98
Peake (DC)	5600	Included in The Coorong (DC)		1-7-98
Penola (DC)	5670	Renamed Wattle Range (DC) - East; SLA code changed to 8341	nil	1-7-98
Peterborough (DC)	5810	Gained all of Peterborough (M); SLA code changed to 5540	+614	1-7-98
Peterborough (DC)	5540	SLA code changed from 5810	nil	1-7-98
Peterborough (M)	5740	Included in Peterborough (DC)		1-7-98
Pinnaroo (DC)	5880	Included in Southern Mallee (DC)		1-7-98
Pirie (DC)	5950	Included in Port Pirie C, Dists (M) Bal		1-7-98
Playford (C) - East Central	5681	Created from part of Munno Para (C) Gained from Playford (C) - Hills	+1166 +8	1-7-98 1-7-01
Playford (C) - Elizabeth	5683	Created from major part of Elizabeth (C)	+2025	1-7-98
Playford (C) - Hills	5684	Created from part of Munno Para (C) Gained from Tea Tree Gully (C) - Hills Lost to Tea Tree Gully (C) - Hills Lost to Playford (C) - East Central	+13440 +33 -7 -8	1-7-98 1-7-00 1-7-00 1-7-01
Playford (C) - West	5686	Created from part of Munno Para (C)	+16930	1-7-98
Playford (C) - West Central	5688	Created from part of Munno Para (C) and small part of Elizabeth (C)	+902	1-7-98
Port Adelaide (C)	6020	Split between Port Adel. Enfield (C) - Coast and Port Adel. Enfield (C) - Port		1-7-98
Port Adel. Enfield (C) - East	5891	Created from part of Enfield (C) - Pt A	+1768	1-7-98
Port Adel. Enfield (C) - Inner	5894	Created from part of Enfield (C) - Pt A	+1516	1-7-98
Port Adel. Enfield (C) - Coast	5895	Created from part of Port Adelaide (C)	+2093	1-7-98
Port Adel. Enfield (C) - Port	5898	Created from Enfield (C) - Pt B and part of Port Adelaide (C)	+3731	1-7-98
Port Broughton (DC)	6160	Included in Barunga West (DC)		1-7-98

Port Elliot & Goolwa (DC)	6230	Renamed Alexandrina (DC) - Coastal; SLA code changed to 0221	nil	1-7-98
Port MacDonnell (DC)	6370	Included in Grant (DC)		1-7-98
Port Pirie (C)	6440	Renamed Port Pirie C, Dists (M) - City; SLA code changed to 6451	nil	1-7-98
Port Pirie C, Dists (M) - City	6451	Renamed from Port Pirie (C); SLA code changed from 6440	nil	1-7-98
Port Pirie C, Dists (M) Bal	6454	Created from Crystal Brook-Redhill (DC) and Pirie (DC)	+169900	1-7-98
Renmark (DC)	6650	Renamed Renmark Paringa (DC) - Renmark; SLA code changed to 6674	nil	1-7-98
Renmark Paringa (DC) - Paringa	6671	Renamed from Paringa (DC); SLA code changed from 5460	nil	1-7-98
Renmark Paringa (DC) - Renmark	6674	Renamed from Renmark (DC); SLA code changed from 6650	nil	1-7-98
Ridley-Truro (DC)	6730	Included in Mid Murray (DC)		1-7-98
Riverton (DC)	6790	Included in Clare and Gilbert Valleys (DC)		1-7-98
Robertstown (DC)	6930	Included in Goyder (DC)		1-7-98
Rocky River (DC)	6950	Included in Northern Areas (DC)		1-7-98
Saddleworth & Auburn (DC)	7000	Included in Clare and Gilbert Valleys (DC)		1-7-98
St Peters (M)	7070	Included in Norw. P'ham St Ptrs (C) - West		1-7-98
Salisbury (C)	7140	Split between Salisbury (C) - Central, Salisbury (C) - North, Salisbury (C) - North-East, Salisbury (C) - South-East and Salisbury (C) Bal		1-7-98
Salisbury (C) - Central	7141	Created from part of Salisbury (C)	+2117	1-7-98
Salisbury (C) - Inner North	7143	Created from part of Salisbury (C)	+1099	1-7-98
Salisbury (C) - North-East	7144	Created from part of Salisbury (C)	+1592	1-7-98
Salisbury (C) - South-East	7146	Created from part of Salisbury (C) and a minor part of Enfield (C) - Pt A	+2064	1-7-98
Salisbury (C) Bal	7148	Created from part of Salisbury (C)	+8928	1-7-98
Southern Mallee (DC)	7290	Created from Lameroo (DC) and Pinnaroo (DC)	+572000	1-7-98
Spalding (DC)	7280	Included in Northern Areas (DC)		1-7-98
Stirling (DC)	7350	Split between Adelaide Hills (DC) - Central and Adelaide Hills (DC) - Ranges		1-7-98
Strathalbyn (DC)	7420	Included in Alexandrina (DC) - Strathalbyn		1-7-98
Tanunda (DC)	7560	Renamed Barossa (DC) - Tanunda; SLA code changed to 0315	nil	1-7-98
Tea Tree Gully (C)	7700	Split between Tea Tree Gully (C) - Central, Tea Tree Gully (C) - Hills, Tea Tree Gully (C) - North and Tea Tree Gully (C) - South		1-7-98
Tea Tree Gully (C) - Central	7701	Created from part of Tea Tree Gully (C)	+1217	1-7-98

Tea Tree Gully (C) - Hills	7704	Created from part of Tea Tree Gully (C) Lost to Playford (C) - Hills Gained from Playford (C) - Hills	+4584 -33 +7	1-7-98 1-7-00 1-7-00
Tea Tree Gully (C) - North	7705	Created from part of Tea Tree Gully (C)	+1759	1-7-98
Tea Tree Gully (C) - South	7708	Created from part of Tea Tree Gully (C)	+1990	1-7-98
The Coorong (DC)	7800	Created from Coonalpyn Downs (DC), Meningie (DC) and Peake (DC)	+883000	1-7-98
Thebarton (M)	7770	Included in West Torrens (C) - East		1-7-98
Unincorp. Pirie	9459	Gained from Unincorp. Flinders Ranges	+113700	1-7-98
Unincorp. Flinders Ranges	9529	Lost to Unincorp. Pirie	-113700	1-7-98
Unley (C)	7980	Split between Unley (C) - East and Unley (C) - West		1-7-98
Unley (C) - East	7981	Created from part of Unley (C)	+707	1-7-98
Unley (C) - West	7984	Created from part of Unley (C)	+721	1-7-98
Waikerie (DC)	8120	Renamed Loxton Waikerie (DC) - West; SLA code changed to 3794	nil	1-7-98
Wakefield (DC)	8130	Created from Blyth-Snowtown (DC) and Wakefield Plains (DC)	+346900	1-7-98
Wakefield Plains (DC)	8190	Included in Wakefield (DC)		1-7-98
Wallaroo (M)	8330	Included in Copper Coast (DC)		1-7-98
Warooka (DC)	8400	Included in Yorke Peninsula (DC) - South		1-7-98
Wattle Range (DC) - East	8341	Renamed from Penola (DC); SLA code changed from 5670	nil	1-7-98
Wattle Range (DC) - West	8344	Created from Beachport (DC) and Millicent (DC)	+238100	1-7-98
West Torrens (C)	8470	Split between West Torrens (C) - East and West Torrens (C) - West		1-7-98
West Torrens (C) - East	8411	Created from Thebarton (M) and part of West Torrens (C)	+1270	1-7-98
West Torrens (C) - West	8414	Created from part of West Torrens (C)	+2433	1-7-98
Willunga (DC)	8610	Split between Onkaparinga (C) - Hills, Onkaparinga (C) - South Coast and Alexandrina (DC) - Strathalbyn		1-7-98
Yorke Peninsula (DC) - North	8831	Created from Central Yorke Peninsula (DC) and Minlaton (DC)	+358300	1-7-98
Yorke Peninsula (DC) - South	8834	Created from Warooka (DC) and Yorketown (DC)	+231800	1-7-98
Yorketown (DC)	8820	Included in Yorke Peninsula (DC) - South		1-7-98

† The boundary between the SLAs of Barossa (DC) - Barossa and Mid Murray (DC) was amended in 1999 to correct a discrepancy in the mapping of 1998 Local Government Areas.

WESTERN AUSTRALIA

STATISTICAL DIVISION

<i>Name</i>	<i>Code</i>	<i>Nature of Change</i>	<i>Date of change to ASGC</i>
South West	10	Minor boundary adjustment with Upper Great Southern	1-7-99
Upper Great Southern	20	Minor boundary adjustment with South West	1-7-99

STATISTICAL SUBDIVISION

<i>Name</i>	<i>Code</i>	<i>Nature of Change</i>	<i>Date of change to ASGC</i>
Bunbury	1003	Created from part of Preston. Comprises Bunbury (C), Capel (S) - Pt A, Dardanup (S) - Pt A and Harvey (S) - Pt A SLAs	1-7-01
Carnegie	3510	Reduced by the transfer of part of Murchison (S) to Gascoyne	1-7-98
Central Metropolitan	0505	Enlarged to include a small part of Stirling (C) - Central from North Metropolitan	1-7-98
Dale	1005	Minor boundary adjustment with Hotham Abolished. Parts included in Preston and Mandurah	1-7-99 1-7-01
East Metropolitan	0510	Enlarged to include part of Stirling (C) - South-Eastern from North Metropolitan Enlarged to include part of Stirling (C) - South-Eastern from North Metropolitan Reduced by the transfer of part of Kalamunda (S) to South East Metropolitan*	1-7-98 1-7-99 1-7-99
Gascoyne	3505	Enlarged to include part of Murchison (S) from Carnegie	1-7-98
Geraldton	3503	Created from part of Greenough River. Comprises Geraldton (C) and Greenough (S) - Pt A SLAs	1-7-01
Greenough River	3515	Reduced by the transfer of Geraldton (C) and part of Greenough (S) to Geraldton	1-7-01
Hotham	2005	Minor boundary adjustment with Dale	1-7-99
Kalgoorlie/Boulder City Part A	3001	Created from part of Lefroy. Comprises Kalgoorlie/Boulder (C) - Pt A SLA	1-7-01
Lefroy	3005	Reduced by the transfer of Kalgoorlie/Boulder (C) - Pt A to Kalgoorlie/Boulder City Part A	1-7-01
Mandurah	1001	Created from part of Dale. Comprises Mandurah (C) and Murray (S) SLAs	1-7-01
North Metropolitan	0515	Reduced by the transfer of part of Stirling (C) - South-Eastern to East Metropolitan and a small part of Stirling (C) - Central to Central Metropolitan Reduced by the transfer of part of Stirling (C) - South-Eastern to East Metropolitan	1-7-98 1-7-99
Preston	1010	Enlarged to include Boddington (S) and Waroona (S) from Dale; reduced by the transfer of Bunbury (C) and parts of Capel (S), Dardanup (S) and Harvey (S) to Bunbury	1-7-01

South East Metropolitan	0525	Reduced by the transfer of a small part of Canning (C) to South West Metropolitan	1-7-98
		Enlarged to include part of Kalamunda (S) from East Metropolitan*	1-7-99
South West Metropolitan	0520	Enlarged to include a small part of Canning (C) from South East Metropolitan	1-7-98

STATISTICAL DISTRICT

<i>Name</i>	<i>Code</i>	<i>Nature of Change</i>	<i>Approx. change in area (ba)</i>	<i>Date of change to ASGC</i>
Bunbury	5074	New S Dist. created. Comprises Bunbury (C), Capel (S) - Pt A, Dardanup (S) - Pt A and Harvey (S) - Pt A SLAs		1-7-01
Geraldton	5083	New S Dist. created. Comprises Geraldton (C) and Greenough (S) - Pt A SLAs		1-7-01
Kalgoorlie/Boulder	5080	New S Dist. created. Comprises Kalgoorlie/Boulder (C) - Pt A SLA		1-7-01
Mandurah	5071	New S Dist. created. Comprises Mandurah (C) and Murray (S) SLAs		1-7-01

STATISTICAL LOCAL AREA

<i>Name</i>	<i>Code</i>	<i>Nature of Change</i>	<i>Approx. change in area (ba)</i>	<i>Date of change to ASGC</i>
Albany (C) - Central	0081	Renamed from Albany (T)	nil	1-7-98
Albany (C) Bal	0084	Renamed from Albany (S)	nil	1-7-98
Albany (S)	0140	Renamed Albany (C) Bal	nil	1-7-98
Albany (T)	0070	Renamed Albany (C) - Central	nil	1-7-98
Bayswater (C)	0420	Gained from Stirling (C) - South-Eastern	+525	1-7-98
		Gained from Stirling (C) - South-Eastern	+1	1-7-99
Belmont (C)	0490	Lost to Canning (C)	-1	1-7-98
Boddington (S)	0630	Gained from Wandering (S)	+2	1-7-99
		Lost to Murray (S)	-1230	1-7-99
		Lost to Wandering (S)	-15	1-7-99
Boyup Brook (S)	0770	Gained from Bridgetown-Greenbushes (S)	+22	1-7-99
Bridgetown-Greenbushes (S)	0840	Lost to Boyup Brook (S)	-22	1-7-99
Bunbury (C)	1190	Gained from Dardanup (S)	negligible	1-7-99
Cambridge (T)	1310	Lost to Subiaco (S)	-5	1-7-98
Canning (C)	1330	Gained from Belmont (C)	+1	1-7-98
		Gained from Gosnells (C)	negligible	1-7-98
		Lost to Melville (C)	negligible	1-7-98
Capel (S)	1400	Split into two SLAs; Capel (S) - Pt A and Capel (S) - Pt B		1-7-01
Capel (S) - Pt A	1401	Created from part of Capel (S)	+3648	1-7-01
Capel (S) - Pt B	1404	Created from part of Capel (S)	+52080	1-7-01

Carnarvon (S)	1540	Lost to Exmouth (S) Gained from Shark Bay (S)*	-52,814 +9210	1-7-00 1-7-01
Chapman Valley (S)	1610	Gained from Northampton (S)	+8.2	1-7-00
Cockburn (C)	1820	Gained from Kwinana (T)	negligible	1-7-99
Dardanup (S)	2660	Lost to Bunbury (C) Split into two SLAs; Dardanup (S) - Pt A and Dardanup (S) - Pt B	negligible	1-7-99 1-7-01
Dardanup (S) - Pt A	2661	Created from part of Dardanup (S)	+872	1-7-01
Dardanup (S) - Pt B	2664	Created from part of Dardanup (S)	+51780	1-7-01
Exmouth (S)	3360	Gained from Carnarvon (S)	+52,814	1-7-00
Gosnells (C)	3780	Lost to Canning (C) Gained from Kalamunda (S)*	negligible +22	1-7-98 1-7-99
Greenough (S)	3850	Split into two SLAs; Greenough (S) - Pt A and Greenough (S) - Pt B		1-7-01
Greenough (S) - Pt A	3851	Created from part of Greenough (S)	+14270	1-7-01
Greenough (S) - Pt B	3854	Created from part of Greenough (S)	+160900	1-7-01
Harvey (S)	3990	Split into two SLAs; Harvey (S) - Pt A and Harvey (S) - Pt B		1-7-01
Harvey (S) - Pt A	3991	Created from part of Harvey (S)	+2784	1-7-01
Harvey (S) - Pt B	3994	Created from part of Harvey (S)	+170000	1-7-01
Joondalup (C) - North	4171	Renamed from Wanneroo (C) - Central Coastal, SLA code changed from 8751 Gained from Wanneroo (C) - North-East Lost to Wanneroo (C) - North-East	nil +676 -316	1-7-98 1-7-98 1-7-99
Joondalup (C) - South	4174	Renamed from Wanneroo (C) - South-West, SLA code changed from 8758 Lost to Wanneroo (C) - South	nil -153	1-7-98 1-7-99
Kalamunda (S)	4200	Lost to Gosnells (C)* Lost to Swan (S)	-22 -1	1-7-99 1-7-99
Kalgoorlie/Boulder (C)	4280	Split into two SLAs; Kalgoorlie/Boulder (C) - Pt A and Kalgoorlie/Boulder (C) - Pt B		1-7-01
Kalgoorlie/Boulder (C) - Pt A	4281	Created from part of Kalgoorlie/Boulder (C)	+10300	1-7-01
Kalgoorlie/Boulder (C) - Pt B	4284	Created from part of Kalgoorlie/Boulder (C)	+9547000	1-7-01
Kwinana (T)	4830	Lost to Cockburn (C)	negligible	1-7-99
Laverton (S)	4970	Gained from Leonora (S) Lost to Leonora (S)	+426 -2590	1-7-99 1-7-99
Leonora (S)	5040	Gained from Laverton (S) Lost to Laverton (S)	+2590 -426	1-7-99 1-7-99
Melville (C)	5320	Gained from Canning (C)	negligible	1-7-98
Murchison (S)	6160	Lost to Upper Gascoyne (S)	-12026	1-7-98
Murray (S)	6230	Gained from Waroona (S) Lost to Waroona (S) Gained from Boddington (S)	+129 -161 +1230	1-7-98 1-7-98 1-7-99

Narrogin (S)	6510	Lost to Narrogin (T)*	-38	1-7-99
Narrogin (T)	6440	Gained from Narrogin (S)*	+38	1-7-99
Northampton (S)	6790	Lost to Chapman Valley (S)	-8.2	1-7-00
Nungarin (S)	6860	Gained from Trayning (S)*	+80	1-7-99
Shark Bay (S)	7770	Lost to Upper Gascoyne (S)	-67000	1-7-98
		Lost to Carnarvon (S)*	-9210	1-7-01
Stirling (C) - Central	7914	Lost to Vincent (T)	negligible	1-7-98
Stirling (C) - South-Eastern	7916	Lost to Bayswater (C)	-525	1-7-98
		Lost to Bayswater (C)	-1	1-7-99
Subiaco (C)	7980	Gained from Cambridge (T)	+5	1-7-98
Swan (S)	8050	Gained from Kalamunda (S)	+1	1-7-99
		LGA proclaimed a City; renamed Swan (C)	nil	1-7-00
Trayning (S)	8400	Lost to Nungarin (S)*	-80	1-7-99
Upper Gascoyne (S)	8470	Gained from Murchison (S)	+12026	1-7-98
		Gained from Shark Bay (S)	+67000	1-7-98
Vincent (T)	8570	Gained from Stirling (C) - Central	negligible	1-7-98
Wandering (S)	8680	Gained from Boddington (S)	+15	1-7-99
		Lost to Boddington (S)	-2	1-7-99
		Lost to Williams (S)	-3	1-7-99
Wanneroo (C) - Central Coastal	8751	Renamed Joondalup (C) - North, SLA code changed to 4171	nil	1-7-98
Wanneroo (C) - North-East	8753	Lost to Joondalup (C) - North	-676	1-7-98
		Renamed Wanneroo (S) - North-East, SLA code changed to 8761	nil	1-7-98
Wanneroo (C) - North-East	8761	Renamed from Wanneroo (S) - North-East	nil	1-7-99
Wanneroo (C) - North-West	8755	Renamed Wanneroo (S) - North-West, SLA code changed to 8764	nil	1-7-98
Wanneroo (C) - North-West	8764	Renamed from Wanneroo (S) - North-West	nil	1-7-99
Wanneroo (C) - South	8767	Renamed from Wanneroo (S) - South	nil	1-7-99
Wanneroo (C) - South-East	8757	Renamed Wanneroo (S) - South, SLA code changed to 8767	nil	1-7-98
Wanneroo (C) - South-West	8758	Renamed Joondalup (C) - South, SLA code changed to 4174	nil	1-7-98
Wanneroo (S) - North-East	8761	Renamed from Wanneroo (C) - North-East, SLA code changed from 8753	nil	1-7-98
		Gained from Joondalup (C) - North	+316	1-7-99
		Renamed Wanneroo (C) - North-East	nil	1-7-99
Wanneroo (S) - North-West	8764	Renamed from Wanneroo (C) - North-West, SLA code changed from 8755	nil	1-7-98
		Renamed Wanneroo (C) - North-West	nil	1-7-99
Wanneroo (S) - South	8767	Renamed from Wanneroo (C) - South-East, SLA code changed from 8757	nil	1-7-98
		Gained from Joondalup (C) - South	+153	1-7-99
		Renamed Wanneroo (C) - South	nil	1-7-99

Warroona (S)	8820	Gained from Murray (S)	+161	1-7-98
		Lost to Murray (S)	-129	1-7-98
Williams (S)	9170	Gained from Wandering (S)	+3	1-7-99

* Spatial unit changes marked with an asterisk affect 1996 Census boundaries only. These boundaries were amended to correct a discrepancy in the mapping of 1996 Local Government Areas.

NORTHERN TERRITORY

STATISTICAL DIVISION

<i>Name</i>	<i>Code</i>	<i>Nature of Change</i>	<i>Date of change to ASGC</i>
Darwin	05	Enlarged to include Litchfield (S) - Pt A and Litchfield (S) - Pt B from Northern Territory - Bal	1-7-01
Northern Territory - Bal	10	Reduced by the transfer of Litchfield (S) - Pt A and Litchfield (S) - Pt B to Darwin	1-7-01

STATISTICAL SUBDIVISION

<i>Name</i>	<i>Code</i>	<i>Nature of Change</i>	<i>Date of change to ASGC</i>
Darwin Rural Areas	1005	Reduced by the transfer of Litchfield (S) - Pt A and Litchfield (S) - Pt B to Litchfield Shire; renamed Finnis	1-7-01
Finniss	1005	See Darwin Rural Areas	1-7-01
Litchfield Shire	0520	Created from part of Darwin Rural Areas. Comprises Litchfield (S) - Pt A and Litchfield (S) - Pt B SLAs	1-7-01

STATISTICAL LOCAL AREA

<i>Name</i>	<i>Code</i>	<i>Nature of Change</i>	<i>Approx. change in area (ba)</i>	<i>Date of change to ASGC</i>
Alice Springs(T) - Heavitree	0203	Gained from Sandover - Bal	+1840	1-7-00
Bakewell	2802	Created from part of Palmerston (T) Bal	+132	1-7-01
Durack	2806	Created from part of Palmerston (T) Bal	+299	1-7-01
East Arm	1169	Gained from Palmerston (T) Bal Lost to Palmerston (T) Bal	+970 -415	1-7-99 1-7-99
Palmerston (C) Bal	2824	See Palmerston (T) Bal		1-7-01
Palmerston (T) Bal	2824	Gained from East Arm Lost to East Arm Lost to Bakewell Lost to Durack Renamed Palmerston (C) Bal	+415 -970 -132 -299	1-7-99 1-7-99 1-7-01 1-7-01 1-7-01
Sandover - Bal	3209	Lost to Alice Springs (T) - Heavitree	-1840	1-7-00
Tennant Creek (T)	3800	Gained from Tennant Creek - Bal	+2010	1-7-00
Tennant Creek - Bal	4009	Lost to Tennant Creek (T)	-2010	1-7-00

AUSTRALIAN CAPITAL TERRITORY

STATISTICAL LOCAL AREA

<i>Name</i>	<i>Code</i>	<i>Nature of Change</i>	<i>Approx. change in area (ba)</i>	<i>Date of change to ASGC</i>
Amaroo	0239	Lost to Gungahlin-Hall - SSD Bal	-50	1-7-01
Gungahlin-Hall - SSD Bal	3529	Gained from Amaroo	+50	1-7-01

APPENDIX 4

**SIGNIFICANT CHANGES BETWEEN ASGC EDITIONS
2000 AND 2001**

SIGNIFICANT CHANGES BETWEEN ASGC EDITIONS 2000 AND 2001

All statistically significant changes are listed below, including changes in ASGC code numbers only. Some minor spatial unit changes that involve no changes in ASGC spatial unit codes are not included in this Appendix. These include spatial unit boundary changes which involve no significant transfers of households or economic units from one spatial unit to another. Changes of this type are listed in Appendix 3 of this ASGC edition.

Spatial unit splits/amalgamations are indicated by 'link' lines in the table of changes below.

2000 Edition ASGC Spatial Units		2001 Edition ASGC Spatial Units		Comments on Changes
NEW SOUTH WALES				
<u>Statistical Subdivisions</u>				
SSD Code	Name	SSD Code	Name	
50 (SD 05)	Blacktown-Baulkham Hills	53	Blacktown	Blacktown-Baulkham Hills SSD reduced by the transfer of Baulkham Hills (A) SLA to Central Northern Sydney SSD and renamed.
60 (SD 05)	Hornsby-Ku-ring-gai	60	Central Northern Sydney	Hornsby-Ku-ring-gai SSD enlarged to include Baulkham Hills (A) SLA and renamed.
10 (SD 15)	Illawarra SD Bal	07 10	Nowra-Bomaderry Illawarra SD Bal	Illawarra SD Bal SSD reduced by the transfer of Shoalhaven (C) - Pt A SLA to Nowra-Bomaderry SSD.
10 (SD 20)	Richmond-Tweed SD Bal	07 10	Lismore Richmond-Tweed SD Bal	Richmond-Tweed SD Bal SSD reduced by the transfer of Lismore (C) - Pt A SLA to Lismore SSD.
05 (SD 25)	Clarence	01 05	Coffs Harbour Clarence (excl. Coffs Harbour)	Clarence SSD reduced by the transfer of Coffs Harbour (C) - Pt A SLA to Coffs Harbour SSD and renamed.
10 (SD 25)	Hastings	03 10	Port Macquarie Hastings (excl. Port Macquarie)	Hastings SSD reduced by the transfer of Hastings (A) - Pt A SLA to Port Macquarie SSD and renamed.
10 (SD 30)	Northern Slopes	05 10	Tamworth Northern Slopes (excl. Tamworth)	Northern Slopes SSD reduced by the transfer of Tamworth (C) SLA to Tamworth SSD and renamed.
05 (SD 35)	Central Macquarie	01 05	Dubbo Central Macquarie (excl. Dubbo)	Central Macquarie SSD reduced by the transfer of Dubbo (C) - Pt A SLA to Dubbo SSD and renamed.

NEW SOUTH WALES—continuedStatistical Subdivisions—continued

SSD Code	Name	SSD Code	Name	
10 (SD 50)	Central Murrumbidgee	05	Wagga Wagga	Central Murrumbidgee SSD reduced by the transfer of Wagga Wagga (C) - Pt A SLA to Wagga Wagga SSD and renamed.
		10	Central Murrumbidgee (excl. Wagga Wagga)	

Statistical Districts

S Dist. Code	Name	S Dist. Code	Name	
		1021	Coffs Harbour	New S Dist. Comprises Coffs Harbour (C) - Pt A SLA.
		1030	Dubbo	New S Dist. Comprises Dubbo (C) - Pt A SLA.
		1015	Lismore	New S Dist. Comprises Lismore (C) - Pt A SLA.
		1008	Nowra-Bomaderry	New S Dist. Comprises Shoalhaven (C) - Pt A SLA.
		1024	Port Macquarie	New S Dist. Comprises Hastings (A) - Pt A SLA.
		1027	Tamworth	New S Dist. Comprises Tamworth (C) and Parry (A) - Pt A SLAs.
		1033	Wagga Wagga	New S Dist. Comprises Wagga Wagga (C) - Pt A SLA.

Statistical Regions (and Statistical Region Sectors)

SR (SRS) Code	Name	SR (SRS) Code	Name	
36 (1)	Outer Western Sydney	36 (1)	North Western Sydney	Blacktown-Baulkham Hills SR abolished. Outer Western Sydney SR (and SRS) enlarged to include Blacktown (C) SLA and renamed.
40 (1)	Blacktown-Baulkham Hills			
48 (1)	Hornsby-Ku-ring-gai	48 (1)	Central Northern Sydney	Hornsby-Ku-ring-gai SR (and SRS) enlarged to include Baulkham Hills (A) SLA and renamed.

2000 Edition ASGC Spatial Units	2001 Edition ASGC Spatial Units	Comments on Changes
---------------------------------	---------------------------------	---------------------

NEW SOUTH WALES—continued

Statistical Region Sectors

SRS Code	Name	SRS Code	Name	
2 (SR 68)	Illawarra SD Bal	3 (SR 68)	Nowra-Bomaderry	Illawarra SD Bal split into two SRS. Nowra-Bomaderry SRS comprises Shoalhaven (C) - Pt A SLA.
		4 (SR 68)	Illawarra SD Bal	

Statistical Local Areas

SLA Code	Name	SLA Code	Name	
0750	Blacktown (C)	0751	Blacktown (C) - North	Split into three SLAs.
		0752	Blacktown (C) - South-East	
		0753	Blacktown (C) - South-West	
1800	Coffs Harbour (C)	1801	Coffs Harbour (C) - Pt A	Split into two SLAs. Coffs Harbour (C) - Pt A has been included in the Coffs Harbour SSD and the Coffs Harbour S Dist.
		1804	Coffs Harbour (C) - Pt B	
2600	Dubbo (C)	2601	Dubbo (C) - Pt A	Split into two SLAs. Dubbo (C) - Pt A has been included in the Dubbo SSD and the Dubbo S Dist.
		2604	Dubbo (C) - Pt B	
3750	Hastings (A)	3751	Hastings (A) - Pt A	Split into two SLAs. Hastings (A) - Pt A has been included in the Port Macquarie SSD and the Port Macquarie S Dist.
		3754	Hastings (A) - Pt B	
4850	Lismore (C)	4851	Lismore (C) - Pt A	Split into two SLAs. Lismore (C) - Pt A has been included in the Lismore SSD and the Lismore S Dist.
		4854	Lismore (C) - Pt B	
6300	Parry (A)	6301	Parry (A) - Pt A	Split into two SLAs. Parry (A) - Pt A has been included in the Tamworth SSD and the Tamworth S Dist.
		6304	Parry (A) - Pt B	
6950	Shoalhaven (C)	6951	Shoalhaven (C) - Pt A	Split into two SLAs. Shoalhaven (C) - Pt A has been included in the Nowra-Bomaderry SSD and the Nowra-Bomaderry S Dist.
		6952	Shoalhaven (C) - Pt B	

2000 Edition ASGC Spatial Units

2001 Edition ASGC Spatial Units

Comments on Changes

NEW SOUTH WALES—continued

Statistical Local Areas

SLA Code	Name	SLA Code	Name	
7150	Sutherland Shire (A)	7151	Sutherland Shire (A) - East	Split into two SLAs.
		7152	Sutherland Shire (A) - West	
7750	Wagga Wagga (C)	7751	Wagga Wagga (C) - Pt A	Split into two SLAs. Wagga Wagga (C) - Pt A has been included in the Wagga Wagga SSD and the Wagga Wagga S Dist.
		7754	Wagga Wagga (C) - Pt B	

VICTORIA

Statistical Subdivisions

SSD Code	Name	SSD Code	Name	
05 (SD 15)	Hopkins	01	Warrnambool City	Hopkins SSD reduced by the transfer of Warrnambool (C) SLA to Warrnambool City SSD.
		05	Hopkins	

Statistical Districts

S Dist. Code	Name	S Dist. Code	Name	
		2025	Warrnambool	New S Dist. Comprises Warrnambool (C) SLA.

Statistical Local Areas

SLA Code	Name	SLA Code	Name	
7262	Wyndham (C) - North-West	7261	Wyndham (C) - North	The SLAs in Wyndham (C) have been redefined.
7265	Wyndham (C) - Werribee	7264	Wyndham (C) - South	
7268	Wyndham (C) Bal	7267	Wyndham (C) - West	

2000 Edition ASGC Spatial Units		2001 Edition ASGC Spatial Units		Comments on Changes
QUEENSLAND				
<u>Statistical Divisions</u>				
<i>SD Code</i>	<i>Name</i>	<i>SD Code</i>	<i>Name</i>	
40	Mackay	40	Mackay	Mackay SD enlarged to include Bowen (S) SLA from Northern SD.
45	Northern	45	Northern	
<u>Statistical Subdivisions</u>				
<i>SSD Code</i>	<i>Name</i>	<i>SSD Code</i>	<i>Name</i>	
01 (SD 20)	Toowoomba City	01	Toowoomba	Toowoomba City SSD enlarged to include the SLAs Cambooya (S) - Pt A, Crow's Nest (S) - Pt A, Jondaryan (S) - Pt A and Rosalie (S) - Pt A from Darling Downs SD Bal SSD and renamed.
05 (SD 20)	Darling Downs SD Bal	05	Darling Downs SD Bal	
10 (SD 15)	Wide Bay-Burnett SD Bal	07 10	Hervey Bay City Part A Wide Bay-Burnett SD Bal	Reduced by the transfer of Hervey Bay (C) - Pt A SLA to Hervey Bay City Part A SSD.
10 (SD 40)	Mackay SD Bal	10	Mackay SD Bal	Mackay SD Bal SSD enlarged by transfer of Bowen (S) SLA from Northern SD Bal SSD.
15 (SD 45)	Northern SD Bal	15	Northern SD Bal	
<u>Statistical Districts</u>				
<i>S Dist. Code</i>	<i>Name</i>	<i>S Dist. Code</i>	<i>Name</i>	
		3046	Hervey Bay	New S Dist. Comprises Hervey Bay (C) - Pt A SLA
		3064	Toowoomba	New S Dist. Boundary aligns with Toowoomba SSD. See Toowoomba SSD comments.
<u>Statistical Regions</u>				
<i>SR Code</i>	<i>Name</i>	<i>SR Code</i>	<i>Name</i>	
80	Mackay-Fitzroy-Central West	80	Mackay-Fitzroy-Central West	SR boundaries redefined to include Bowen (S) SLA in Mackay-Fitzroy-Central West SR (and Mackay SRS).
84	Northern-North West	84	Northern-North West	

QUEENSLAND—continuedStatistical Region Sectors

SRS Code	Name	SRS Code	Name	
1 (SR 80)	Mackay	1 (SR 80)	Mackay	See SR comments.
1 (SR 84)	Northern	1 (SR 84)	Northern	

Statistical Local Areas

SLA Code	Name	SLA Code	Name	
4200	Jondaryan (S)	4201 4204	Jondaryan (S) - Pt A Jondaryan (S) - Pt B	Split into two SLAs. Jondaryan (S) - Pt A has been included in the Toowoomba SSD and the Toowoomba S Dist.
6450	Rosalie (S)	6451 6454	Rosalie (S) - Pt A Rosalie (S) - Pt B	Split into two SLAs. Rosalie (S) - Pt A has been included in the Toowoomba SSD and the Toowoomba S Dist.
2150	Cambooya (S)	2151 2154	Cambooya (S) - Pt A Cambooya (S) - Pt B	Split into two SLAs. Cambooya (S) - Pt A has been included in the Toowoomba SSD and the Toowoomba S Dist.
2550	Crow's Nest (S)	2551 2554	Crow's Nest (S) - Pt A Crow's Nest (S) - Pt B	Split into two SLAs. Crow's Nest (S) - Pt A has been included in the Toowoomba SSD and the Toowoomba S Dist.
3750	Hervey Bay (C)	3751 3754	Hervey Bay (C) - Pt A Hervey Bay (C) - Pt B	Split into two SLAs. Hervey Bay (C) - Pt A has been included in the Hervey Bay City Part A SSD and the Hervey Bay S Dist.
5954 5962 5965	Arana Hills Everton Hills Ferny Hills	5971	Hills District	Amalgamation of SLAs in Pine Rivers (S).
5968 5976 5983	Kallangur Strathpine Pine Rivers (S) Bal	5958 5961 5963 5978 5988	Central Pine West Dakabin-Kallangur-M. Downs Griffin-Mango Hill Strathpine-Brendale Pine Rivers (S) Bal	The boundaries of these SLAs in Pine Rivers (S) have been redefined.

2000 Edition ASGC Spatial Units	2001 Edition ASGC Spatial Units	Comments on Changes
---------------------------------	---------------------------------	---------------------

WESTERN AUSTRALIA

Statistical Subdivisions

SSD Code	Name	SSD Code	Name	
10 (SD 10)	Preston	03 04	Bunbury Preston	Preston SSD enlarged to include Boddington (S) and Waroona (S) from Dale SSD; reduced by the transfer of Bunbury (C), and parts of Capel (S), Dardanup (S) and Harvey (S) to Bunbury SSD.
05 (SD 10)	Dale	01	Mandurah	
05 (SD 30)	Lefroy	01 05	Kalgoorlie/Boulder City Part A Lefroy	Lefroy SSD reduced by the transfer of Kalgoorlie/Boulder (C) - Pt A SLA to Kalgoorlie/Boulder City Part A SSD.
15 (SD 35)	Greenough River	03 15	Geraldton Greenough River	Greenough River SSD reduced by the transfer of Geraldton (C) and part of Greenough (S) to Geraldton SSD.

Statistical Districts

S Dist. Code	Name	S Dist. Code	Name	
		5071	Mandurah	New S Dist. Comprises Mandurah (C) and Murray (S) SLAs.
		5083	Geraldton	New S Dist. Comprises Geraldton (C) and Greenough (S) - Pt A SLAs.
		5080	Kalgoorlie/Boulder	New S Dist. Comprises Kalgoorlie/Boulder (C) - Pt A SLA.
		5074	Bunbury	New S Dist. Comprises Bunbury (C), Capel (S) - Pt A, Dardanup (S) - Pt A and Harvey (S) - Pt A SLAs.

WESTERN AUSTRALIA—continuedStatistical Local Areas

SLA Code	Name	SLA Code	Name	
1400	Capel (S)	1401 1404	Capel (S) - Pt A Capel (S) - Pt B	Split into two SLAs. Capel (S) - Pt A has been included in the Bunbury SSD and the Bunbury S Dist.
2660	Dardanup (S)	2661 2664	Dardanup (S) - Pt A Dardanup (S) - Pt B	Split into two SLAs. Dardanup (S) - Pt A has been included in the Bunbury SSD and the Bunbury S Dist.
3850	Greenough (S)	3851 3854	Greenough (S) - Pt A Greenough (S) - Pt B	Split into two SLAs. Greenough (S) - Pt A has been included in the Geraldton SSD and the Geraldton S Dist.
3990	Harvey (S)	3991 3994	Harvey (S) - Pt A Harvey (S) - Pt B	Split into two SLAs. Harvey (S) - Pt A has been included in the Bunbury SSD and the Bunbury S Dist.
4280	Kalgoorlie/Boulder (C)	4281 4284	Kalgoorlie/Boulder (C) - Pt A Kalgoorlie/Boulder (C) - Pt B	Split into two SLAs. Kalgoorlie/Boulder (C) - Pt A has been included in the Kalgoorlie/Boulder City Part A SSD and the Kalgoorlie/Boulder S Dist.

NORTHERN TERRITORYStatistical Divisions

SD Code	Name	SD Code	Name	
05	Darwin	05	Darwin	Darwin SD enlarged to include Litchfield (S) - Pt A and Litchfield (S) - Pt B SLAs from Northern Territory - Bal SD.
10	Northern Territory - Bal	10	Northern Territory - Bal	

2000 Edition ASGC Spatial Units	2001 Edition ASGC Spatial Units	Comments on Changes
---------------------------------	---------------------------------	---------------------

NORTHERN TERRITORY—continued

Statistical Subdivisions

SSD Code	Name	SSD Code	Name	
05 (SD 10)	Darwin Rural Areas	05	Finniss	New SSD of Litchfield Shire created from part of Darwin Rural Areas; remainder renamed to Finniss.
		20	Litchfield Shire	

Statistical Region Sectors

SRS Code	Name	SRS Code	Name	
1 (SR 04)	Darwin	1 (SR 04)	Darwin	Boundaries redefined to align with the Darwin and Northern Territory - Bal SDs. See SD comments.
2 (SR 04)	Balance Northern Territory	2 (SR 04)	Balance Northern Territory	

Local Government Areas

LGA Code	Name	LGA Code	Name	
2800	Palmerston (T)	2800	Palmerston (C)	Name change. (The NT Government gazetted date of effect was 2 August 2000.)

Statistical Local Areas

SLA Code	Name	SLA Code	Name	
2824	Palmerston (T) Bal	2802	Bakewell	Bakewell and Durack created from part of Palmerston (T) Bal; remainder renamed to Palmerston (C) Bal (see LGA comments).
		2806	Durack	
		2824	Palmerston (C) Bal	

APPENDIX 5

**CENSUS COLLECTION DISTRICT (CD) LISTING:
CDs WITHIN STATISTICAL LOCAL AREAS**

CENSUS COLLECTION DISTRICT (CD) LISTING: CDs WITHIN STATISTICAL LOCAL AREAS

NEW SOUTH WALES

SLA	CD	SLA	CD	SLA	CD	SLA	CD	SLA	CD	SLA	CD	SLA	CD
0050	1160501	0111	1051801		1411410		1340309		1071407		1341101		1341704
	1160502		1051802		1411411		1340401		1071408		1341102		1341705
	1160503		1051803		1411412		1340402		1071409		1341103		1341706
	1160504		1051804		1411413		1340403		1071410		1341104		1341707
	1160505		1051805		1411414		1340404		1071411		1341105		1341708
	1160506		1051806		1411415		1340405		1071412		1341106		1341709
	1160507		1051807		1411501		1340406		1071413		1341107		1341710
	1160508		1051808		1411502		1340407		1071414		1341108		1341711
	1160509		1051809		1411503		1340408		1071415		1341109		1341712
	1160510		1051810		1411504		1340409		1071501		1341110		1341801
	1160601		1051901		1411505		1340410		1071502		1341201		1341802
	1160602		1051902		1411506		1340501		1071503		1341202		1341803
	1160603		1051903		1411507		1340502		1071504		1341203		1341804
	1160604		1051904		1411508		1340503		1071505		1341204		1341805
	1160605		1051905		1411509		1340504		1071506		1341205		1341806
	1160606		1051906		1411510		1340505		1071507		1341206		1341807
	1160607		1051907		1411511		1340506		1071508		1341207		1341808
	1160608		1051908		1411512		1340507		1071509		1341208		1341809
	1160609		1051909		1411513		1340508		1071510		1341209		1341810
	1160610		1051910		1411514		1340509		1071511		1341210		1341811
	1160611		1051911		1411515		1340510		1071512		1341211		1341812
	1160701		1051912		1411516		1340511		1071513		1341212		1341813
	1160702		1052001		1411601		1340512		1071514		1341213		1341901
	1160703		1052002		1411602		1340513		1071515		1341301		1341902
	1160704		1052003		1411603		1340601		1071801		1341302		1341903
	1160705		1052004		1411604		1340602		1071802		1341303		1341904
	1160706		1052005		1411605		1340603		1071803		1341304		1341905
	1160707		1052006		1411606		1340604		1071804		1341305		1341906
	1160708		1052007		1411607		1340605		1071805		1341306		1341907
	1160709		1052008		1411608		1340606		1071806		1341307		1341908
	1160710		1052009		1411609		1340607		1071807		1341308		1341909
	1160711		1052010		1411610		1340608		1071808		1341309		1341910
	1160801		1052011		1411611		1340609		1071809		1341310		1342001
	1160802		1052012		1411612		1340610	0300	1010101		1341311		1342002
	1160803		1052013		1411613		1340611		1010102		1341312		1342003
	1160804		1052014		1411614		1340701		1010103		1341313		1342004
	1160805	0112	1051701		1411701		1340702		1010104		1341401		1342005
	1160806		1051702		1411702		1340703		1010105		1341402		1342006
	1160807		1051703		1411703		1340704		1010106		1341403		1342007
	1160808		1051704		1411704		1340705		1010107		1341404		1342008
	1160809		1051705		1411705		1340706		1010108		1341405		1342009
	1160810		1051706		1411706		1340707		1010109		1341406		1342010
	1160811		1051707		1411707		1340708		1010110		1341407		1342011
	1160812		1052801		1411708		1340709	0350	1340801		1341408		1342012
	1160901		1052802		1411709		1340710		1340802		1341409		1342013
	1160902		1052803		1411710		1340711		1340803		1341410		1342101
	1160903		1052804	0200	1340101	0250	1071201		1340804		1341411		1342102
	1160904		1052805		1340102		1071202		1340805		1341412		1342103
	1160905		1052806		1340103		1071203		1340806		1341413		1342104
	1160906		1052807		1340104		1071204		1340807		1341501		1342105
	1160907	0150	1411201		1340105		1071205		1340808		1341502		1342106
	1160908		1411202		1340106		1071206		1340809		1341503		1342107
	1160909		1411203		1340107		1071207		1340810		1341504		1342108
	1160910		1411204		1340108		1071208		1340811		1341505		1342109
	1160911		1411205		1340109		1071209		1340901		1341506		1342110
	1160912		1411206		1340110		1071210		1340902		1341507		1342111
	1161001		1411207		1340111		1071211		1340903		1341508		1342112
	1161002		1411208		1340112		1071212		1340904		1341509		1342113
	1161003		1411209		1340113		1071213		1340905		1341510		1342201
	1161004		1411210		1340114		1071301		1340906		1341511		1342202
	1161005		1411301		1340115		1071302		1340907		1341512		1342203
	1161006		1411302		1340116		1071303		1340908		1341513		1342204
	1161007		1411303		1340201		1071304		1340909		1341514		1342205
	1161008		1411304		1340202		1071305		1340910		1341601		1342206
	1161009		1411305		1340203		1071306		1340911		1341602		1342207
	1161010		1411306		1340204		1071307		1340912		1341603		1342208
	1161011		1411307		1340205		1071308		1340913		1341604		1342209
	1161012		1411308		1340206		1071309		1340914		1341605		1342210
	1161101		1411309		1340207		1071310		1341001		1341606		1342211
	1161102		1411310		1340208		1071311		1341002		1341607		1342301
	1161103		1411311		1340209		1071312		1341003		1341608		1342302
	1161104		1411312		1340210		1071313		1341004		1341609		1342303
	1161105		1411401		1340211		1071314		1341005		1341610		1342304
	1161106		1411402		1340301		1071315		1341006		1341611		1342305
	1161107		1411403		1340302		1071316		1341007		1341612		1342306
	1161108		1411404		1340303		1071401		1341008		1341613		1342307
	1161109		1411405		1340304		1071402		1341009		1341614		1342308
	1161110		1411406		1340305		1071403		1341010		1341615		1342309
	1161111		1411407		1340306		1071404		1341011		1341701		1342310
	1161112		1411408		1340307		1071405		1341012		1341702		1342311
	1161113		1411409		1340308		1071406		1341013		1341703		1342401

NEW SOUTH WALES

SLA	CD	SLA	CD	SLA	CD	SLA	CD	SLA	CD	SLA	CD	SLA	CD
	1342402		1141906		1260702		1261503		1171707		1271008		1271405
	1342403		1141907		1260703		1261504		1171708		1271009		1271406
	1342404		1141908		1260704		1261505		1171709		1271010		1271407
	1342405		1141909		1260705		1261506		1171710		1271011		1271408
	1342406		1141910		1260706		1261507		1171711		1271101		1271409
	1342407		1141911		1260707		1261508		1171712		1271102		1271410
	1342408		1141912		1260708		1261509		1171713		1271103		1271411
	1342409		1141913		1260709		1261510		1171901		1271104		1271412
	1342410	0500	1260101		1260710		1261601		1171902		1271105		1271413
	1342411		1260102		1260801		1261602		1171903		1271106		1271414
	1342501		1260103		1260802		1261603		1171904		1271107		1271415
	1342502		1260104		1260803		1261604		1171905		1271108		1271416
	1342503		1260105		1260804		1261605		1171906		1271109		1271417
	1342504		1260106		1260805		1261606		1171907		1271201		1271501
	1342505		1260107		1260806		1261607		1171908		1271202		1271502
	1342506		1260108		1260807		1261608		1171909		1271203		1271503
	1342507		1260109		1260808		1261609		1171910		1271204		1271504
	1342508		1260110		1260809		1261610		1171911		1271205		1271505
	1342509		1260201		1260810		1261611	0600	1080701		1271206		1271506
	1342510		1260202		1260811		1261701		1080702		1271207		1271507
	1342511		1260203		1260812		1261702		1080703		1271208		1271508
	1342512		1260204		1260901		1261703		1080704		1271209		1271509
	1342601		1260205		1260902		1261704		1080705		1271210		1271510
	1342602		1260206		1260903		1261705		1080706		1271301		1271602
	1342603		1260207		1260904		1261706		1080707		1271302		1271603
	1342604		1260208		1260905		1261707		1080708		1271303		1271604
	1342605		1260209		1260906		1261708		1080709		1271304		1271605
	1342606		1260210	0550	1260907		1171301		1080710		1271305		1271606
	1342607		1260301		1260908		1171302		1080711		1271306		1271607
	1342608		1260302		1260909		1171303		1080801		1271307		1271608
	1342609		1260303		1260910		1171304		1080802		1271308		1271609
	1342610		1260304		1261001		1171305		1080803		1271309		1271610
	1342611		1260305		1261002		1171306		1080804		1271310		1271611
	1342612		1260306		1261003		1171307		1080805		1271311		1271612
	1342613		1260307		1261004		1171308		1080806		1271312		1271613
0400	1042101		1260308		1261005		1171309		1080807		1271313		1271705
	1042102		1260309		1261006		1171310		1080808		1271601		1271706
	1042103		1260310		1261007		1171311		1080809		1271701		1271707
	1042104		1260311		1261008		1171401		1080810		1271702		1271708
	1042105		1260312		1261009		1171402		1080811		1271703		1271709
	1042106		1260313		1261010		1171403	0650	1011001		1271710		1271805
	1042107		1260314		1261101		1171404		1011002		1271711		1271806
	1042108		1260315		1261102		1171405		1011003		1271712		1271807
	1042109		1260316		1261103		1171406		1011004		1271713		1271808
	1042110		1260317		1261104		1171407		1011005		1271714		1271809
0450	1141601		1260318		1261105		1171408		1011006		1271801		1271901
	1141602		1260319		1261106		1171409		1011007		1271802		1271902
	1141603		1260320		1261107		1171410		1011008		1271803		1271903
	1141604		1260321		1261108		1171411		1011009		1271804		1271904
	1141605		1260322		1261109		1171412		1011010		1271810		1271905
	1141606		1260323		1261110		1171413		1011011		1271811		1271906
	1141607		1260324		1261201		1171414		1011101		1271812		1271907
	1141608		1260401		1261202		1171415		1011102		1271813		1271908
	1141609		1260402		1261203		1171501		1011103		1271814		1271909
	1141610		1260403		1261204		1171502		1011104		1272801		1272001
	1141611		1260404		1261205		1171503		1011105		1272802		1272002
	1141612		1260405		1261206		1171504		1011106		1272803		1272003
	1141701		1260406		1261207		1171505		1011107		1272804		1272004
	1141702		1260407		1261208		1171506		1011108		1272805		1272005
	1141703		1260408		1261209		1171507		1011109		1272806		1272006
	1141704		1260409		1261210		1171508	0700	1042001		1272807		1272007
	1141705		1260410		1261211		1171509		1042002		1272808		1272008
	1141706		1260501		1261212		1171510		1042003		1272809		1272009
	1141707		1260502		1261301		1171511		1042004		1272810		1272010
	1141708		1260503		1261302		1171512		1042005		1272811		1272011
	1141709		1260504		1261303		1171513		1042006		1272812		1272012
	1141710		1260505		1261304		1171514		1042007		1272901		1272013
	1141711		1260506		1261305		1171515		1042008		1272902		1272014
	1141712		1260507		1261306		1171516	0751	1270101		1272903		1272015
	1141713		1260508		1261307		1171601		1270102		1272904		1272101
	1141801		1260509		1261308		1171602		1270103		1272905		1272102
	1141802		1260510		1261309		1171603		1270104		1272906		1272103
	1141803		1260511		1261310		1171604		1270105		1272907		1272104
	1141804		1260512		1261401		1171605		1270106		1272908		1272105
	1141805		1260513		1261402		1171606		1270107		1272909		1272106
	1141806		1260601		1261403		1171607		1270108		1272910		1272107
	1141807		1260602		1261404		1171608		1270109		1272911		1272108
	1141808		1260603		1261405		1171609		1270110		1272912		1272109
	1141809		1260604		1261406		1171610		1270111		1272913		1272110
	1141810		1260605		1261407		1171611		1270307		1272914		1272111
	1141811		1260606		1261408		1171612		1270311		1272915		1272112
	1141812		1260607		1261409		1171613		1271001		1272916		1272201
	1141813		1260608		1261410		1171701		1271002		1272917		1272202
	1141901		1260609		1261411		1171702		1271003		1272918		1272203
	1141902		1260610		1261412		1171703		1271004	0752	1271401		1272204
	1141903		1260611		1261413		1171704		1271005		1271402		1272205
	1141904		1260612		1261501		1171705		1271006		1271403		1272206
	1141905		1260701		1261502		1171706		1271007		1271404		1272207

NEW SOUTH WALES

SLA	CD	SLA	CD	SLA	CD	SLA	CD	SLA	CD	SLA	CD	SLA	CD
0753	1272208	0800	1270602	0851	1150109	0900	1231204	1000	1030104	1150	1421911	1200	1410813
	1272209		1270603		1150201		1231205		1030105		1421912		1410901
	1272210		1270604		1150202		1231206		1030106		1421913		1410902
	1272211		1270605		1150203		1231207		1030107		1021301		1410903
	1272212		1270606		1150204		1231208		1030108		1021302		1410904
	1272213		1270607		1150205		1231209		1030109		1021303		1410905
	1272301		1270608		1150206		1231210		1030110		1021304		1410906
	1272302		1270609		1150301		1231211		1171201		1021305		1410907
	1272303		1270610		1150302		1231301		1171202		1021306		1410908
	1272304		1270701		1150303		1231302		1171203		1021401		1410909
	1272305		1270702		1150304		1231303		1171204		1021402		1410910
	1272306		1270703		1150305		1231304		1171205		1021403		1410911
	1272307		1270704		1150306		1231305		1171206		1021404		1410912
	1272308		1270705		1150307		1231306		1171207		1021405		1410913
	1272309		1270706		1150308		1231307		1171208		1021406		1410914
	1272310		1270707		1150309		1231308		1171209		1021407		1410915
	1272311		1270708		1150310		1231309		1171210		1021408		1410916
	1272312		1270709		1141101		1231310		1151601		1021409		1410917
	1272313		1270710		1141102		1231311		1151602		1021410		1410918
	1272401		1270801		1141103		1231312		1151603		1021501		1410919
	1272402		1270802		1141104		1231313		1151604		1021502		1410920
	1272403		1270803		1141105		1231401		1151605		1021503		1410921
	1272404		1270804		1141106		1231402		1151606		1021504		1410922
	1272405		1270805		1141107		1231403		1151607		1021601		1410923
	1272406		1270806		1141108		1231404		1151608		1021602		1410924
	1272407		1270807		1141202		1231405		1151609		1021603		1410925
	1272408		1270808		1141201		1231406		1151610		1021604		1410926
	1272409		1270809		1141203		1231407		1151611		1021605		1410927
	1272410		1270810		1141204		1231408		1421501		1021606		1410928
	1272411		1270811		1141205		1231409		1421503		1020301		1410929
	1272412		1270812		1141206		1231410		1421504		1020302		1410930
	1272413		1270901		1141207		1231411		1421505		1020303		1410931
	1272502		1270902		1141208		1231412		1421506		1020304		1410932
	1272508		1270903		1141209		1231413		1421507		1020305		1410933
	1272509		1270904		1230801		1231501		1421508		1020306		1410934
	1272510		1270905		1230802		1231502		1421509		1020307		1410935
	1272513		1270906		1230803		1231503		1421510		1020308		1410936
	1272601		1270907		1230804		1231504		1421511		1020309		1410937
	1272602		1270908		1230805		1231505		1421512		1020310		1410938
	1272603		1270909		1230806		1231506		1421513		1020311		1410939
	1272604		1270910		1230807		1231507		1421601		1020312		1410940
	1272605		1270911		1230808		1231508		1421602		1020401		1410941
	1272606		1270912		1230809		1231509		1421603		1020402		1410942
	1272607		1270913		1230810		1231510		1421604		1020403		1410943
	1272608		1270914		1230811		1231511		1421605		1020404		1410944
	1272609		1270915		1230901		1231601		1421606		1020405		1410945
	1270201		1270916		1230902		1231602		1421607		1020406		1410946
	1270202		1272501		1230903		1231603		1421608		1020407		1410947
	1270203		1272503		1230904		1231604		1421609		1020408		1410948
	1270204		1272504		1230905		1231605		1421610		1020409		1410949
	1270205		1272505		1230906		1231606		1421611		1020410		1410950
	1270206		1272506		1230907		1231607		1421612		1020411		1410951
	1270207		1272507		1230908		1231608		1421613		1020501		1410952
	1270208		1272511		1230909		1231609		1421614		1020502		1410953
	1270209		1272512		1230910		1231610		1421701		1020503		1410954
	1270210		1272701		1230911		1231611		1421702		1020504		1410955
	1270211		1272702		1230912		1231612		1421703		1020505		1410956
	1270212		1272703		1230913		1231613		1421704		1020506		1410957
	1270301		1272704		1230914		1231614		1421705		1020507		1410958
	1270302		1272705		1231001		1231701		1421706		1020508		1410959
1270303	1272706	1231002	1231702	1421707	1020509	1410960							
1270304	1272707	1231003	1231703	1421708	1020510	1410961							
1270305	1272708	1231004	1231704	1421709	1020511	1410962							
1270306	1272709	1231005	1231705	1421710	1020601	1410963							
1270308	1272710	1231006	1231706	1421711	1020602	1410964							
1270309	1272711	1231007	1231707	1421801	1020603	1410965							
1270310	1272712	1231008	1231708	1421802	1020604	1410966							
1270401	1273001	1231009	1231709	1421803	1020605	1410967							
1270402	1273002	1231010	1231710	1421804	1020606	1410968							
1270403	1273003	1231011	1231711	1421805	1020607	1410969							
1270404	1273004	1231012	1231712	1421806	1020608	1410970							
1270405	1273005	1231013	1231801	1421807	1020609	1410971							
1270406	1273006	1231014	1231802	1421808	1020610	1410972							
1270407	1273007	1231101	1231803	1421809	1020611	1410973							
1270408	1273008	1231102	1231804	1421810	1020612	1410974							
1270409	1273009	1231103	1231805	1421811	1020613	1410975							
1270501	1273010	1231104	1231806	1421812	1410801	1410976							
1270502	1273011	1231105	1231807	1421813	1410802	1410977							
1270503	1273012	1231106	1231808	1421901	1410803	1410978							
1270504	1273013	1231107	1231809	1421902	1410804	1410979							
1270505	1150101	1231108	1231810	1421903	1410805	1410980							
1270506	1150102	1231109	1231811	1421904	1410806	1410981							
1270507	1150103	1231110	1231812	1421905	1410807	1410982							
1270508	1150104	1231111	1231813	1421906	1410808	1410983							
1270509	1150105	1231112	1231814	1421907	1410809	1410984							
1270510	1150106	1231201	1030101	1421908	1410810	1410985							
1270511	1150107	1231202	1030102	1421909	1410811	1410986							
1270601	1150108	1231203	1030103	1421910	1410812	1410987							

NEW SOUTH WALES

SLA	CD	SLA	CD	SLA	CD	SLA	CD	SLA	CD	SLA	CD	SLA	CD
1401	1071117	1500	1300101		1300804		1301603		1350509		1351203	1720	1021005
	1071118		1300102		1300805		1301604		1350510		1351204		1021006
	1140301		1300103		1300806		1301605		1350511		1351205		1021007
	1140302		1300104		1300807		1301606		1350512		1351206		1021008
	1140303		1300105		1300808		1301607		1350513		1351207		1021009
	1140304		1300106		1300809		1301608		1350514		1351208		1131201
	1140305		1300107		1300810		1301609		1350515		1351209		1131202
	1140501		1300108		1300901		1301610		1350601		1351301		1131203
	1140502		1300109		1300902		1301611		1350602		1351302		1131204
	1402		1141401		1300110		1300903		1301612		1350603		1351303
1403	1141402	1300111	1300904	1301701	1350604	1351304	1131206						
	1140101	1300112	1300905	1301702	1350605	1351305	1131207						
	1140102	1300113	1300906	1301703	1350606	1351306	1131208						
	1140103	1300114	1300907	1301704	1350607	1351307	1131209						
	1140104	1300201	1300908	1301705	1350608	1351308	1131210						
	1140105	1300202	1300909	1301706	1350609	1351309	1131211						
	1140106	1300203	1300910	1301707	1350610	1351310	1131212						
	1140107	1300204	1301001	1301708	1350611	1351311	1131213						
	1140108	1300205	1301002	1301709	1350612	1351401	1131301						
	1140109	1300206	1301003	1301710	1350613	1351402	1131302						
	1140110	1300207	1301004	1301711	1350614	1351403	1131303						
	1140111	1300208	1301005	1301801	1350701	1351404	1131304						
	1140201	1300209	1301006	1301802	1350702	1351405	1131305						
	1140202	1300210	1301007	1301803	1350703	1351406	1131306						
	1140203	1300301	1301008	1301804	1350704	1351407	1131307						
	1140204	1300302	1301009	1301805	1350705	1351408	1131308						
	1140205	1300303	1301010	1301806	1350706	1351409	1131309						
	1140206	1300304	1301101	1301807	1350707	1351410	1131310						
	1140207	1300305	1301102	1301808	1350708	1351411	1131401						
	1140208	1300306	1301103	1301809	1350709	1351501	1131402						
	1140209	1300307	1301104	1301810	1350710	1351502	1131403						
	1140210	1300308	1301105	1301811	1350711	1351503	1131404						
1450	1140211	1300309	1301106	1301812	1350712	1351504	1131405						
	1140212	1300310	1301107	1350102	1350713	1351505	1131406						
	1140213	1300311	1301108	1350103	1350714	1351506	1131407						
	1140306	1300312	1301109	1350104	1350715	1351507	1131408						
	1291401	1300313	1301110	1350105	1350716	1351508	1131409						
	1291402	1300401	1301111	1350106	1350717	1351509	1131410						
	1291403	1300402	1301112	1350107	1350801	1351510	1131501						
	1291404	1300403	1301201	1350108	1350802	1351601	1131502						
	1291405	1300404	1301202	1350109	1350803	1351602	1131503						
	1291406	1300405	1301203	1350110	1350804	1351603	1131504						
1291407	1300406	1301204	1350111	1350805	1351604	1131505							
1291408	1300407	1301205	1350112	1350806	1351605	1131506							
1291409	1300408	1301206	1350113	1350807	1351606	1131507							
1291410	1300409	1301207	1350201	1350808	1351607	1131508							
1291501	1300410	1301208	1350202	1350809	1351608	1131509							
1291502	1300411	1301209	1350203	1350810	1351701	1131601							
1291503	1300412	1301210	1350204	1350811	1351702	1131602							
1291504	1300501	1301211	1350205	1350812	1351703	1131603							
1291505	1300502	1301212	1350206	1350813	1351704	1131604							
1291506	1300503	1301301	1350207	1350901	1351705	1131605							
1291507	1300504	1301302	1350208	1350902	1351706	1131606							
1291508	1300505	1301303	1350209	1350903	1351707	1131607							
1291509	1300506	1301304	1350210	1350904	1351708	1131608							
1291510	1300507	1301305	1350211	1350905	1351709	1131609							
1291511	1300508	1301306	1350212	1350906	1351710	1131610							
1291512	1300509	1301307	1350213	1350907	1351711	1131611							
1291513	1300510	1301308	1350301	1350908	1351801	1131612							
1291514	1300511	1301309	1350302	1350909	1351802	1131613							
1291515	1300601	1301310	1350303	1350910	1351803	1131614							
1291516	1300602	1301311	1350304	1350911	1351804	1131615							
1291517	1300603	1301312	1350305	1350912	1351805	1131701							
1291518	1300604	1301401	1350306	1350913	1351806	1131702							
1291601	1300605	1301402	1350307	1351001	1351807	1131703							
1291602	1300606	1301403	1350308	1351002	1351808	1131704							
1291603	1300607	1301404	1350309	1351003	1600 1010401	1131705							
1291604	1300608	1301405	1350310	1351004	1010402	1131706							
1291605	1300609	1301406	1350311	1351005	1010403	1131707							
1291606	1300610	1301407	1350401	1351006	1010404	1131708							
1291607	1300611	1301408	1350402	1351007	1010405	1131709							
1291608	1300612	1301409	1350403	1351008	1010406	1131710							
1291609	1300613	1301410	1350404	1351009	1010501	1131711							
1291610	1300614	1301411	1350405	1351010	1010502	1131801							
1291901	1300615	1301412	1350406	1351011	1010503	1131802							
1291902	1300701	1301501	1350407	1351101	1010504	1131803							
1291903	1300702	1301502	1350408	1351102	1010505	1131804							
1291904	1300703	1301503	1350409	1351103	1010506	1131805							
1291905	1300704	1301504	1350410	1351104	1700 1020901	1131806							
1291906	1300705	1301505	1350411	1351105	1020902	1131807							
1291907	1300706	1301506	1350501	1351106	1020903	1131808							
1291908	1300707	1301507	1350502	1351107	1020904	1131809							
1291909	1300708	1301508	1350503	1351108	1020905	1131810							
1291910	1300709	1301509	1350504	1351109	1020906	1131811							
1291911	1300710	1301510	1350505	1351110	1021001	1131812							
1291912	1300801	1301511	1350506	1351111	1021002	1131813							
1291913	1300802	1301601	1350507	1351201	1021003	1131814							
1291914	1300803	1301602	1350508	1351202	1021004	1131815							

NEW SOUTH WALES

SLA	CD	SLA	CD	SLA	CD	SLA	CD	SLA	CD	SLA	CD	SLA	CD
1750	1021101	1804	1081708	2000	1040604	2250	1151403	2500	1161202	2601	1031702	2750	1110310
	1021102		1081709		1040605		1151404		1161203		1031706		1110311
	1021103		1081710		1040606		1151405		1161204		1031707		1181701
	1021104		1081711		1040607		1151406		1161205		1031801		1181702
	1021105		1081712		1040701		1151407		1161206		1031802		1181703
	1021106		1081713		1040702		1151408		1161207		1031803		1181704
	1021107		1081714		1040703		1151409		1161208		1031804		1181705
	1021108		1080101		1040704		1151410		1161209		1031805		1181706
	1021201		1080102		1040705		1151411		1161210		1031806		1181707
	1021202		1080103		1040706		1151412		1161211		1031807		1181708
	1021203		1080104		1040707		1060401		1010801		1031808		1181709
	1021204		1080105		1040708		1060402		1010802		1031809		1181710
	1021205		1080106		1151001		1060403		1010803		1031810		1181711
	1021206		1080107		1151002		1060404		1010804		1031811		1181712
	1021207		1080108		1151003		1060405		1010805		1031812		1181801
	1021208		1080109		1151004		1060406		1010806		1031813		1181802
	1021209		1080110		1151005		1060407		1010807		1031901		1181803
1801	1080205	1850	1080111	2050	1151006	2300	1060408	2550	1012301	2604	1031902	2700	1181804
	1080206		1080112		1151007		1060409		1012302		1031903		1181805
	1080207		1080113		1151008		1060410		1012303		1031904		1181806
	1080208		1080114		1151009		1060411		1012304		1031905		1181807
	1080212		1080201		1151010		1060412		1012305		1031906		1181808
	1080301		1080202		1151011		1060413		1012306		1031907		1181809
	1080302		1080203		1151012		1160201		1411801		1031908		1181810
	1080303		1080204		1151013		1160202		1411802		1031909		1181811
	1080304		1080209		1170801		1160203		1411803		1031910		1181901
	1080305		1080210		1170802		1160204		1411804		1031911		1181902
	1080306		1080211		1170803		1160205		1411805		1031912		1181903
	1080307		1080213		1170804		1160206		1411806		1032001		1181904
	1080308		1080214		1170805		1160207		1411807		1032002		1181905
	1080309		1081602		1170806		1160208		1411808		1032003		1181906
	1080310		1081608		1170807		1160301		1411809		1032004		1181907
	1080311		1081609		1170808		1160302		1411810		1032005		1181908
	1080312		1010901		1170809		1160303		1411811		1032006		1182001
1080401	1010902	1170810	1160304	1411812	1032007	1182002							
1080402	1010903	1170901	1160305	1411813	1032008	1182003							
1080403	1010904	1170902	1160306	1411814	1032009	1182004							
1080404	1010905	1170903	1160307	1411901	1032010	1182005							
1080405	1410101	1170904	1160308	1411902	1032011	1182006							
1080406	1410102	1170905	1160309	1411903	1032012	1182007							
1080407	1410103	1170906	1160310	1411904	1032013	1182008							
1080408	1410104	1170907	1160311	1411905	1032101	1182009							
1080409	1410105	1170908	1160312	1411906	1032102	1182010							
1080410	1410106	1170909	1160313	1411907	1032103	1182011							
1080411	1410107	1170910	1151701	1411908	1032104	1182012							
1080412	1410108	1170911	1151702	1411909	1032105	1182013							
1080413	1410109	1170912	1151703	1411910	1032106	1182101							
1080501	1410110	1040801	1151704	1411911	1032107	1182102							
1080502	1410111	1040802	1151705	1411912	1032108	1182103							
1080503	1410112	1040803	1151706	1411913	1032109	1182104							
1080504	1410113	1040804	1151707	1411914	1032110	1182105							
1080505	1410114	1040805	1151708	1411915	1032111	1182106							
1080506	1410115	1040806	1151709	1412001	1032112	1182107							
1080507	1410116	1040807	1151710	1412002	1032113	1182108							
1080508	1410117	1040808	1151711	1412003	1032701	1182109							
1080509	1410118	1040809	1151712	1412004	1032703	1182110							
1080510	1410201	1040810	1151801	1412005	1032705	1182111							
1080511	1410202	1040811	1151802	1412006	1031701	1182112							
1080512	1410203	1040901	1151803	1412007	1031703	1182113							
1080601	1410204	1040902	1151804	1412008	1031704	1182114							
1080602	1410205	1040903	1151805	1412009	1031705	1182115							
1080603	1410206	1040904	1151806	1412010	1031708	1182201							
1080604	1410207	1040905	1151807	1412011	1032702	1182202							
1080605	1410208	1040906	1151808	1412012	1032704	1182203							
1080606	1410209	1040907	1151809	1412013	1032706	1182204							
1080607	1410210	1040908	1151810	1412101	1032707	1182205							
1080608	1410211	1040909	1151811	1412102	1032708	1182206							
1080609	1410212	1040401	1151812	1412103	1032709	1182207							
1080610	1410213	1040402	1151813	1412104	1110201	1182208							
1080611	1410214	1040403	1151814	1412105	1110202	1182209							
1080612	1410215	1040404	1151815	1412106	1110203	1182210							
1080613	1410301	1040405	1151901	1412107	1110204	1182211							
1080614	1410302	1040406	1151902	1412108	1110205	1182212							
1081601	1410303	1040407	1151903	1412109	1110206	1182213							
1081603	1410304	1040501	1151904	1412110	1110207	1182214							
1081604	1410305	1040502	1151905	1412111	1110208	1182601							
1081605	1410306	1040503	1151906	1412112	1110209	1182602							
1081606	1410307	1040504	1151907	1412201	1110210	1182603							
1081607	1410308	1040505	1151908	1412202	1110211	1182604							
1081610	1410309	1040506	1152001	1412203	1110301	1182605							
1081611	1410310	1151301	1152002	1412204	1110302	1182606							
1081701	1410311	1151302	1152003	1412205	1110303	1182607							
1081702	1410312	1151303	1152004	1412206	1110304	1182608							
1081703	1410313	1151304	1152005	1412207	1110305	1182609							
1081704	1410314	1151305	1152006	1412208	1110306	1182610							
1081705	1040601	1151306	1152007	1412209	1110307	1182611							
1081706	1040602	1151401	1152008	1412210	1110308	2801 1140401							
1081707	1040603	1151402	1161201	1412211	1110309	1140402							

NEW SOUTH WALES

SLA	CD	SLA	CD	SLA	CD	SLA	CD	SLA	CD	SLA	CD	SLA	CD
2802	1140403	1320612	1321303	2900	1321914	1220212	1220914	1221801					
	1140404	1320701	1321304		1030601	1220301	1221001	1221802					
	1141301	1320702	1321305		1030602	1220302	1221002	1221803					
	1141302	1320703	1321306		1030603	1220303	1221003	1221804					
	1141303	1320704	1321307		1030604	1220304	1221004	1221805					
	1141304	1320705	1321308		1030605	1220305	1221005	1221806					
	1141305	1320706	1321309		1030606	1220306	1221006	1221807					
	1141306	1320707	1321310		1030607	1220307	1221007	1221808					
	1141501	1320708	1321311		1030608	1220308	1221008	1221809					
	1141502	1320709	1321401		1030609	1220309	1221009	1221810					
	1141503	1320710	1321402		1030610	1220310	1221010	1221811					
	1141504	1320711	1321403		1030611	1220311	1221101	1221901					
	1141505	1320712	1321404		1030701	1220312	1221102	1221902					
	1141506	1320713	1321405		1030702	1220401	1221103	1221903					
	1141507	1320714	1321406		1030703	1220402	1221104	1221904					
	1141508	1320715	1321407		1030704	1220403	1221105	1221905					
	1141509	1320801	1321408		1030705	1220404	1221106	1221906					
	1141510	1320802	1321409		1030706	1220405	1221107	1221907					
2850	1320101	1320803	1321410	2950	1030707	1220406	1221108	1221908					
	1320102	1320804	1321411		1030708	1220407	1221109	1221909					
	1320103	1320805	1321501		1030709	1220408	1221110	1221910					
	1320104	1320806	1321502		1030710	1220409	1221201	1221911					
	1320105	1320807	1321503		1030711	1220410	1221202	1221912					
	1320106	1320808	1321504		1030712	1220411	1221203	1221913					
	1320107	1320809	1321505		1031601	1220412	1221204	1221914					
	1320108	1320810	1321506		1031602	1220413	1221205	1222001					
	1320109	1320811	1321507		1031603	1220501	1221206	1222002					
	1320110	1320812	1321508		1031604	1220502	1221207	1222003					
	1320111	1320813	1321509		1031605	1220503	1221208	1222004					
	1320201	1320814	1321510		1031606	1220504	1221209	1222005					
	1320202	1320815	1321511		1031607	1220505	1221210	1222006					
	1320203	1320816	1321512		1031608	1220506	1221211	1222007					
	1320204	1320901	1321513		1031609	1220507	1221212	1222008					
	1320205	1320902	1321514		1031610	1220508	1221213	1222009					
	1320206	1320903	1321601		1031611	1220509	1221214	1222010					
	1320207	1320904	1321602		1031612	1220510	1221301	1222011					
	1320208	1320905	1321603		1031613	1220511	1221302	1222012					
	1320209	1320906	1321604		1031614	1220601	1221303	1222101					
	1320210	1320907	1321605		1031615	1220602	1221304	1222102					
	1320301	1320908	1321606		3000	1052301	1220603	1221305	1222103				
	1320302	1320909	1321607			1052302	1220604	1221306	1222104				
	1320303	1320910	1321608			1052303	1220605	1221307	1222105				
	1320304	1320911	1321609			1052304	1220606	1221308	1222106				
	1320305	1320912	1321610			1052305	1220607	1221309	1222107				
	1320306	1320913	1321611			1052306	1220608	1221401	1222108				
	1320307	1320914	1321612			1052307	1220609	1221402	1222109				
	1320308	1320915	1321613			1052308	1220610	1221403	1222110				
	1320309	1321001	1321614			1052309	1220611	1221404	1222111				
	1320310	1321002	1321701			1052310	1220612	1221405	1222112				
	1320311	1321003	1321702			1052311	1220701	1221406	1222113				
	1320312	1321004	1321703			1052312	1220702	1221407	1222114				
	1320313	1321005	1321704			1052313	1220703	1221408	1222201				
	1320314	1321006	1321705			3050	1110101	1220704	1221409	1222202			
	1320401	1321007	1321706				1110102	1220705	1221410	1222203			
	1320402	1321008	1321707				1110103	1220706	1221411	1222204			
	1320403	1321009	1321708				1110104	1220707	1221501	1222205			
	1320404	1321010	1321709				1110105	1220708	1221502	1222206			
	1320405	1321011	1321710				1110106	1220709	1221503	1222207			
	1320406	1321012	1321711				1110107	1220710	1221504	1222208			
	1320407	1321101	1321712				1110108	1220711	1221505	1222209			
1320408	1321102	1321713	1110109	1220712			1221506	1222210					
1320409	1321103	1321714	1110110	1220801			1221507	1222211					
1320410	1321104	1321801	1110111	1220802			1221508	1222212					
1320411	1321105	1321802	1110112	1220803			1221509	1222213					
1320412	1321106	1321803	1110113	1220804			1221601	1222301					
1320501	1321107	1321804	1110114	1220805			1221602	1222302					
1320502	1321108	1321805	3100	1220101			1220806	1221603	1222303				
1320503	1321109	1321806		1220102			1220807	1221604	1222304				
1320504	1321110	1321807		1220103			1220808	1221605	1222305				
1320505	1321111	1321808		1220104			1220809	1221606	1222306				
1320506	1321112	1321809		1220105			1220810	1221607	1222307				
1320507	1321201	1321810		1220106			1220811	1221608	1222308				
1320508	1321202	1321811		1220107			1220812	1221609	1222309				
1320509	1321203	1321812		1220108			1220813	1221610	1222310				
1320510	1321204	1321813		1220109			1220814	1221611	1222311				
1320511	1321205	1321901		1220110			1220901	1221701	1222312				
1320512	1321206	1321902		1220111			1220902	1221702	1222313				
1320601	1321207	1321903		1220201			1220903	1221703	1222314				
1320602	1321208	1321904		1220202			1220904	1221704	1222401				
1320603	1321209	1321905		1220203			1220905	1221705	1222402				
1320604	1321210	1321906		1220204			1220906	1221706	1222403				
1320605	1321211	1321907		1220205	1220907		1221707	1222404					
1320606	1321212	1321908		1220206	1220908		1221708	1222405					
1320607	1321213	1321909		1220207	1220909		1221709	1222406					
1320608	1321214	1321910		1220208	1220910		1221710	1222407					
1320609	1321215	1321911		1220209	1220911		1221711	1222408					
1320610	1321301	1321912		1220210	1220912		1221712	1222409					
1320611	1321302	1321913		1220211	1220913		1221713	1222410					

NEW SOUTH WALES

SLA	CD	SLA	CD	SLA	CD	SLA	CD	SLA	CD	SLA	CD	SLA	CD		
3150	1222411		1142208		1091402		1092014		1042310		1090313		1092206		
	1200301		1142209		1091403		1092401		1042401		1090401		1092207		
	1200302		1142210		1091404		1092402		1042402		1090402		1092208		
	1200303		1142211		1091405		1092403		1042403		1090403		1092209		
	1200304		1142212		1091406		1092404		1042404		1090404	3800	1230101		
	1200305		1142301		1091407		1092405		1042405		1090405		1230102		
	1200306		1142302		1091408		1092406		1042406		1090406		1230103		
	1200307		1142303		1091409		1092407		1042407		1090407		1230104		
	1200308		1142304		1091410		1092408		1042408		1090408		1230105		
	1200309		1142305		1091411		1092409		1042501		1090409		1230106		
	1200310		1142306		1091501		1092410		1042502		1090410		1230107		
	1200311		1142307		1091502		1092411		1042503		1090411		1230108		
	1200312		1142308		1091503		1092412		1042504		1090501		1230109		
	1200313		1142309		1091504		1092601		1042505		1090502		1230110		
	1200401		1142310		1091505		1092602		1042506		1090503		1230111		
	1200402		1142311		1091506		1092603		1042507		1090504		1230112		
	1200403		1142312		1091507		1092604		1042508		1090505		1230113		
	1200404		1142313		1091508		1092605		1042509		1090506		1230201		
	1200405		1142401		1091509		1092606		1042510		1090507		1230202		
	1200406		1142402		1091510		1092607		1042511		1090508		1230203		
	1200407		1142403		1091511		1092608		1042512		1090509		1230204		
	1200408		1142404		1091512		1092609		1042601		1090510		1230205		
	1200409		1142405		1092301		1092610		1042602		1090511		1230206		
	1200410		1142406		1092302	3450	1011401		1042603		1090512		1230207		
	1200411		1142407		1092303		1011402		1042604		1090610		1230208		
	1200412		1142408		1092304		1011403		1042605		1092501		1230209		
	1200413		1142409		1092305		1011404	3600	1152101		1092502		1230210		
	1200414		1142410		1092306		1011405		1152102		1092503			1230211	
	1200501		1142411		1092307		1011406		1152103		1092504			1230212	
	1200502	3350	1090901		1092308		1011407		1152104		1092505			1230301	
	1200503		1090902		1092309		1011408		1152105		1092506			1230302	
	1200504		1090903		1092310		1011409		1152106		1092507			1230303	
	1200505		1090904	3400	1091601		1011410		1152107		1092508			1230304	
	1200506		1090905		1091602		1011411		1152108		1092509			1230305	
	1200507		1090906		1091603		1011501		1152109		1092510			1230306	
	1200508		1090907		1091604		1011502		1152110		1092511			1230307	
	1200509		1090908		1091605		1011503		3650	1050501	3754		1090101		1230308
	1200510		1090909		1091606		1011504			1050502			1090102	1230309	
	1200511		1090910		1091607		1011505			1050503			1090103	1230310	
	1200512		1090911		1091608		1011506			1050504			1090104	1230311	
	1200513		1090912		1091609		1011507			1050505			1090105	1230312	
	3200		1060601		1090913		1091610			1011508			1050506	1090106	1230313
			1060602		1091001		1091611			1011509			1050601	1090107	1230314
1060603			1091002		1091701		1011510			1050602			1090109	1230401	
1060604			1091003		1091702		1011511			1050603			1090110	1230402	
1060605			1091004		1091703		1011512			1050604			1090111	1230403	
1060606			1091005		1091704		1011601			1050605			1090601	1230404	
1060607			1091006		1091705		1011602			1050606		1090602	1230405		
1060608			1091007		1091706		1011603			1050607		1090603	1230406		
1060609			1091008		1091707		1011604			3700		1151501	1090604	1230407	
1060610			1091009		1091708		1011605					1151502	1090605	1230408	
1060701			1091010		1091709		1011606					1151503	1090606	1230409	
1060702			1091011		1091710		1011607					1151504	1090607	1230410	
1060703			1091012		1091801		1011608					1151505	1090608	1230411	
1060704			1091013		1091802		1011609					1151506	1090609	1230501	
1060705			1091101		1091803		1011610					1151507	1090611	1230502	
1060706			1091102		1091804		1011611					1151508	1090612	1230503	
1060707			1091103		1091805		1011612					1151509	1090701	1230504	
1060708			1091104		1091806		1011613					1151510	1090702	1230505	
1060709			1091105		1091807		1011701					1151511	1090703	1230506	
1060710			1091106		1091808		1011702					1151512	1090704	1230507	
1060711			1091107		1091809		1011703					1151513	1090705	1230508	
1060712			1091108		1091810		1011704					3751	1090108	1090706	1230509
1060713			1091109		1091811		1011705						1090201	1090707	1230510
1062201			1091110		1091901		1011706						1090202	1090708	1230511
1062202			1091111		1091902		1011707						1090203	1090709	1230512
1062203			1091112		1091903	1011708	1090204						1090710	1230601	
1062204			1091201		1091904	3500	1152401						1090205	1090711	1230602
1062205			1091202		1091905		1152402						1090206	1090712	1230603
1062206			1091203		1091906		1152403	1090207					1090713	1230604	
1062207			1091204		1091907		1152404	1090208					1090714	1230605	
1062208			1091205		1091908		1152405	1090209					1090715	1230606	
3300		1142101	1091206		1091909		1152406	1090210					1090716	1230607	
		1142102	1091207		1091910		1152407	1090211					1090801	1230608	
		1142103	1091208		1091911		1152408	1090212					1090802	1230609	
		1142104	1091209	1092001	1152409		1090213	1090803					1230610		
		1142105	1091210	1092002	1152410		1090301	1090804					1230611		
		1142106	1091211	1092003	1152411		1090302	1090805					1230701		
		1142107	1091212	1092004	1152412		1090303	1090806					1230702		
		1142108	1091213	1092005	3550		1042301	1090304	1090807		1230703				
		1142109	1091301	1092006			1042302	1090305	1090808		1230704				
		1142201	1091302	1092007			1042303	1090306	1090809		1230705				
		1142202	1091303	1092008			1042304	1090307	1090810		1230706				
		1142203	1091304	1092009			1042305	1090308	1092201		1230707				
	1142204	1091305	1092010	1042306			1090309	1092202	1230708						
	1142205	1091306	1092011	1042307			1090310	1092203	1230709						
	1142206	1091307	1092012	1042308			1090311	1092204	1231901						
	1142207	1091401	1092013	1042309			1090312	1092205	1231902						

NEW SOUTH WALES

SLA	CD	SLA	CD	SLA	CD	SLA	CD	SLA	CD	SLA	CD	SLA	CD
	1231903		1332108		1250108		1250903		1251603		1360305		1361108
	1231904		1332109		1250109		1250904		1251604		1360306		1361109
	1231905		1332110		1250110		1250905		1251605		1360307		1361110
	1231906		1332111		1250111		1250906		1251606		1360308	4201	1050101
	1231907		1332112		1250112		1250907		1251607		1360401		1050102
	1231908		1332201		1250113		1250908		1251608		1360402		1050103
	1231909		1332202		1250114		1250909		1251609		1360403		1050104
	1231910		1332203		1250201		1250910		1251610		1360404		1050105
	1231911		1332204		1250202		1250911		1251611		1360405		1050106
	1231912		1332205		1250203		1251001		1251612		1360406		1050107
	1231913		1332206		1250204		1251002		1251613		1360407		1050108
	1232001		1332207		1250205		1251003		1251614		1360408		1050109
	1232002		1332208		1250206		1251004		1251701		1360501		1050110
	1232003		1332209		1250207		1251005		1251702		1360502		1050201
	1232004		1332210		1250208		1251006		1251703		1360503		1050202
	1232005		1332211		1250209		1251007		1251704		1360504		1050203
	1232006		1332212		1250210		1251008		1251705		1360505		1050204
	1232007		1332213		1250211		1251009		1251706		1360506		1050205
	1232008		1332301		1250301		1251010		1251707		1360507		1050206
	1232009		1332302		1250302		1251011		1251708		1360508		1050207
	1232010		1332303		1250303		1251012		1251709		1360601		1050208
	1232011		1332304		1250304		1251101		1251710		1360602		1050209
3850	1010301		1332305		1250305		1251102		1251711		1360603	4202	1050301
	1010302		1332306		1250306		1251103		1251712		1360604		1050302
	1010303		1332307		1250307		1251104	4050	1160401		1360605		1050303
	1010304		1332308		1250308		1251105		1160402		1360606		1050304
	1010305		1332309		1250309		1251106		1160403		1360607		1050305
	1010306		1332310		1250310		1251107		1160404		1360608		1050306
	1010307		1332401		1250311		1251108		1160405		1360609		1050307
	1010308		1332402		1250312		1251109		1160406		1360610		1050308
	1010309		1332403		1250313		1251110		1160407		1360611		1050401
	1010310		1332404		1250401		1251111		1160408		1360701		1050402
	1010311		1332405		1250402		1251201		1160409		1360702		1050403
3900	1162301		1332406		1250403		1251202		1160410		1360703		1050404
	1162302		1332407		1250404		1251203		1160411		1360704		1050405
	1162303		1332408		1250405		1251204		1160412		1360705		1050406
	1162304		1332409		1250406		1251205		1160413		1360706		1050407
	1162305		1332410		1250407		1251206		1160414		1360707		1050408
	1162306		1332501		1250408		1251207	4100	1381501		1360708		1050409
	1162307		1332502		1250409		1251208		1381502		1360709		1050410
	1162308		1332503		1250410		1251209		1381503		1360710		1050411
	1162309		1332504		1250501		1251210		1381504		1360711		1050412
3950	1331801		1332505		1250502		1251211		1381505		1360801		1050413
	1331802		1332506		1250503		1251212		1381506		1360802		1050414
	1331803		1332507		1250504		1251213		1381507		1360803		1050415
	1331804		1332508		1250505		1251301		1381508		1360804		1050416
	1331805		1332509		1250506		1251302		1381509		1360805	4250	1011201
	1331806		1332510		1250507		1251303		1381510		1360806		1011202
	1331807		1332511		1250508		1251304		1381511		1360807		1011203
	1331808		1332601		1250509		1251305		1381601		1360808		1011204
	1331809		1332602		1250510		1251306		1381602		1360809		1011205
	1331810		1332603		1250601		1251307		1381603		1360810	4300	1151101
	1331811		1332604		1250602		1251308		1381604		1360811		1151102
	1331812		1332605		1250603		1251309		1381605		1360812		1151103
	1331813		1332606		1250604		1251310		1381606		1360813		1151104
	1331814		1332607		1250605		1251311		1381607		1360901		1151105
	1331901		1332608		1250606		1251312		1381608		1360902		1151106
	1331902		1332609		1250607		1251313		1381609		1360903		1151107
	1331903		1332610		1250608		1251314		1381610		1360904		1151201
	1331904		1332611		1250609		1251315		1381611		1360905		1151202
	1331905		1332612		1250610		1251401		1381612		1360906		1151203
	1331906		1332701		1250611		1251402		1381613		1360907		1151204
	1331907		1332702		1250612		1251403	4150	1360101		1360908		1151205
	1331908		1332703		1250701		1251404		1360102		1360909		1151206
	1331909		1332704		1250702		1251405		1360103		1360910	4350	1081201
	1331910		1332705		1250703		1251406		1360104		1360911		1081202
	1331911		1332706		1250704		1251407		1360105		1360912		1081203
	1331912		1332707		1250705		1251408		1360106		1360913		1081204
	1331913		1332708		1250706		1251409		1360107		1361001		1081205
	1332001		1332709		1250707		1251410		1360108		1361002		1081206
	1332002		1332710		1250708		1251411		1360109		1361003		1081207
	1332003		1333101		1250709		1251412		1360110		1361004		1081208
	1332004		1333102		1250801		1251413		1360111		1361005		1081209
	1332005		1333103		1250802		1251501		1360201		1361006		1081210
	1332006		1333104		1250803		1251502		1360202		1361007		1081211
	1332007		1333105		1250804		1251503		1360203		1361008		1081212
	1332008		1333106		1250805		1251504		1360204		1361009		1081213
	1332009		1333107		1250806		1251505		1360205		1361010		1081301
	1332010		1333108		1250807		1251506		1360206		1361011		1081302
	1332011		1333109		1250808		1251507		1360207		1361012		1081303
	1332012		1333110		1250809		1251508		1360208		1361013		1081304
	1332101	4000	1250101		1250810		1251509		1360209		1361101		1081305
	1332102		1250102		1250811		1251510		1360210		1361102		1081306
	1332103		1250103		1250812		1251511		1360211		1361103		1081307
	1332104		1250104		1250813		1251512		1360301		1361104		1081308
	1332105		1250105		1250814		1251513		1360302		1361105		1081309
	1332106		1250106		1250901		1251601		1360303		1361106		1081401
	1332107		1250107		1250902		1251602		1360304		1361107		1081402

NEW SOUTH WALES

SLA	CD	SLA	CD	SLA	CD	SLA	CD	SLA	CD	SLA	CD	SLA	CD
	1081403		1361305		1370208		1371103		1030405		1120612		1121312
	1081404		1361306		1370209		1371104		1030406		1120613		1121401
	1081405		1361307		1370301		1371105		1030501		1120701		1121402
	1081406		1361308		1370302		1371106		1030502		1120702		1121403
	1081407		1361309		1370303		1371107		1030503		1120703		1121404
	1081408		1361310		1370304		1371108		1030504		1120704		1121405
	1081409		1361311		1370305		1371109		1030505		1120705		1121406
	1081410		1361312		1370306		1371110		1030506		1120706		1121407
	1081411		1361313		1370307		1371111		1030507		1120707		1121408
	1081412		1361314		1370308		1371112	4650	1120101		1120708		1121409
	1081501		1361315		1370309		1371113		1120102		1120709		1121410
	1081502		1361401		1370310		1371201		1120103		1120710		1121411
	1081503		1361402		1370401		1371202		1120104		1120711		1121412
	1081504		1361403		1370402		1371203		1120105		1120712		1121501
	1081505		1361404		1370403		1371204		1120106		1120713		1121502
	1081506		1361405		1370404		1371205		1120107		1120801		1121503
	1081507		1361406		1370405		1371206		1120108		1120802		1121504
	1081508		1361407		1370406		1371207		1120109		1120803		1121505
	1081509		1361408		1370407		1371208		1120110		1120804		1121506
	1081510		1361409		1370408		1371209		1120111		1120805		1121507
	1081511		1361410		1370409		1371210		1120112		1120806		1121508
	1081801		1361411		1370410		1371211		1120113		1120807		1121509
	1081802		1361412		1370411		1371212		1120201		1120808		1121510
	1081803		1361501		1370501		1371213		1120202		1120809		1121511
	1081804		1361502		1370502		1371301		1120203		1120810		1121512
	1081805		1361503		1370503		1371302		1120204		1120811		1121513
	1081806		1361504		1370504		1371303		1120205		1120901		1121601
	1081807		1361505		1370505		1371304		1120206		1120902		1121602
	1081808		1361506		1370506		1371305		1120207		1120903		1121603
	1081809		1361507		1370507		1371306		1120208		1120904		1121604
	1081810		1361508		1370508		1371307		1120209		1120905		1121605
	1081811		1361509		1370509		1371308		1120210		1120906		1121606
	1081812		1361510		1370510		1371309		1120211		1120907		1121607
	1081813		1361511		1370511		1371310		1120212		1120908		1121608
	1081814		1361512		1370512		1371401		1120213		1120909		1121609
4400	1180101		1361601		1370601		1371402		1120301		1120910		1121610
	1180102		1361602		1370602		1371403		1120302		1120911		1121611
	1180103		1361603		1370603		1371404		1120303		1121001		1121612
	1180104		1361604		1370604		1371405		1120304		1121002		1121701
	1180105		1361605		1370605		1371406		1120305		1121003		1121702
	1180106		1361606		1370606		1371407		1120306		1121004		1121703
	1180107		1361607		1370607		1371408		1120307		1121005		1121704
	1180108		1361608		1370608		1371409		1120308		1121006		1121705
	1180109		1361609		1370609		1371410		1120309		1121007		1121706
	1180110		1361610		1370610	4550	1060101		1120310		1121008		1121707
	1180201		1361611		1370701		1060102		1120311		1121009		1121708
	1180202		1361612		1370702		1060103		1120312		1121010		1121709
	1180203		1361613		1370703		1060104		1120401		1121011		1121710
	1180204		1361701		1370704		1060105		1120402		1121012		1121711
	1180205		1361702		1370705		1060106		1120403		1121013		1121801
	1180206		1361703		1370706		1060107		1120404		1121101		1121802
	1180207		1361704		1370707		1060108		1120405		1121102		1121803
	1180208		1361705		1370708		1060201		1120406		1121103		1121804
	1180209		1361706		1370709		1060202		1120407		1121104		1121805
	1180210		1361707		1370710		1060203		1120408		1121105		1121806
	1180211		1361708		1370801		1060204		1120409		1121106		1121807
	1180301		1361709		1370802		1060205		1120410		1121107		1121808
	1180302		1361710		1370803		1060206		1120411		1121108		1121809
	1180303		1361711		1370804		1060207		1120412		1121109		1121810
	1180304		1361801		1370805		1060208		1120413		1121110		1121811
	1180305		1361802		1370806		1060209		1120501		1121111		1121812
	1180306		1361803		1370807		1060301		1120502		1121112		1121901
	1180307		1361804		1370808		1060302		1120503		1121201		1121902
	1180308		1361805		1370809		1060303		1120504		1121202		1121903
	1180309		1361806		1370810		1060304		1120505		1121203		1121904
	1180310		1361807		1370811		1060305		1120506		1121204		1121905
	1180311		1361808		1370812		1060306		1120507		1121205		1121906
	1180312		1361809		1370901		1060307		1120508		1121206		1121907
	1180313	4500	1370101		1370902		1060308		1120509		1121207		1121908
	1180314		1370102		1370903		1060309		1120510		1121208		1121909
4450	1361201		1370103		1370904	4600	1030201		1120511		1121209		1121910
	1361202		1370104		1370905		1030202		1120512		1121210		1121911
	1361203		1370105		1370906		1030203		1120513		1121211		1121912
	1361204		1370106		1370907		1030204		1120514		1121212		1122001
	1361205		1370107		1370908		1030205		1120515		1121213		1122002
	1361206		1370108		1370909		1030206		1120516		1121214		1122003
	1361207		1370109		1370910		1030301		1120517		1121215		1122004
	1361208		1370110		1371001		1030302		1120601		1121301		1122005
	1361209		1370111		1371002		1030303		1120602		1121302		1122006
	1361210		1370112		1371003		1030304		1120603		1121303		1122007
	1361211		1370113		1371004		1030305		1120604		1121304		1122008
	1361212		1370201		1371005		1030306		1120605		1121305		1122009
	1361213		1370202		1371006		1030307		1120606		1121306		1122010
	1361214		1370203		1371007		1030308		1120607		1121307		1122011
	1361301		1370204		1371008		1030401		1120608		1121308		1122012
	1361302		1370205		1371009		1030402		1120609		1121309		1122013
	1361303		1370206		1371101		1030403		1120610		1121310		1122014
	1361304		1370207		1371102		1030404		1120611		1121311		1122015

NEW SOUTH WALES

SLA	CD	SLA	CD	SLA	CD	SLA	CD	SLA	CD	SLA	CD	SLA	CD
	1122103		1382011		1412606		1061901		1290109		1290804		1291703
	1122104		1382012		1412607		1061902		1290110		1290805		1291704
	1122105		1382013		1412608		1061903		1290111		1290806		1291705
	1122106		1382101		1412609		1061904		1290112		1290807		1291706
	1122107		1382102		1412610		1061905		1290201		1290808		1291707
	1122108		1382103		1412611		1061906		1290202		1290809		1291708
	1122109		1382104		1412612		1061907		1290203		1290901		1291709
	1122110		1382105		1412701		1061908		1290204		1290902		1291710
	1122111		1382106		1412702		1061909		1290205		1290903		1291711
	1122112		1382107		1412703		1061910		1290206		1290904		1291712
	1122113		1382108		1412704		1061911		1290207		1290905		1291713
	1122114		1382109		1412705		1061912		1290208		1290906		1291714
	1122201		1382110		1412706		1061913		1290209		1290907		1291715
	1122202		1382111		1412707		1062001		1290210		1290908		1291801
	1122203		1382112		1412708		1062002		1290211		1290909		1291802
	1122204		1382113		1412709		1062003		1290212		1290910		1291803
	1122205		1382114		1412710		1062004		1290213		1290911		1291804
	1122206		1382115		1412711		1062005		1290214		1290912		1291805
	1122207		1382116		1412712		1062006		1290215		1290913		1291806
	1122208	4750	1011801		1412801		1062007		1290216		1291001		1291807
	1122209		1011802		1412802		1062008		1290217		1291002		1291808
	1122210		1011803		1412803		1062009		1290218		1291003		1291809
	1122211		1011804		1412804		1062010		1290219		1291004		1291810
	1122212		1011805		1412805		1062101		1290220		1291005		1291811
	1122301		1011806		1412806		1062102		1290221		1291006		1291812
	1122302		1011807		1412807		1062103		1290222		1291007		1291813
	1122303		1011808		1412808		1062104		1290223		1291008	4950	1161301
	1122304		1011809		1412809		1062105		1290224		1291009		1161302
	1122305		1011810		1412810		1062106		1290301		1291010		1161303
	1122306		1011811		1412811		1062107		1290302		1291011		1161304
	1122307		1011812		1412812		1062108		1290303		1291012		1161305
	1122308		1011901		1412813		1062109		1290304		1291013		1161306
	1122309		1011902		1412901		1062110		1290305		1291101		1161307
	1122401		1011903		1412902		1062301		1290306		1291102		1161308
	1122402		1011904		1412903		1062302		1290307		1291103		1161309
	1122403		1011905		1412904		1062303		1290308		1291104		1161310
	1122404		1011906		1412905		1062304		1290309		1291105		1161311
	1122405		1011907		1412906		1062305		1290310		1291106		1161312
	1122406		1011908		1412907		1062306		1290311		1291107	5000	1060901
	1122407		1011909		1412908		1062307		1290401		1291108		1060902
	1122408		1011910		1412909		1062308		1290402		1291109		1060903
	1122409		1011911		1412910		1062309		1290403		1291110		1060904
	1122410		1011912		1413001		1062310		1290404		1291111		1060905
	1122411		1011913		1413002		1062401		1290405		1291112		1060906
	1122412	4800	1412301		1413003		1062402		1290406		1291113		1060907
	1122413		1412302		1413004		1062403		1290407		1291114		1060908
4700	1381701		1412303		1413005		1062404		1290408		1291115		1060909
	1381702		1412304		1413006		1062405		1290409		1291201		1060910
	1381703		1412305		1413007		1062406		1290410		1291202		1060911
	1381704		1412306		1413008		1062407		1290411		1291203		1060912
	1381705		1412307		1413009		1062408		1290501		1291204		1061001
	1381706		1412308		1413010	4854	1061601		1290502		1291205		1061002
	1381707		1412309		1413011		1061605		1290503		1291206		1061003
	1381708		1412310		1413101		1061606		1290504		1291207		1061004
	1381709		1412311		1413102		1061607		1290505		1291208		1061005
	1381710		1412312		1413103		1061609		1290506		1291209		1061006
	1381711		1412401		1413104		1061611		1290507		1291210		1061007
	1381801		1412402		1413105		1061612		1290508		1291211		1061008
	1381802		1412403		1413106		1061701		1290509		1291212		1061009
	1381803		1412404		1413107		1061702		1290510		1291213		1061010
	1381804		1412405		1413108		1061703		1290511		1291214		1061011
	1381805		1412406		1413109		1061704		1290512		1291301		1061012
	1381806		1412407		1413110		1061705		1290601		1291302		1061101
	1381807		1412408		1413111		1061706		1290602		1291303		1061102
	1381808		1412409		1413201		1061707		1290603		1291304		1061103
	1381809		1412410		1413202		1061708		1290604		1291305		1061104
	1381810		1412411		1413203		1061709		1290605		1291306		1061105
	1381811		1412412		1413204		1061710		1290606		1291307		1061106
	1381901		1412413		1413205		1061801		1290607		1291308		1061107
	1381902		1412414		1413206		1061802		1290608		1291309		1061108
	1381903		1412501		1413207		1061803		1290609		1291310		1061109
	1381904		1412502		1413208		1061804		1290701		1291311		1061110
	1381905		1412503		1413301		1061805		1290702		1291312		1061111
	1381906		1412504		1413302		1061806		1290703		1291313		1061112
	1381907		1412505		1413303		1061807		1290704		1291314	5050	1110401
	1381908		1412506		1413304		1061808		1290705		1291315		1110402
	1381909		1412507		1413305		1061809		1290706		1291316		1110403
	1381910		1412508		1413306		1061810		1290707		1291317		1110404
	1382001		1412509		1413307		1061811		1290708		1291318		1110405
	1382002		1412510		1413308		1061812		1290709		1291319		1110406
	1382003		1412511		1413309	4900	1290101		1290710		1291320		1110407
	1382004		1412512		1413310		1290102		1290711		1291321		1110408
	1382005		1412513		1413311		1290103		1290712		1291322		1110409
	1382006		1412601	4851	1061602		1290104		1290713		1291323		1110410
	1382007		1412602		1061603		1290105		1290714		1291324		1110411
	1382008		1412603		1061604		1290106		1290801		1291325		1110501
	1382009		1412604		1061608		1290107		1290802		1291701		1110502
	1382010		1412605		1061610		1290108		1290803		1291702		1110503

NEW SOUTH WALES

SLA	CD	SLA	CD	SLA	CD	SLA	CD	SLA	CD	SLA	CD	SLA	CD
		1110504											
		1110505	5150	1042210		1420108		1420905		1041601		1032403	
		1110506		1242701		1420109		1420906		1041602		1032404	5650
		1110507		1242702		1420110		1420907		1041603		1032405	
		1110508		1242703		1420201		1420908		1041604		1032406	
		1110509		1242704		1420202		1420909		1041605		1032407	
		1110510		1242705		1420203		1420910		1041606		1032408	
		1110511		1242706		1420204		1421001		1041607		1032409	
		1110601		1242707		1420205		1421002		1041608		1032501	
		1110602		1242708		1420206		1421003		1041801		1032502	
		1110603		1242709		1420207		1421004		1041802		1032503	
		1110604		1242710		1420208		1421005		1041803		1032504	
		1110605		1242711		1420209		1421006		1041804		1032505	
		1110606		1242801		1420210		1421007		1041805		1032506	
		1110607		1242802		1420211		1421008		1041806		1032507	
		1110608		1242803		1420212		1421009		1041807		1032508	
		1110609		1242804		1420213		1421101		1041808		1032509	
		1110701		1242805		1420214		1421102		1041809		1032510	
		1110702		1242806		1420301		1421103		1041810		1032511	
		1110703		1242807		1420302		1421104		1041811		1032512	
		1110704		1242808		1420303		1421105		1042801		1032513	
		1110705		1242809		1420304		1421106		1042802		1032514	
		1110706		1242810		1420305		1421107		1042803		1032515	
		1110707		1242901		1420306		1421108		1042804		1032516	
		1110708		1242902		1420307		1421109		1042805		1032601	
		1110709		1242903		1420308		1421110		1042806		1032602	
		1110710		1242904		1420309		1421111		1042807		1032603	
		1110711		1242905		1420310		1421112	5350	1391201		1032604	
		1110801		1242906		1420311		1421201		1391202		1032605	
		1110802		1242907		1420312		1421202		1391203		1032606	
		1110803		1242908		1420313		1421203		1391204		1032607	
		1110804		1242909		1420401		1421204		1391205		1032608	
		1110805		1242910		1420402		1421205		1391206		1032609	5700
		1110806		1242911		1420403		1421206		1391207		1032801	
		1110807		1242912		1420404		1421207		1391208		1032802	
		1110808		1243001		1420405		1421208		1391209		1032803	
		1110809		1243002		1420406		1421209		1391210		1032804	
		1110810		1243003		1420407		1421210		1391211		1032805	
		1110811		1243004		1420408		1421211		1391301		1032806	
		1110812		1243005		1420409		1421301		1391302		1032807	
		1110813		1243006		1420410		1421302		1391303		1032808	
		1110901		1243007		1420411		1421303		1391304		1032809	
		1110902		1243008		1420412		1421304		1391305	5450	1200101	
		1110903		1243009		1420413		1421305		1391306		1200102	
		1110904		1243010		1420501		1421306		1391307		1200103	
		1110905		1243011		1420502		1421307		1391308		1200104	
		1110906		1243012		1420503		1421308		1391309		1200105	
		1110907		1243101		1420504		1421309		1391310		1200106	
		1110908		1243102		1420505		1421310		1391401		1200107	
		1110909		1243103		1420506		1421311		1391402		1200108	
		1110910		1243104		1420507		1421312		1391403		1200109	
		1110911		1243105		1420508		1421401		1391404		1200110	
		1110912		1243106		1420509		1421402		1391405		1200201	
		1111001		1243107		1420510		1421403		1391406		1200202	
		1111002		1243108		1420511		1421404		1391407		1200203	
		1111003		1243109		1420601		1421405		1391408		1200204	
		1111004		1243110		1420602		1421406		1391409		1200205	
		1111005		1243111		1420603		1421407		1391501		1200206	
		1111006		1243112		1420604		1421408		1391502		1200207	
		1111007		1243113		1420605		1421409		1391503		1200208	
		1111008		1243201		1420606		1421410		1391504	5500	1010701	
		1111009		1243202		1420607		1421411		1391505		1010702	
		1111010		1243203		1420608	5250	1130201		1391506		1010703	
		1111011		1243204		1420609		1130202		1391507		1010704	
		1111012		1243205		1420610		1130203		1391508		1010705	
		1111013		1243206		1420701		1130204		1391509		1010706	
		1111014		1243207		1420702		1130205		1391510		1010707	
		1111015		1243208		1420703		1130206		1391601		1010708	
		1111801		1243209		1420704		1130207		1391602		1010709	5750
		1111802		1243210		1420705		1130208		1391603		1010710	
		1111803		1243301		1420706		1130209		1391604		1010711	
		1111804		1243302		1420707	5300	1041401		1391605		1010712	
		1111805		1243303		1420708		1041402		1391606		1010713	
		1111806		1243304		1420709		1041403		1391607		1010714	
		1111807		1243305		1420710		1041404		1391608		1010715	
		1111808		1243306		1420801		1041405		1391609		1010716	
		1111809		1243307		1420802		1041406		1391701	5550	1011301	
		1111810		1243308		1420803		1041407		1391702		1011302	
		1111811		1243309		1420804		1041408		1391703		1011303	
		1111812		1243310		1420805		1041409		1391704		1011304	
5100		1042201		1243311		1420806		1041501		1391705		1011305	
		1042202		1243312		1420807		1041502		1391706		1011306	
		1042203	5200	1420101		1420808		1041503		1391707	5600	1130101	
		1042204		1420102		1420809		1041504		1391708		1130102	
		1042205		1420103		1420810		1041505		1391709		1130103	
		1042206		1420104		1420901		1041506		1391710		1130104	
		1042207		1420105		1420902		1041507		1391711		1130105	
		1042208		1420106		1420903		1041508	5400	1032401		1130106	
		1042209		1420107		1420904		1041509		1032402		1130107	

NEW SOUTH WALES

SLA	CD	SLA	CD	SLA	CD	SLA	CD	SLA	CD	SLA	CD	SLA	CD
	1041206		1100303		1100910		1101611		1390207		1390906		1140903
	1041207		1100304		1100911		1101612		1390208		1390907		1140904
	1041208		1100305		1100912		1101712		1390209		1390908		1140905
	1041209		1100306		1101001		1101801		1390210		1390909		1140906
	1041210		1100307		1101002		1101802		1390211		1390910		1140907
	1041211		1100308		1101003		1101803		1390212		1390911		1140908
	1041212		1100309		1101004		1101804		1390213		1390912		1140909
	1041301		1100310		1101005		1101805		1390214		1390913		1140910
	1041302		1100311		1101006		1101806		1390301		1390914		1140911
	1041303		1100312		1101007		1101807		1390302		1391001		1140912
	1041304		1100313		1101008		1101808		1390303		1391002		1140913
	1041305		1100314		1101009		1101809		1390304		1391003		1140914
	1041306		1100315		1101010		1101810		1390305		1391004		1141001
	1041307		1100316		1101011		1101901		1390306		1391005		1141002
	1041308		1100317		1101012		1101902		1390307		1391006		1141003
5800	1012001		1100318		1101013		1101903		1390308		1391007		1141004
	1012002		1100319		1101014		1101904		1390309		1391008		1141005
	1012003		1100401		1101015		1101905		1390310		1391009		1141006
	1012004		1100402		1101101		1101906		1390311		1391010		1141007
	1012005		1100403		1101102		1101907		1390312		1391011		1141008
	1012006		1100404		1101103		1101908		1390313		1391101		1141009
	1012007		1100405		1101104		1101909		1390401		1391102		1141010
	1012008		1100406		1101105		1101910		1390402		1391103		1141011
	1012009		1100407		1101106		1101911		1390403		1391104		1141012
	1012101		1100408		1101107		1102001		1390404		1391105		1141013
	1012102		1100409		1101108		1102002		1390405		1391106	6200	1030801
	1012103		1100410		1101109		1102003		1390406		1391107		1030802
	1012104		1100501		1101110		1102004		1390407		1391108		1030803
	1012105		1100502		1101201		1102005		1390408		1391109		1030804
	1012106		1100503		1101202		1102006		1390409		1391110		1030805
	1012201		1100504		1101203		1102007		1390410		1391111		1030806
	1012202		1100505		1101204		1102008		1390411		1391112		1030807
	1012203		1100506		1101205		1102009		1390412	6000	1051401		1030808
	1012204		1100507		1101206		1102010		1390413		1051402		1030809
5850	1031201		1100508		1101207		1102011		1390501		1051403		1030901
	1031202		1100509		1101208		1102012		1390502		1051404		1030902
	1031203		1100510		1101209		1102013		1390503		1051405		1030903
	1031204		1100511		1101210		1102014		1390504	6100	1142001		1030904
	1031205		1100512		1101211		1102015		1390505		1142002		1030905
	1031206		1100513		1101212		1102101		1390506		1142003		1030906
	1031207		1100514		1101301		1102102		1390507		1142004		1030907
	1031208		1100515		1101302		1102103		1390508		1142005		1030908
	1031209		1100516		1101303		1102104		1390509		1142006		1030909
	1031210		1100601		1101304		1102105		1390510		1142007		1030910
	1031301		1100602		1101305		1102106		1390601		1142008		1030911
	1031302		1100603		1101306		1102107		1390602		1142009		1031001
	1031303		1100604		1101307		1102108		1390603		1142010		1031002
	1031304		1100605		1101308		1102109		1390604		1142011		1031003
	1031305		1100606		1101309		1102110		1390605	6150	1140601		1031004
	1031306		1100607		1101310		1102111		1390606		1140602		1031005
	1031307		1100608		1101311		1102112		1390607		1140603		1031006
	1031308		1100609		1101312		1102113		1390608		1140604		1031007
5901	1101701		1100610		1101313		1102114		1390609		1140605		1031008
	1101702		1100611		1101314		1102115		1390610		1140606		1031009
	1101703		1100612		1101315		1102201		1390611		1140607		1031101
	1101704		1100613		1101316		1102202		1390612		1140608		1031102
	1101705		1100614		1101401		1102203		1390701		1140609		1031103
	1101706		1100701		1101402		1102204		1390702		1140610		1031104
	1101707		1100702		1101403		1102205		1390703		1140701		1031105
	1101708		1100703		1101404		1102206		1390704		1140702		1031106
	1101709		1100704		1101405		1102207		1390705		1140703		1031107
	1101710		1100705		1101406		1102208		1390706		1140704		1031108
	1101711		1100706		1101407		1102209		1390707		1140705		1031109
	1101713		1100707		1101408		1102210		1390708		1140706	6250	1330101
5902	1100101		1100708		1101409		1102211		1390709		1140707		1330102
	1100102		1100709		1101410		1102212		1390710		1140708		1330103
	1100103		1100710		1101411		1102213		1390711		1140709		1330104
	1100104		1100711		1101501		1102214		1390712		1140710		1330105
	1100105		1100712		1101502		1102215		1390713		1140711		1330106
	1100106		1100713		1101503		1102216		1390801		1140712		1330107
	1100107		1100714		1101504	5950	1390101		1390802		1140801		1330108
	1100201		1100801		1101505		1390102		1390803		1140802		1330109
	1100202		1100802		1101506		1390103		1390804		1140803		1330110
	1100203		1100803		1101507		1390104		1390805		1140804		1330111
	1100204		1100804		1101508		1390105		1390806		1140805		1330112
	1100205		1100805		1101509		1390106		1390807		1140806		1330113
	1100206		1100806		1101510		1390107		1390808		1140807		1330201
	1100207		1100807		1101511		1390108		1390809		1140808		1330202
	1100208		1100808		1101601		1390109		1390810		1140809		1330203
	1100209		1100901		1101602		1390110		1390811		1140810		1330204
	1100210		1100902		1101603		1390111		1390812		1140811		1330205
	1100211		1100903		1101604		1390112		1390813		1140812		1330206
	1100212		1100904		1101605		1390201		1390814		1140813		1330207
	1100213		1100905		1101606		1390202		1390901		1140814		1330208
	1100214		1100906		1101607		1390203		1390902		1140815		1330209
	1100215		1100907		1101608		1390204		1390903		1140816		1330210
	1100301		1100908		1101609		1390205		1390904		1140901		1330211
	1100302		1100909		1101610		1390206		1390905		1140902		1330212

NEW SOUTH WALES

SLA	CD	SLA	CD	SLA	CD	SLA	CD	SLA	CD	SLA	CD	SLA	CD
1330213		1331007		1331708		1280207		1281005		1281805		1240403	
1330214		1331008		1331709		1280208		1281006		1281806		1240404	
1330301		1331009		1331710		1280209		1281007		1281807		1240405	
1330302		1331010		1331711		1280210		1281008		1281808		1240406	
1330303		1331011		1332801		1280211		1281009		1281809		1240407	
1330304		1331012		1332802		1280212		1281101		1281810		1240408	
1330305		1331013		1332803		1280213		1281102		1281901		1240409	
1330306		1331101		1332804		1280214		1281103		1281902		1240410	
1330307		1331102		1332805		1280301		1281104		1281903		1240411	
1330308		1331103		1332806		1280302		1281105		1281904		1240412	
1330309		1331104		1332807		1280303		1281106		1281905		1240413	
1330310		1331105		1332808		1280304		1281107		1281906		1240414	
1330311		1331106		1332809		1280305		1281108		1281907		1240501	
1330312		1331107		1332810		1280306		1281109		1281908		1240502	
1330313		1331108		1332901		1280307		1281110		1281909		1240503	
1330401		1331109		1332902		1280308		1281201		1282001		1240504	
1330402		1331110		1332903		1280309		1281202		1282002		1240505	
1330403		1331111		1332904		1280310		1281203		1282003		1240506	
1330404		1331112		1332905		1280311		1281204		1282004		1240507	
1330405		1331201		1332906		1280312		1281205		1282005		1240508	
1330406		1331202		1332907		1280313		1281206		1282006		1240509	
1330407		1331203		1332908		1280401		1281207		1282007		1240510	
1330408		1331204		1332909		1280402		1281208		1282008		1240511	
1330409		1331205		1332910		1280403		1281209		1282009		1240512	
1330410		1331206		1333001		1280404		1281210		1282010		1240513	
1330411		1331207		1333002		1280405		1281211		1282011		1240514	
1330412		1331208		1333003		1280406		1281301		1282012		1240515	
1330501		1331209		1333004		1280407		1281302		1282013		1240601	
1330502		1331210		1333005		1280408		1281303		1282014		1240602	
1330503		1331211		1333006		1280409		1281304		1282101		1240603	
1330504		1331212		1333007		1280410		1281305		1282102		1240604	
1330505		1331301		1333008		1280501		1281306		1282103		1240605	
1330506		1331302		1333009		1280502		1281307		1282104		1240606	
1330507		1331303		1333010		1280503		1281308		1282105		1240607	
1330508		1331304		1333011		1280504		1281309		1282106		1240608	
1330509		1331305	6301	1050801		1280505		1281310		1282107		1240609	
1330510		1331306		1050802		1280506		1281311		1282108		1240610	
1330511		1331307		1050803		1280507		1281401		1282109		1240611	
1330601		1331308		1050805		1280508		1281402		1282110		1240612	
1330602		1331309		1050807		1280509		1281403		1282201		1240701	
1330603		1331310		1050808		1280510		1281404		1282202		1240702	
1330604		1331311		1050809		1280511		1281405		1282203		1240703	
1330605		1331312		1050810		1280601		1281406		1282204		1240704	
1330606		1331401		1050902		1280602		1281407		1282205		1240705	
1330607		1331402		1052909		1280603		1281408		1282206		1240706	
1330608		1331403	6304	1050804		1280604		1281409		1282207		1240707	
1330609		1331404		1050806		1280605		1281410		1282208		1240708	
1330610		1331405		1050901		1280606		1281411		1282209		1240709	
1330611		1331406		1050903		1280607		1281412		1282210		1240710	
1330701		1331407		1050904		1280608		1281501		1282211		1240801	
1330702		1331408		1050905		1280609		1281502		1282212		1240802	
1330703		1331409		1050906		1280610		1281503	6370	1240101		1240803	
1330704		1331410		1050907		1280611		1281504		1240102		1240804	
1330705		1331411		1050908		1280612		1281505		1240103		1240805	
1330706		1331412		1050909		1280701		1281506		1240104		1240806	
1330707		1331413		1050910		1280702		1281507		1240105		1240807	
1330708		1331414		1050911		1280703		1281508		1240106		1240808	
1330709		1331501		1050912		1280704		1281509		1240107		1240809	
1330710		1331502		1050913		1280705		1281510		1240108		1240810	
1330711		1331503		1050914		1280706		1281511		1240109		1240811	
1330801		1331504		1050915		1280707		1281601		1240110		1240812	
1330802		1331505		1052901		1280708		1281602		1240111		1240813	
1330803		1331506		1052902		1280709		1281603		1240201	6400	1111101	
1330804		1331507		1052903		1280801		1281604		1240202		1111102	
1330805		1331508		1052904		1280802		1281605		1240203		1111103	
1330806		1331509		1052905		1280803		1281606		1240204		1111104	
1330807		1331510		1052906		1280804		1281607		1240205		1111105	
1330808		1331511		1052907		1280805		1281608		1240206		1111106	
1330809		1331601		1052908		1280806		1281609		1240207		1111107	
1330810		1331602	6350	1280101		1280807		1281610		1240208		1111108	
1330811		1331603		1280102		1280808		1281611		1240209		1111109	
1330812		1331604		1280103		1280809		1281612		1240210		1111110	
1330901		1331605		1280104		1280810		1281701		1240211		1111111	
1330902		1331606		1280105		1280901		1281702		1240212		1111201	
1330903		1331607		1280106		1280902		1281703		1240213		1111202	
1330904		1331608		1280107		1280903		1281704		1240301		1111203	
1330905		1331609		1280108		1280904		1281705		1240302		1111204	
1330906		1331610		1280109		1280905		1281706		1240303		1111205	
1330907		1331611		1280110		1280906		1281707		1240304		1111206	
1330908		1331612		1280111		1280907		1281708		1240305		1111207	
1330909		1331613		1280112		1280908		1281709		1240306		1111208	
1330910		1331701		1280113		1280909		1281710		1240307		1111209	
1331001		1331702		1280201		1280910		1281711		1240308		1111210	
1331002		1331703		1280202		1280911		1281712		1240309		1111211	
1331003		1331704		1280203		1281001		1281801		1240310		1111212	
1331004		1331705		1280204		1281002		1281802		1240311		1111213	
1331005		1331706		1280205		1281003		1281803		1240401		1111301	
1331006		1331707		1280206		1281004		1281804		1240402		1111302	

NEW SOUTH WALES

SLA	CD	SLA	CD	SLA	CD	SLA	CD	SLA	CD	SLA	CD	SLA	CD
		1111303	1060511	1430104	1430806	1431508	6650	1061311	1362608				
		1111304	1060512	1430105	1430807	1431509		1361901	1362609				
		1111305	1060801	1430106	1430808	1431510		1361902	1362610				
		1111306	1060802	1430107	1430809	1431511		1361903	1362701				
		1111307	1060803	1430108	1430810	1431512		1361904	1362702				
		1111308	1060804	1430109	1430811	1431513		1361905	1362703				
		1111309	1060805	1430110	1430812	1431601		1361906	1362704				
		1111310	1060806	1430111	1430901	1431602		1361907	1362705				
		1111311	1060807	1430201	1430902	1431603		1361908	1362706				
		1111312	1060808	1430202	1430903	1431604		1361909	1362707				
		1111313	1060809	1430203	1430904	1431605		1361910	1362708				
		1111401	1060810	1430204	1430905	1431606		1361911	1362709				
		1111402	1060811	1430205	1430906	1431607		1361912	1362801				
		1111403	1060812	1430206	1430907	1431608		1362001	1362802				
		1111404	1060813	1430207	1430908	1431609		1362002	1362803				
		1111405	1060814	1430208	1430909	1431610		1362003	1362804				
		1111406	1170101	1430209	1430910	1431611		1362004	1362805				
		1111407	1170102	1430210	1430911	1431612		1362005	1362806				
		1111408	1170103	1430211	1430912	1431701		1362006	1362807				
		1111409	1170104	1430212	1431001	1431702		1362007	1362808				
		1111410	1170105	1430213	1431002	1431703		1362008	1362809				
		1111411	1170106	1430301	1431003	1431704		1362009	1362810				
		1111412	1170107	1430302	1431004	1431705		1362010	1362811				
		1111413	1170108	1430303	1431005	1431706		1362011	1362901				
		1111414	1170109	1430304	1431006	1431707		1362012	1362902				
		1111415	1170110	1430305	1431007	1431708		1362101	1362903				
		1111501	1170111	1430306	1431008	1431709		1362102	1362904				
		1111502	1170112	1430307	1431009	1431710		1362103	1362905				
		1111503	1170201	1430308	1431010	1431711		1362104	1362906				
		1111504	1170202	1430309	1431011	1431712		1362105	1362907				
		1111505	1170203	1430310	1431012	1431801		1362106	1362908				
		1111506	1170204	1430311	1431101	1431802		1362107	1362909				
		1111507	1170205	1430312	1431102	1431803		1362108	1362910				
		1111508	1170206	1430401	1431103	1431804		1362109	1363001				
		1111509	1170207	1430402	1431104	1431805		1362110	1363002				
		1111510	1170208	1430403	1431105	1431806		1362201	1363003				
		1111511	1170209	1430404	1431106	1431807		1362202	1363004				
		1111512	1170210	1430405	1431107	1431808		1362203	1363005				
		1111601	1170211	1430406	1431108	1431809		1362204	1363006				
		1111602	1170212	1430407	1431109	1431810		1362205	1363007				
		1111603	1170301	1430408	1431110	1431811		1362206	1363008				
		1111604	1170302	1430409	1431111	1431812		1362207	1363009				
		1111605	1170303	1430410	1431112	1431813		1362208	1363101				
		1111606	1170304	1430411	1431113	1061401	6611	1362209	1363102				
		1111607	1170305	1430412	1431114	1061402		1362210	1363103				
		1111608	1170306	1430501	1431201	1061403		1362301	1363104				
		1111609	1170307	1430502	1431202	1061404		1362302	1363105				
		1111610	1170308	1430503	1431203	1061405		1362303	1363106				
		1111611	1170309	1430504	1431204	1061406		1362304	1363107				
		1111701	1170310	1430505	1431205	1061407		1362305	1363108				
		1111702	1170401	1430506	1431206	1061408		1362306	1363109				
		1111703	1170402	1430507	1431207	1061409		1362307	1363110				
		1111704	1170403	1430508	1431208	1061410		1362308	1363111				
		1111705	1170404	1430509	1431209	1061411		1362309	1363112				
		1111706	1170405	1430510	1431210	1061501		1362310	1363201				
		1111707	1170406	1430511	1431211	1061502		1362311	1363202				
		1111708	1170407	1430512	1431301	1061503		1362312	1363203				
		1111709	1170408	1430513	1431302	1061504		1362313	1363204				
		1111710	1170409	1430601	1431303	1061505		1362401	1363205				
		1111711	1170410	1430602	1431304	1061506		1362402	1363206				
		1111901	1170411	1430603	1431305	1061507		1362403	1363207				
		1111902	1170412	1430604	1431306	1061508		1362404	1363208				
		1111903	1172001	1430605	1431307	1061509		1362405	1363209				
		1111904	1172002	1430606	1431308	1061510		1362406	1363210				
		1111905	1172003	1430607	1431309	1061511		1362407	1363211				
		1111906	1172004	1430608	1431310	1061512		1362408	1363212				
		1111907	1172005	1430609	1431311	1061201	6612	1362409	1363213				
		1111908	1172006	1430610	1431312	1061202		1362410	1380101	6700			
		1111909	1172007	1430611	1431401	1061203		1362411	1380102				
		1112001	1041701	1430612	1431402	1061204		1362412	1380103				
		1112002	1041702	1430613	1431403	1061205		1362501	1380104				
		1112003	1041703	1430701	1431404	1061206		1362502	1380105				
		1112004	1041704	1430702	1431405	1061207		1362503	1380106				
		1112005	1041705	1430703	1431406	1061208		1362504	1380107				
		1112006	1041706	1430704	1431407	1061209		1362505	1380108				
		1112007	1042701	1430705	1431408	1061210		1362506	1380109				
		1112008	1042702	1430706	1431409	1061211		1362507	1380110				
		1112009	1042703	1430707	1431410	1061212		1362508	1380111				
		1060501	1042704	1430708	1431411	1061301		1362509	1380112				
		1060502	1042705	1430709	1431412	1061302		1362510	1380113				
		1060503	1042706	1430710	1431413	1061303		1362511	1380114				
		1060504	1042707	1430711	1431501	1061304		1362601	1380115				
		1060505	1042708	1430712	1431502	1061305		1362602	1380116				
		1060506	1042709	1430801	1431503	1061306		1362603	1380201				
		1060507	1042710	1430802	1431504	1061307		1362604	1380202				
		1060508	1430101	1430803	1431505	1061308		1362605	1380203				
		1060509	1430102	1430804	1431506	1061309		1362606	1380204				
		1060510	1430103	1430805	1431507	1061310		1362607	1380205				

NEW SOUTH WALES

SLA	CD	SLA	CD	SLA	CD	SLA	CD	SLA	CD	SLA	CD	SLA	CD
1380206		1381004		1130403		1193007		1180809		1181602		1171101	
1380207		1381005		1130404		1193008		1180810		1181603		1171102	
1380208		1381006		1130405		1193009		1180811		1181604		1171103	
1380209		1381007		1130406		1193010		1180812		1181605		1171104	
1380210		1381008		1130407		1193201		1180901		1181606		1171105	
1380211		1381009		1130408		1193202		1180902		1181607		1171106	
1380212		1381010		1130409		1193203		1180903		1181608		1171107	
1380213		1381011	6850	1052101		1193204		1180904		1181609		1171108	
1380301		1381101		1052102		1193205		1180905		1181610		1171109	
1380302		1381102		1052103		1193206		1180906		1181611		1171110	
1380303		1381103		1052104		1193207		1180907		1182301		1171801	
1380304		1381104		1052105		1193208		1180908		1182302		1171802	
1380305		1381105		1052106		1193209		1180909		1182303		1171803	
1380306		1381106		1052201		1193210		1180910		1182304		1171804	
1380307		1381107		1052202		1193211		1180911		1182305		1171805	
1380308		1381108		1052203		1193212		1180912		1182306		1171806	
1380309		1381109		1052204		1193213		1181001		1182307	7070	1400301	
1380310		1381110		1052205	6951	1180401		1181002		1182308		1400302	
1380311		1381111		1052206		1180406		1181003		1182309		1400303	
1380312		1381112		1052207		1180407		1181004		1182310		1400304	
1380313		1381113		1052208		1180409		1181005		1182311		1400305	
1380401		1381114	6900	1192501		1180411		1181006		1182312		1400306	
1380402		1381201		1192502		1180412		1181007		1182501		1400307	
1380403		1381202		1192503		1180413		1181008		1182502		1400308	
1380404		1381203		1192504		1180501		1181009		1182503		1400309	
1380405		1381204		1192505		1180505		1181011		1182504		1400310	
1380406		1381205		1192506		1180507		1181012		1182505		1400311	
1380407		1381206		1192507		1180509		1181101		1182506		1400312	
1380408		1381207		1192508		1180510		1181102		1182507		1400313	
1380409		1381208		1192509		1180512		1181103		1182508		1400314	
1380410		1381209		1192510		1180601		1181104		1182509		1400315	
1380411		1381210		1192511		1180602		1181105		1182510		1400316	
1380501		1381211		1192601		1180603		1181106	7000	1130801		1400317	
1380502		1381212		1192602		1180604		1181107		1130802		1400401	
1380503		1381213		1192603		1180605		1181108		1130803		1400402	
1380504		1381301		1192604		1180606		1181109		1130804		1400403	
1380505		1381302		1192605		1180607		1181110		1130805		1400404	
1380506		1381303		1192606		1180608		1181111		1130806		1400405	
1380507		1381304		1192607		1180609		1181201		1130807		1400406	
1380508		1381305		1192608		1180610		1181202		1130808		1400407	
1380509		1381306		1192609		1180611		1181203		1130809		1400408	
1380510		1381307		1192610		1180612		1181204		1130810		1400409	
1380511		1381308		1192611		1180701		1181205		1130811		1400501	
1380601		1381309		1192612		1180702		1181206		1130812		1400502	
1380602		1381310		1192613		1180703		1181207		1130813		1400503	
1380603		1381311		1192701		1180704		1181208		1130901		1400504	
1380604		1381312		1192702		1180705		1181209		1130902		1400505	
1380605		1381401		1192703		1180706		1181210		1130903		1400506	
1380606		1381402		1192704		1180707		1181211		1130904		1400507	
1380607		1381403		1192705		1180708		1181212		1130905		1400508	
1380608		1381404		1192706		1180709		1181213		1130906		1400509	
1380609		1381405		1192707		1180710		1181301		1130907		1400510	
1380610		1381406		1192708		1180711		1181302		1130908		1400511	
1380701		1381407		1192709		1180712		1181303		1130909		1400601	
1380702		1381408		1192710		1180813		1181304		1131001		1400602	
1380703		1381409		1192711		1181010		1181305		1131002		1400603	
1380704		1381410		1192712		1182401		1181306		1131003		1400604	
1380705		1381411		1192801		1182402		1181307		1131004		1400605	
1380706		1381412		1192802		1182403		1181308		1131005		1400606	
1380707		1381413		1192803		1182404		1181309		1131006		1400607	
1380708	6750	1142501		1192804		1182405		1181310		1131007		1400608	
1380709		1142502		1192805		1182406		1181311		1131008		1400609	
1380710		1142503		1192806		1182407		1181401		1131009		1400610	
1380711		1142504		1192807		1182408		1181402		1131010		1400611	
1380712		1142505		1192808		1182409		1181403		1131101		1400612	
1380801		1142506		1192809		1182410		1181404		1131102		1400613	
1380802		1142507		1192810		1182411		1181405		1131103		1400614	
1380803		1142508		1192811		1182412		1181406		1131104		1400615	
1380804		1142509		1192812	6952	1180402		1181407		1131105		1400701	
1380805		1142510		1192813		1180403		1181408		1131106		1400702	
1380806		1142511		1192901		1180404		1181409		1131107		1400703	
1380807		1142512		1192902		1180405		1181410		1131108		1400704	
1380808		1142513		1192903		1180408		1181411		1131109		1400705	
1380809	6800	1130301		1192904		1180410		1181412		1131110		1400706	
1380901		1130302		1192905		1180502		1181413		1131111		1400707	
1380902		1130303		1192906		1180503		1181501		1131112		1400708	
1380903		1130304		1192907		1180504		1181502	7050	1171001		1400709	
1380904		1130305		1192908		1180506		1181503		1171002		1400710	
1380905		1130306		1192909		1180508		1181504		1171003		1400711	
1380906		1130307		1192910		1180511		1181505		1171004		1400712	
1380907		1130308		1192911		1180801		1181506		1171005		1400713	
1380908		1130309		1192912		1180802		1181507		1171006		1400714	
1380909		1130310		1193001		1180803		1181508		1171007		1400715	
1380910		1130311		1193002		1180804		1181509		1171008		1400801	
1380911		1130312		1193003		1180805		1181510		1171009		1400802	
1381001		1130313		1193004		1180806		1181511		1171010		1400803	
1381002		1130401		1193005		1180807		1181512		1171011		1400804	
1381003		1130402		1193006		1180808		1181601		1171012		1400805	

NEW SOUTH WALES

SLA	CD	SLA	CD	SLA	CD	SLA	CD	SLA	CD	SLA	CD	SLA	CD
1400806		1401409		1410707		1311614		1312605		1310704			1400107
1400807		1401410		1410708		1311701		1312606		1310705			1400108
1400808		1401411		1410709		1311702		1312607		1310706			1400109
1400809		1401501		1410710		1311703		1312608		1310707			1400110
1400810		1401502		1410711		1311704		1312609		1310708			1400111
1400811		1401503	7151	1311001		1311705		1312610		1310709			1400112
1400812		1401504		1311002		1311706		1312611		1310710			1400113
1400813		1401505		1311003		1311707	7152	1310101		1310711			1400114
1400814		1401506		1311004		1311708		1310102		1310712			1400115
1400815		1401507		1311005		1311709		1310103		1310713			1400116
1400901		1401508		1311006		1311710		1310104		1310801			1400117
1400902		1401509		1311007		1311711		1310105		1310802			1400118
1400903		1401601		1311008		1311712		1310106		1310803			1400119
1400904		1401602		1311009		1311713		1310107		1310804	7202		1400201
1400905		1401603		1311010		1311714		1310108		1310805			1400202
1400906		1401604		1311011		1311801		1310109		1310806			1400203
1400907		1401605		1311012		1311802		1310110		1310807			1400204
1400908		1401606		1311105		1311803		1310111		1310808			1400205
1400909		1401607		1311106		1311804		1310112		1310809			1400206
1400910		1401608		1311107		1311805		1310113		1310810			1400207
1400911		1401609		1311109		1311806		1310114		1310811			1400208
1400912		1401701		1311110		1311807		1310201		1310812			1400209
1400913		1401702		1311111		1311808		1310202		1310813			1400210
1400914		1401703		1311202		1311809		1310203		1310901			1400211
1400915		1401704		1311203		1311810		1310204		1310902			1400212
1401001		1401705		1311204		1311811		1310205		1310903			1400213
1401002		1401706		1311205		1311812		1310206		1310904			1400214
1401003		1401707		1311206		1311813		1310207		1310905			1400215
1401004		1401708		1311207		1311814		1310208		1310906			1400216
1401005		1401709		1311208		1311901		1310209		1310907			1400201
1401006		1401801		1311209		1311902		1310210		1310908			1402002
1401007		1401802		1311210		1311903		1310211		1310909			1402003
1401008		1401803		1311211		1311904		1310212		1310910			1402004
1401009		1401804		1311301		1311905		1310301		1310911			1402005
1401010		1401805		1311302		1311906		1310302		1310912			1402006
1401011		1401806		1311303		1311907		1310303		1310913			1402007
1401012		1401807		1311304		1311908		1310304		1310914			1402008
1401101		1401808		1311305		1311909		1310305		1310915			1402009
1401102		1401809		1311306		1311910		1310306		1311101			1402010
1401103		1401810		1311307		1311911		1310307		1311102			1402011
1401104		1401901		1311308		1311912		1310308		1311103			1402012
1401105		1401902		1311309		1312001		1310309		1311104			1402013
1401106		1401903		1311310		1312002		1310310		1311108			1402014
1401107		1401904		1311311		1312003		1310311		1311201			1402015
1401108		1401905		1311312		1312004		1310312		1312301			1402016
1401109		1401906		1311313		1312005		1310401		1312302			1402017
1401110		1401907		1311314		1312006		1310402		1312303			1402018
1401111		1401908		1311401		1312007		1310403		1312304			1402019
1401112		1401909		1311402		1312008		1310404		1312305			1402020
1401113	7100	1410401		1311403		1312009		1310405		1312306			1402021
1401114		1410402		1311404		1312010		1310406		1312314			1402022
1401115		1410403		1311405		1312011		1310407		1312315	7250		1170701
1401201		1410404		1311406		1312012		1310408		1312401			1170702
1401202		1410405		1311407		1312013		1310409		1312402			1170703
1401203		1410406		1311408		1312014		1310410		1312403			1170704
1401204		1410407		1311409		1312101		1310411		1312404			1170705
1401205		1410408		1311410		1312102		1310412		1312405			1170706
1401206		1410409		1311411		1312103		1310413		1312406			1170707
1401207		1410410		1311412		1312104		1310414		1312407			1170708
1401208		1410411		1311413		1312105		1310501		1312408			1170709
1401209		1410501		1311501		1312106		1310502		1312409	7300		1051001
1401210		1410502		1311502		1312107		1310503		1312410			1051002
1401211		1410503		1311503		1312108		1310504		1312411			1051003
1401212		1410504		1311504		1312109		1310505		1312412			1051004
1401213		1410505		1311505		1312110		1310506		1312413			1051005
1401214		1410506		1311506		1312111		1310507		1312414			1051006
1401215		1410507		1311507		1312201		1310508		1312415			1051007
1401216		1410508		1311508		1312202		1310509		1312416			1051008
1401217		1410509		1311509		1312203		1310510		1312417			1051009
1401301		1410510		1311510		1312204		1310511		1312418			1051010
1401302		1410511		1311511		1312205		1310512		1312419			1051011
1401303		1410512		1311512		1312206		1310513		1312501			1051012
1401304		1410601		1311513		1312207		1310601		1312502			1051013
1401305		1410602		1311514		1312208		1310602		1312503			1051014
1401306		1410603		1311515		1312209		1310603		1312504			1051015
1401307		1410604		1311601		1312210		1310604		1312505			1051101
1401308		1410605		1311602		1312211		1310605		1312506			1051102
1401309		1410606		1311603		1312307		1310606		1312507			1051103
1401310		1410607		1311604		1312308		1310607		1312508			1051104
1401311		1410608		1311605		1312309		1310608		1312509			1051105
1401401		1410609		1311606		1312310		1310609		1312510			1051106
1401402		1410610		1311607		1312311		1310610		1312511			1051107
1401403		1410701		1311608		1312312		1310611	7201	1400101			1051108
1401404		1410702		1311609		1312313		1310612		1400102			1051109
1401405		1410703		1311610		1312601		1310613		1400103			1051110
1401406		1410704		1311611		1312602		1310701		1400104			1051111
1401407		1410705		1311612		1312603		1310702		1400105			1051112
1401408		1410706		1311613		1312604		1310703		1400106			1051113

NEW SOUTH WALES

SLA	CD	SLA	CD	SLA	CD	SLA	CD	SLA	CD	SLA	CD	SLA	CD
	1051114	7500	1152501		1071609		1160102		1162106		1042909		1241506
	1051115		1152502		1071610		1160103		1162107	7950	1031401		1241507
	1051116		1152503		1071611		1160104		1162108		1031402		1241508
	1051117		1152504		1071612		1160105		1162109		1031403		1241509
	1051118		1152505		1071613		1160106		1162110		1031404		1241510
	1051201		1152506		1071614		1160107		1162111		1031405		1241511
	1051202		1152507		1071615		1160108		1162112		1031501		1241512
	1051203		1152508		1071616	7751	1161405		1162113		1031502		1241601
	1051204		1152509		1071617		1161408		1162114		1031503		1241602
	1051205		1152601		1071901		1161409		1162115		1031504		1241603
	1051206		1152602		1071902		1161410		1162204		1031505		1241604
	1051207		1152603		1071903		1161411		1162205		1031506		1241605
	1051208		1152604		1071904		1161412		1162212		1031507		1241606
	1051209		1152605		1071905		1161413		1162213	8000	1240901		1241607
	1051210		1152606		1071906		1161501		1162215		1240902		1241608
	1051211		1152701		1071907		1161502	7754	1161401		1240903		1241609
	1051212		1152702		1071908		1161503		1161402		1240904		1241610
	1051213		1152703		1071909		1161504		1161403		1240905		1241611
	1051214		1152704		1071910		1161505		1161404		1240906		1241612
	1051215		1152705	7552	1070501		1161506		1161406		1240907		1241613
	1051216		1152706		1070502		1161507		1161407		1240908		1241614
	1051301		1152707		1070503		1161508		1162201		1240909		1241701
	1051302		1152708		1070504		1161509		1162202		1240910		1241702
	1051303		1152709		1070505		1161510		1162203		1240911		1241703
	1051304		1152710		1070506		1161511		1162206		1241001		1241704
	1051305	7551	1070101		1070507		1161512		1162207		1241002		1241705
	1051306		1070102		1070508		1161601		1162208		1241003		1241706
	1051307		1070103		1070509		1161602		1162209		1241004		1241707
	1051308		1070104		1070601		1161603		1162210		1241005		1241708
	1051309		1070105		1070602		1161604		1162211		1241006		1241709
	1051310		1070106		1070603		1161605		1162214		1241007		1241710
	1051311		1070107		1070604		1161606	7800	1010201		1241008		1241711
	1051312		1070108		1070605		1161607		1010202		1241009		1241801
	1051313		1070109		1070606		1161608		1010203		1241010		1241802
	1051314		1070110		1070607		1161609		1010204		1241011		1241803
	1051315		1070111		1070608		1161610		1010205		1241012		1241804
7350	1051316		1070112		1070609		1161611		1010206		1241013		1241805
	1150801		1070201		1070610		1161701		1010207		1241014		1241806
	1150802		1070202		1070611		1161702		1010208		1241101		1241807
	1150803		1070203		1070612		1161703		1010209		1241102		1241808
	1150804		1070204		1070613		1161704		1010210		1241103		1241809
	1150805		1070205		1070614		1161705		1010211		1241104		1241810
	1150806		1070206		1070701		1161706		1010212		1241105		1241811
	1150807		1070207		1070702		1161707		1010213		1241106		1241901
	1150808		1070208		1070703		1161708		1010214		1241107		1241902
	1150901		1070209		1070704		1161709		1010215		1241108		1241903
	1150902		1070210		1070705		1161710	7850	1051501		1241109		1241904
	1150903		1070211		1070706		1161711		1051502		1241110		1241905
	1150904		1070212		1070707		1161801		1051503		1241111		1241906
	1150905		1070213		1070708		1161802		1051601		1241112		1241907
	1150906		1070301		1070709		1161803		1051602		1241113		1241908
7400	1052401		1070302		1070710		1161804		1051603		1241201		1241909
	1052402		1070303		1070711		1161805		1051604		1241202		1241910
	1052403		1070304		1070712		1161806		1051605		1241203		1242001
	1052404		1070305		1071701		1161807		1051606		1241204		1242002
	1052405		1070306		1071702		1161808		1051607		1241205		1242003
	1052406		1070307		1071703		1161809		1051608		1241206		1242004
	1052501		1070308		1071704		1161810		1051609		1241207		1242005
	1052502		1070309		1071705		1161811		1051610		1241208		1242006
	1052503		1070310		1071706		1161812	7900	1040101		1241209		1242007
	1052504		1070311		1071707		1161901		1040102		1241210		1242008
	1052505		1070312		1071708		1161902		1040103		1241211		1242009
	1052506		1070313		1071709		1161903		1040104		1241301		1242010
	1052507		1070314		1071710		1161904		1040105		1241302		1242101
	1052508		1070315		1071711		1161905		1040201		1241303		1242102
	1052509		1070316		1071712		1161906		1040202		1241304		1242103
	1052510		1070401		1071713		1161907		1040203		1241305		1242104
	1052511		1070402		1071714		1161908		1040204		1241306		1242105
	1052512		1070403		1071715		1161909		1040205		1241307		1242106
	1052601		1070404	7650	1050701		1161910		1040206		1241308		1242107
	1052602		1070405		1050702		1161911		1040207		1241309		1242108
	1052603		1070406		1050703		1161912		1040301		1241310		1242109
	1052604		1070407		1050704		1161913		1040302		1241311		1242110
	1052605		1070408		1050705		1162001		1040303		1241401		1242111
	1052606		1070409		1050706		1162002		1040304		1241402		1242112
	1052607		1070410		1050707		1162003		1040305		1241403		1242201
7450	1152801		1070411		1050708		1162004		1040306		1241404		1242202
	1152802		1070412		1050709		1162005		1040307		1241405		1242203
	1152803		1070413		1050710		1162006		1040308		1241406		1242204
	1152901		1070414		1052701		1162007		1040309		1241407		1242205
	1152902		1071601		1052702		1162008		1042901		1241408		1242206
	1152903		1071602		1052703		1162009		1042902		1241409		1242207
	1152904		1071603		1052704		1162010		1042903		1241410		1242208
	1152905		1071604		1052705		1162101		1042904		1241501		1242209
	1152906		1071605		1052706		1162102		1042905		1241502		1242210
	1152907		1071606		1052707		1162103		1042906		1241503		1242211
	1152908		1071607		1052708		1162104		1042907		1241504		1242212
	1152909		1071608	7700	1160101		1162105		1042908		1241505		1242213

NEW SOUTH WALES

SLA	CD	SLA	CD	SLA	CD	SLA	CD	SLA	CD	SLA	CD	SLA	CD
1242214		1441409		1442208		1382302		1200602		1201209		1190402	
1242215		1441410		1442209		1382303		1200603		1201210		1190403	
1242301		1441411		1442210		1382304		1200604		1201211		1190404	
1242302		1441412		1442211		1382305		1200605		1201301		1190405	
1242303		1441501		1442212		1382306		1200606		1201302		1190406	
1242304		1441502		1442301		1382307		1200607		1201303		1190407	
1242305		1441503		1442302		1382308		1200608		1201304		1190408	
1242306		1441504		1442303		1382309		1200609		1201305		1190409	
1242307		1441505		1442304		1382310		1200610		1201306		1190410	
1242308		1441506		1442305		1382311		1200611		1201307		1190411	
1242309		1441507		1442306		1382312		1200612		1201308		1190412	
1242310		1441508		1442307		1382313		1200613		1201309		1190501	
1242311		1441509		1442308		1382314		1200614		1201310		1190502	
1242312		1441510		1442309		1382315		1200701		1201311		1190503	
1242313		1441511		1442310		1382401		1200702		1201312		1190504	
1242314		1441601		1442311		1382402		1200703		1201401		1190505	
1242401		1441602		1442312		1382403		1200704		1201402		1190506	
1242402		1441603	8100	1150401		1382404		1200705		1201403		1190507	
1242403		1441604		1150402		1382405		1200706		1201404		1190508	
1242404		1441605		1150403		1382406		1200707		1201405		1190509	
1242405		1441606		1150404		1382407		1200708		1201406		1190510	
1242406		1441607		1150405		1382408		1200709		1201407		1190511	
1242407		1441608		1150406		1382409		1200710		1201408		1190512	
1242408		1441609		1150407		1382410		1200711		1201409		1190513	
1242409		1441610		1150408		1382411		1200712		1201410		1190514	
1242410		1441611		1150409		1382412		1200713		1201411		1190601	
1242411		1441612		1150501		1382413		1200714		1201501		1190602	
1242412		1441701		1150502		1382501		1200715		1201502		1190603	
1242413		1441702		1150503		1382502		1200801		1201503		1190604	
1242414		1441703		1150504		1382503		1200802		1201504		1190605	
1242415		1441704	8150	1032201		1382504		1200803		1201505		1190606	
1242501		1441705		1032202		1382505		1200804		1201506		1190607	
1242502		1441706		1032203		1382506		1200805		1201507		1190608	
1242503		1441707		1032204		1382507		1200806		1201508		1190609	
1242504		1441708		1032205		1382508		1200807		1201509		1190610	
1242505		1441709		1032206		1382509		1200808		1201510		1190611	
1242506		1441710		1032207		1382601		1200809		1201511		1190612	
1242507		1441711		1032208		1382602		1200810		1201601		1190701	
1242508		1441801		1032209		1382603		1200811		1201602		1190702	
1242509		1441802		1032210		1382604		1200812		1201603		1190703	
1242510		1441803		1032211		1382605		1200813		1201604		1190704	
1242511		1441804		1032212		1382606		1200814		1201605		1190705	
1242512		1441805		1032213		1382607		1200815		1201606		1190706	
1242513		1441806		1032214		1382608		1200816		1201607		1190707	
1242514		1441807		1032215		1382609		1200817		1201608		1190708	
1242601		1441808		1032301		1382610		1200901		1201609		1190709	
1242602		1441809		1032302		1382701		1200902		1201610		1190710	
1242603		1441810		1032303		1382702		1200903		1201611		1190711	
1242604		1441811		1032304		1382703		1200904		1201612		1190712	
1242605		1441901		1032305		1382704		1200905		1201613		1190713	
1242606		1441902		1032306		1382705		1200906		1201614		1190714	
1242607		1441903		1032307		1382706		1200907	8450	1190101		1190801	
1242608		1441904		1032308		1382707		1200908		1190102		1190802	
1242609		1441905		1032309		1382708		1200909		1190103		1190803	
1242610		1441906		1032310		1382709		1201001		1190104		1190804	
1242611		1441907	8200	1020701		1382710		1201002		1190105		1190805	
1242612		1441908		1020702		1382711		1201003		1190106		1190806	
1242613		1441909		1020703		1382712		1201004		1190107		1190807	
1242614		1442001		1020704		1382713		1201005		1190108		1190808	
1242615		1442002		1020705		1382714		1201006		1190109		1190809	
1242616		1442003		1020706		1382715		1201007		1190110		1190810	
1441201	8050	1442004		1020707		1382801		1201008		1190111		1190811	
1441202		1442005		1020708		1382802		1201009		1190112		1190812	
1441203		1442006		1020709		1382803		1201010		1190113		1190901	
1441204		1442007		1020710		1382804		1201011		1190201		1190902	
1441205		1442008		1020711		1382805		1201012		1190202		1190903	
1441206		1442009		1020712		1382806		1201013		1190203		1190904	
1441207		1442010		1020713		1382807		1201014		1190204		1190905	
1441208		1442011		1020801		1382808		1201101		1190205		1190906	
1441209		1442101		1020802		1382809		1201102		1190206		1190907	
1441301		1442102		1020803		1382810		1201103		1190207		1190908	
1441302		1442103		1020804		1382811		1201104		1190208		1190909	
1441303		1442104		1020805		1382812		1201105		1190209		1190910	
1441304		1442105	8250	1382201		1382813		1201106		1190210		1190911	
1441305		1442106		1382202		1382814		1201107		1190211		1190912	
1441306		1442107		1382203		1382901		1201108		1190301		1191001	
1441307		1442108		1382204		1382902		1201109		1190302		1191002	
1441308		1442109		1382205		1382903		1201110		1190303		1191003	
1441309		1442110		1382206		1382904		1201111		1190304		1191004	
1441310		1442111		1382207		1382905		1201112		1190305		1191005	
1441401		1442112		1382208		1382906	8400	1201201		1190306		1191006	
1441402		1442201		1382209		1382907		1201202		1190307		1191007	
1441403		1442202		1382210		1382908		1201203		1190308		1191008	
1441404		1442203		1382211		1382909		1201204		1190309		1191009	
1441405		1442204		1382212		1382910		1201205		1190310		1191010	
1441406		1442205		1382213	8300	1010601		1201206		1190311		1191011	
1441407		1442206		1382214		1010602		1201207		1190312		1191012	
1441408		1442207		1382301	8350	1200601		1201208		1190401		1191101	

NEW SOUTH WALES

SLA	CD	SLA	CD	SLA	CD	SLA	CD	SLA	CD	SLA	CD	SLA	CD
1191102		1191801		1193101		1440803		1210405		1211011		1211805	
1191103		1191802		1193102		1440804		1210406		1211012		1211806	
1191104		1191803		1193103		1440805		1210407		1211101		1211807	
1191105		1191804		1193104		1440806		1210408		1211102		1211808	
1191106		1191805		1193105		1440807		1210409		1211103		1211809	
1191107		1191806		1193106		1440808		1210410		1211104		1211810	
1191108		1191807		1193107		1440809		1210411		1211105		1211901	
1191109		1191808		1193108		1440810		1210412		1211106		1211902	
1191110		1191809		1193109		1440811		1210501		1211107		1211903	
1191111		1191810		1193110		1440812		1210502		1211108		1211904	
1191112		1191811		1193111		1440813		1210503		1211109		1211905	
1191113		1191901	8500	1440101		1440901		1210504		1211110		1211906	
1191114		1191902		1440102		1440902		1210505		1211111		1211907	
1191201		1191903		1440103		1440903		1210506		1211112		1211908	
1191202		1191904		1440104		1440904		1210507		1211113		1212001	
1191203		1191905		1440105		1440905		1210508		1211201		1212002	
1191204		1191906		1440106		1440906		1210509		1211202		1212003	
1191205		1191907		1440107		1440907		1210510		1211203		1212004	
1191206		1191908		1440108		1440908		1210511		1211204		1212005	
1191207		1191909		1440109		1440909		1210601		1211205		1212006	
1191208		1191910		1440110		1440910		1210602		1211206		1212007	
1191209		1191911		1440201		1441001		1210603		1211207		1212008	
1191210		1191912		1440202		1441002		1210604		1211208		1212009	
1191211		1192001		1440203		1441003		1210605		1211209		1212010	
1191212		1192002		1440204		1441004		1210606		1211210	8600	1041901	
1191213		1192003		1440205		1441005		1210607		1211211		1041902	
1191214		1192004		1440206		1441006		1210608		1211301		1041903	
1191301		1192005		1440207		1441007		1210609		1211302		1041904	
1191302		1192006		1440208		1441008		1210610		1211303		1041905	
1191303		1192007		1440209		1441009		1210611		1211304		1041906	
1191304		1192008		1440301		1441010		1210612		1211305		1041907	
1191305		1192009		1440302		1441101		1210701		1211306		1041908	
1191306		1192010		1440303		1441102		1210702		1211307		1041909	
1191307		1192011		1440304		1441103		1210703		1211308		1041910	
1191308		1192012		1440305		1441104		1210704		1211309		1041911	
1191309		1192013		1440306		1441105		1210705		1211310		1041912	
1191310		1192101		1440307		1441106		1210706		1211311		1041913	
1191311		1192102		1440308		1441107		1210707		1211312		1041914	
1191312		1192103		1440309		1441108		1210708		1211313	8651	1170502	
1191313		1192104		1440310		1441109		1210709		1211401		1170503	
1191401		1192105		1440311		1441110		1210710		1211402		1170504	
1191402		1192106		1440401	8550	1441111		1210711		1211403		1170505	
1191403		1192107		1440402		1210101		1210712		1211404		1170506	
1191404		1192108		1440403		1210102		1210713		1211405		1170507	
1191405		1192109		1440404		1210103		1210714		1211406		1170508	
1191406		1192110		1440405		1210104		1210715		1211407		1170509	
1191407		1192111		1440406		1210105		1210716		1211408		1170510	
1191408		1192112		1440407		1210106		1210717		1211409		1170511	
1191409		1192113		1440408		1210107		1210801		1211410		1170512	
1191410		1192201		1440409		1210108		1210802		1211411		1170513	
1191501		1192202		1440410		1210109		1210803		1211501		1170514	
1191502		1192203		1440501		1210110		1210804		1211502		1170515	
1191503		1192204		1440502		1210111		1210805		1211503		1170516	
1191504		1192205		1440503		1210112		1210806		1211504		1170601	
1191505		1192206		1440504		1210113		1210807		1211505		1170602	
1191506		1192207		1440505		1210114		1210808		1211506		1170603	
1191507		1192208		1440506		1210115		1210809		1211507		1170604	
1191508		1192209		1440507		1210201		1210810		1211508		1170605	
1191509		1192210		1440508		1210202		1210811		1211509		1170606	
1191510		1192211		1440509		1210203		1210812		1211510		1170607	
1191601		1192212		1440510		1210204		1210813		1211511		1170608	
1191602		1192301		1440601		1210205		1210814		1211601		1170609	
1191603		1192302		1440602		1210206		1210815		1211602		1170610	
1191604		1192303		1440603		1210207		1210901		1211603		1170611	
1191605		1192304		1440604		1210208		1210902		1211604		1170612	
1191606		1192305		1440605		1210209		1210903		1211605		1170613	
1191607		1192306		1440606		1210210		1210904		1211606	8652	1170501	
1191608		1192307		1440607		1210211		1210905		1211607	8700	1152201	
1191609		1192308		1440608		1210212		1210906		1211608		1152202	
1191610		1192309		1440609		1210301		1210907		1211609		1152203	
1191611		1192310		1440610		1210302		1210908		1211610		1152204	
1191612		1192311		1440611		1210303		1210909		1211611		1152205	
1191613		1192312		1440612		1210304		1210910		1211612		1152206	
1191614		1192313		1440701		1210305		1210911		1211613		1152207	
1191701		1192401		1440702		1210306		1210912		1211701		1152208	
1191702		1192402		1440703		1210307		1210913		1211702		1152301	
1191703		1192403		1440704		1210308		1210914		1211703		1152302	
1191704		1192404		1440705		1210309		1210915		1211704		1152303	
1191705		1192405		1440706		1210310		1211001		1211705		1152304	
1191706		1192406		1440707		1210311		1211002		1211706		1152305	
1191707		1192407		1440708		1210312		1211003		1211707		1152306	
1191708		1192408		1440709		1210313		1211004		1211708		1152307	
1191709		1192409		1440710		1210314		1211005		1211709		1152308	
1191710		1192410		1440711		1210315		1211006		1211710		1152309	
1191711		1192411		1440712		1210401		1211007		1211801		1152310	
1191712		1192412		1440713		1210402		1211008		1211802		1152311	
1191713		1192413		1440801		1210403		1211009		1211803		1152312	
1191714		1192414		1440802		1210404		1211010		1211804		1152313	

NEW SOUTH WALES

SLA	CD	SLA	CD	SLA	CD	SLA	CD	SLA	CD	SLA	CD	SLA	CD
	1152314												
8750	1150601												
	1150602												
	1150603												
	1150604												
	1150605												
	1150606												
	1150607												
	1150608												
	1150609												
	1150610												
	1150611												
	1150612												
	1150613												
	1150701												
	1150702												
	1150703												
	1150704												
	1150705												
	1150706												
	1150707												
	1150708												
	1150709												
	1150710												
	1150711												
	1150712												
8809	1020101												
	1020102												
	1020103												
	1020104												
	1020105												
	1020106												
	1020107												
	1020201												
	1020202												
	1020203												
	1020204												
	1020205												
8859	1092101												
9779	1450101												
	1450102												
	1450201												
	1450202												
	1450203												
	1450204												
	1450205												
	1450206												
	1450207												
	1450208												
	1450209												
	1450210												

CENSUS COLLECTION DISTRICT (CD) LISTING: CDs WITHIN STATISTICAL LOCAL AREAS

VICTORIA

SLA	CD	SLA	CD	SLA	CD	SLA	CD	SLA	CD	SLA	CD	SLA	CD
0111	2032001		2081604		2080709		2150903		2151509		2150605		2201103
	2032002		2081605		2080710		2150904		2151510		2150606		2201104
	2032008		2081606		2080711		2150905		2151601		2150607		2201105
	2032101		2081607		2080712		2150906		2151602		2150608		2201106
	2032102		2081608		2080801		2150907		2151603		2150609		2201107
	2032104		2081609		2080802		2150908		2151604		2150610		2201108
	2032105		2081610		2080803		2150909		2151605		2150611		2201109
	2032106		2081611		2080804		2150910		2151606		2150701		2201110
	2032107		2081701		2080805		2150911		2151607		2150702		2201111
	2032108		2081702		2080806		2150912		2151608		2150703		2201112
	2032109		2081703		2080807		2150913		2151609		2150704		2201113
	2032110		2081704		2080808		2150914		2151610		2150705		2201114
	2032111		2081705		2080809		2151001		2151701		2150706	0831	2180403
	2032201		2081706		2080810		2151002		2151702		2150707		2180405
	2032202		2081707		2081001		2151003		2151703		2150708		2180407
	2032203		2081708		2081002		2151004		2151704		2150709		2180408
	2032204		2081709		2081003		2151005		2151705		2150706		2180411
	2032205		2081710		2081004		2151006		2151709		2151707		2180501
	2032206		2081711		2081005		2151007	0662	2150101		2151708		2180502
	2032207		2081712		2081006		2151008		2150102		2151710		2180503
	2032208		2081713		2081007		2151009		2150103		2151711		2180506
	2032209		2081714		2081008		2151010		2150104	0741	2200101		2180507
	2032210		2081715		2081009		2151011		2150105		2200102		2180508
	2032211		2081801		2081010		2151012		2150106		2200103	0834	2180401
0112	2032003		2081802		2081011		2151013		2150107		2200104		2180402
	2032004		2081803		2081012		2151014		2150108		2200105		2180404
	2032005		2081804		2081013		2151015		2150109		2200106		2180406
	2032006		2081805		2081014		2151101		2150110		2200107		2180409
	2032007		2081806		2081015		2151102		2150111		2200108		2180410
	2032009		2081807	0573	2080601		2151103		2150112		2200109		2180504
	2032010		2081808		2080602		2151104		2150201		2200110		2180505
	2032011		2081809		2080603		2151105		2150202		2200701		2180509
	2032012		2081810		2080604		2151201		2150203		2200702		2180510
	2032013		2081811	0574	2081201		2151202		2150204		2200703		2180511
	2032103		2081812		2081202		2151203		2150205		2200704		2180512
0260	2080101		2081813		2081203		2151204		2150206		2200705		2180513
	2080102		2082001		2081204		2151205		2150207		2200706	0835	2180201
	2080103		2082002		2081205		2151206		2150208		2200707		2180202
	2080104		2082003		2081206		2151207		2150209		2200708		2180203
	2080105		2082004		2081207		2151208		2150210		2200709		2180204
	2080106		2082005		2081208		2151209		2150211		2200710		2180205
	2080107		2082006		2081209		2151210		2150301		2200711		2180206
	2080108		2082007		2081901		2151211		2150302		2200712		2180207
	2080109		2082008		2081902		2151301		2150303		2200801		2180208
	2080201		2082009		2081903		2151302		2150304		2200802		2180209
	2080202		2082010		2081904		2151303		2150305		2200803		2180601
	2080203		2082011		2081905		2151304		2150306		2200804		2180602
	2080204		2082012		2081906		2151305		2150307		2200805		2180603
	2080205		2082013		2081907		2151306		2150308		2200806		2180604
	2080206		2082101		2081908		2151307		2150309		2200807		2180605
	2080207		2082102		2081909		2151308		2150310		2200808		2180606
	2080208		2082103		2081910		2151309		2150311		2200809		2180607
	2080209		2082104		2081911		2151310		2150312		2200810		2180608
	2080210		2082105		2081912		2151311		2150313		2200811		2180609
	2080301		2082106		2081913		2151312		2150314	0744	2200201		2180610
	2080302		2082107		2081914		2151313		2150315		2200205		2180611
	2080303		2082108		2082201		2151314		2150401		2200206		2180612
	2080304		2082109		2082202		2151401		2150402		2200207		2180613
	2080305		2082110		2082203		2151402		2150403		2200208		2180614
	2080306		2082111		2082204		2151403		2150404		2200209		2180615
	2080307		2082112		2082205		2151404		2150405		2200210		2180701
	2080308		2082113		2082206		2151405		2150406		2200211		2180702
	2080309		2082114		2082207		2151406		2150407		2200212		2180703
	2092510	0572	2080605		2082208		2151407		2150408		2200213		2180704
0571	2081501		2080606		2082209		2151408		2150409		2201001		2180705
	2081502		2080607		2082210		2151409		2150501		2201002		2180706
	2081503		2080608		2082211		2151410		2150502		2201003		2180707
	2081504		2080609	0661	2150801		2151411		2150503		2201004		2180708
	2081505		2080610		2150802		2151412		2150504		2201005		2180709
	2081506		2080611		2150803		2151413		2150505		2201006		2180710
	2081507		2080612		2150804		2151414		2150506		2201007		2180711
	2081508		2080613		2150805		2151415		2150507		2201008		2180801
	2081509		2080614		2150806		2151416		2150508		2201009		2180802
	2081510		2080701		2150807		2151501		2150509		2201010		2180803
	2081511		2080702		2150808		2151502		2150510		2201011		2180804
	2081512		2080703		2150809		2151503		2150511		2201012		2180805
	2081513		2080704		2150810		2151504		2150512		2201013		2180806
	2081514		2080705		2150811		2151505		2150601		2201014		2180807
	2081601		2080706		2150812		2151506		2150602		2201015		2180808
	2081602		2080707		2150901		2151507		2150603		2201101		2180809
	2081603		2080708		2150902		2151508		2150604		2201102		2180810

VICTORIA

SLA	CD	SLA	CD	SLA	CD	SLA	CD	SLA	CD	SLA	CD	SLA	CD
	2180811		2271904		2351708		2352201		2350809		2350507		2130605
	2180901		2271905		2351709		2352205		2350901		2350508		2130606
	2180902		2271906		2351710		2352206		2350902		2350509		2130607
	2180903		2271907		2351711		2352207		2350903	1181	2130101		2130608
	2180904		2271908		2351801		2352208		2350904		2130102		2130609
	2180905		2271909		2351802		2352209		2350905		2130103		2130610
	2180906		2271910		2351803		2352210		2350906		2130104		2130611
	2180907		2271911		2351804		2352305		2350907		2130105		2130612
	2180908		2272001		2351805		2352306		2350908		2130106		2130613
	2180909		2272002		2351806		2352307		2351001		2130107		2130701
	2180910		2272003		2351807		2352308		2351002		2130108		2130702
0911	2271401		2272004		2351808		2352309		2351003		2130109		2130703
	2271402		2272005		2351809		2352401		2351004		2130110		2130704
	2271403		2272006		2351810		2352402		2351005		2130111		2130705
	2271404		2272007		2351901		2352403		2351006		2130112		2130706
	2271405		2272008		2351902		2352404		2351007		2130113		2130707
	2271406		2272201		2351903		2352405		2351008		2130114		2130708
	2271407		2272202		2351904		2352406		2351009		2130115		2130709
	2271408		2272203		2351905		2352407		2351010		2130116		2130710
	2271409		2272204		2351906		2352408		2351101		2130117		2130711
	2271410		2272205		2351907		2352409		2351102		2130118		2130712
	2271411		2272206		2351908		2352410		2351103		2130119		2130713
	2271412		2272207		2351909		2352411		2351104		2130120		2130714
	2271501		2272208		2351910		2352412		2351105		2130121		2130715
	2271502		2272209		2352001		2352501		2351106		2130122		2130716
	2271503		2272210		2352002		2352502		2351107		2130123		2130717
	2271504		2272901		2352003		2352503		2351108		2130124		2130718
	2271505		2272902		2352004		2352504		2351109		2130125		2130719
	2271506		2272903		2352005		2352505		2351110		2130126		2130720
	2271507		2272904		2352006		2352506		2351201		2130127		2130721
	2271508		2272905		2352007		2352507		2351202		2130201		2130722
	2271509		2272906		2352008		2352508		2351203		2130202		2130723
	2271510		2272907		2352009		2352509		2351204		2130203		2130724
	2271511		2272908		2352010		2352510		2351205		2130204		2130725
	2271601		2272909		2352101		2352601		2351206		2130205	1182	2130801
	2271602		2273201		2352102		2352602		2351207		2130206		2130802
	2271603		2273202		2352103		2352603		2351208		2130207		2130803
	2271604		2273203		2352104		2352604		2351209		2130208		2130804
	2271605		2273204		2352105		2352605	1114	2350101		2130209		2130805
	2271606		2273205		2352106		2352606		2350102		2130210		2130806
	2271607		2273206		2352107		2352607		2350103		2130211		2130807
	2271608		2273207		2352108		2352608		2350104		2130212		2130808
	2271609		2273208		2352109		2352609		2350105		2130213		2130809
	2271610		2273209		2352110		2352610		2350106		2130301		2130810
	2271701		2273210		2352111		2352701		2350107		2130302		2130811
	2271702		2273211		2352202		2352702		2350108		2130303		2130901
	2271703		2273301		2352203		2352703		2350109		2130304		2130902
	2271704		2273302		2352204		2352704		2350110		2130305		2130903
	2271705		2273303		2352211		2352705		2350201		2130306		2130904
	2271706		2273304		2352301		2352706		2350202		2130307		2130905
	2271707		2273305		2352302		2352707		2350203		2130308		2130906
	2271708		2273306		2352303		2352708		2350204		2130309		2130907
	2271709		2273307		2352304		2352709		2350205		2130310		2130908
	2271710		2273308		2352310		2352710		2350206		2130311		2130909
	2271711		2273309	1112	2351301		2352711		2350207		2130312		2130910
	2272910		2273310		2351302		2352712		2350208		2130313		2130911
	2273001		2273311		2351303	1113	2350601		2350209		2130314		2130912
	2273002		2273401		2351304		2350602		2350210		2130315		2130913
	2273003		2273402		2351305		2350603		2350211		2130401		2130914
	2273004		2273403		2351306		2350604		2350212		2130402		2131001
	2273005		2273404		2351307		2350605		2350213		2130403		2131002
	2273006		2273405		2351308		2350606		2350301		2130404		2131003
	2273007		2273406		2351309		2350607		2350302		2130405		2131004
	2273008		2273407		2351310		2350608		2350303		2130406		2131005
	2273009		2273408		2351311		2350609		2350304		2130407		2131006
	2273101		2273409		2351312		2350610		2350305		2130408		2131007
	2273102		2273410		2351401		2350611		2350306		2130409		2131008
	2273103		2273411		2351402		2350612		2350307		2130410		2131009
	2273104		2273412		2351403		2350701		2350308		2130411		2131010
	2273105		2273413		2351404		2350702		2350309		2130412		2131011
	2273106		2273414		2351405		2350703		2350310		2130413		2131101
	2273107		2273415		2351406		2350704		2350311		2130501		2131102
	2273108	1111	2351601		2351407		2350705		2350312		2130502		2131103
	2273109		2351602		2351408		2350706		2350401		2130503		2131104
	2273110		2351603		2351409		2350707		2350402		2130504		2131105
0912	2271801		2351604		2351410		2350708		2350403		2130505		2131106
	2271802		2351605		2351411		2350709		2350404		2130506		2131107
	2271803		2351606		2351412		2350710		2350405		2130507		2131108
	2271804		2351607		2351501		2350711		2350406		2130508		2131109
	2271805		2351608		2351502		2350712		2350407		2130509		2131110
	2271806		2351609		2351503		2350801		2350408		2130510		2131111
	2271807		2351701		2351504		2350802		2350409		2130511		2131112
	2271808		2351702		2351505		2350803		2350501		2130512		2131113
	2271809		2351703		2351506		2350804		2350502		2130513		2131114
	2271810		2351704		2351507		2350805		2350503		2130601		2131115
	2271901		2351705		2351508		2350806		2350504		2130602		2131201
	2271902		2351706		2351509		2350807		2350505		2130603		2131202
	2271903		2351707		2351510		2350808		2350506		2130604		2131203

VICTORIA

SLA	CD	SLA	CD	SLA	CD	SLA	CD	SLA	CD	SLA	CD	SLA	CD
	2131204		2011209		2341304		2341202		2340602		2340909		2101108
	2131205		2011210		2341305		2341203		2340603		2340910	1754	2100501
	2131206		2011211		2341306		2341204		2340604		2340911		2100502
	2131207		2011212		2341401		2341205		2340605		2340912		2100503
	2131208		2011504		2341402		2341206		2340606		2341001		2100504
	2131209	1371	2020801		2341403		2341207		2340607		2341002		2100505
	2131210		2020802		2341404		2341208		2340608		2341003		2100506
	2131211		2020803		2341408		2341209		2340609		2341004		2100507
	2131212		2020804		2341409		2341210		2341601		2341005		2100508
	2131213		2020805		2341410		2341211		2341602		2341006		2100509
	2131301		2020806		2341411		2341212		2341603		2341007		2100510
	2131302		2020807		2341412		2341213		2341604		2341010		2101101
	2131303		2020808		2341413		2341214		2341605		2341013		2101103
	2131304		2020809		2341501		2341215		2341606		2341014		2101104
	2131305		2020901		2341502		2341701		2341607		2342201		2101105
	2131306		2020902		2341503		2341702		2341608		2342202		2101106
	2131307		2020903		2341504		2341703		2341609		2342203		2101107
	2131308		2020904		2341505		2341704		2341610		2342204		2101109
	2131309		2020905		2341506		2341705		2341611		2342205		2101110
	2131310		2020906		2341507		2341706		2341612		2342206		2101111
	2131311		2020907		2341508		2341707		2341901		2342207		2101112
	2131401		2020908		2341509		2341708		2341913		2342208	1755	2101501
	2131402		2020909		2342605		2341709		2342101		2342209		2101502
	2131403		2020910		2342606		2341710		2342102		2342210		2101503
	2131404	1374	2020501		2342607		2341711		2342103	1618	2340504		2101504
	2131405		2020502		2342608		2341712		2342104		2340505		2101505
	2131406		2020503		2342609		2341713		2342105		2340506		2101506
	2131407		2020504		2342610		2341714		2342106		2340507		2101507
	2131408		2020505	1453	2341301		2341715		2342107		2340508		2101508
	2131409		2020506		2341302		2342401		2342108		2340509		2101601
	2131410		2020507		2341307		2342402		2342109		2340510		2101602
	2131411		2020508		2341308		2342403		2342110		2340511		2101603
	2131412		2020509		2341309		2342404		2342301		2341902		2101604
	2131501		2020510		2341310		2342405		2342302		2341903		2101605
	2131502		2020511		2341311		2342406		2342303		2341904		2101606
	2131503		2020512		2341405		2342407		2342304		2341905	1831	2100201
	2131504		2021001		2341406		2342408		2342305		2341906		2100202
	2131505		2021002		2341407		2342409		2342306		2341907		2100203
	2131506		2021003		2341414		2342410		2342307		2341908		2100204
	2131507		2021004		2341801		2342411		2342308		2341909		2100205
	2131508		2021005		2341802		2342412		2342309		2341910		2100206
	2131509		2021006		2341803		2342413		2342310		2341911		2100207
	2131510		2021007		2341804		2342414		2342311		2341912		2100208
	2131511		2021008		2341805		2342415		2342312	1671	2082401		2100209
	2131512		2021009		2341806		2342416		2342313		2082402		2100210
	2131513		2021010		2341807		2342417	1616	2340203		2082403		2100211
	2131514		2021011		2341808		2342418		2340206		2082404		2100212
	2131515		2021012		2341809		2342419		2340207		2082405		2100301
	2131516	1375	2020601		2341810		2342501		2340208		2082406		2100302
	2131601		2020602		2341811		2342502		2340210		2082407		2100303
	2131602		2020603		2342601		2342503		2340211		2082408		2100304
	2131603		2020604		2342602		2342504		2340212		2082501		2100305
	2131604		2020605		2342603		2342505		2340213		2082502		2100306
	2131605		2020606		2342604		2342506		2340214		2082503		2100307
	2131606		2020607	1454	2342001		2342507		2340701		2082504		2100308
	2131607		2020701		2342002		2342508		2340702		2082505		2100309
	2131608		2020702		2342003		2342509		2340703		2082506		2100401
	2131609		2020703		2342004		2342510		2340704		2082507		2100402
	2131610		2020704		2342005		2342511		2340705		2082508		2100403
	2131611		2020705		2342006		2342512		2340706	1674	2080901		2100404
	2131612		2020706		2342007		2342513		2340707		2080902		2100405
	2131613		2020707		2342008		2342514		2340708		2080903		2100406
	2131614		2020708	1612	2340201		2342515		2340709		2080904		2100407
	2131615		2020709		2340202		2342516		2340710		2080905		2100408
	2131616		2020710		2340204		2342517		2340711		2080906	1832	2101701
1271	2011101	1376	2020401		2340205	1613	2340101		2340712		2080907		2101702
	2011102		2020402		2340209		2340102		2340713		2080908		2101703
	2011103		2020403		2341008		2340103		2340801		2080909		2101704
	2011104		2020404		2341009		2340104		2340802		2080910		2101705
	2011105		2020405		2341011		2340105		2340803		2080911		2101706
	2011106		2020406		2341012		2340106		2340804		2080912		2101707
	2011107		2020407		2341015		2340107		2340805	1751	2100601		2101801
	2011108		2020408		2341016		2340108		2340806		2100602		2101802
	2011501		2020409		2341101		2340109		2340807		2100603		2101803
	2011502		2020410		2341102		2340401		2340808		2100604		2101804
	2011503		2020413		2341103		2340402		2340809		2100605		2101805
	2011505	1452	2340301		2341104		2340403		2340810		2100606		2101806
	2011506		2340302		2341105		2340404		2340811		2100607		2101807
	2011507		2340303		2341106		2340405		2340812		2100608		2101808
	2011508		2340304		2341107		2340406		2340813		2100701		2101809
1272	2011201		2340305		2341108		2340407		2340901		2100702		2101810
	2011202		2340306		2341109		2340408		2340902		2100703		2101811
	2011203		2340307		2341110		2340409		2340903		2100704	1891	2330101
	2011204		2340308		2341111		2340410		2340904		2100705		2330102
	2011205		2340309		2341112		2340501		2340905		2100706		2330103
	2011206		2340310		2341113		2340502		2340906		2100707		2330104
	2011207		2340311		2341114		2340503		2340907		2100708		2330105
	2011208		2341303		2341201		2340601		2340908		2101102		2330106

VICTORIA

SLA	CD	SLA	CD	SLA	CD	SLA	CD	SLA	CD	SLA	CD	SLA	CD
	2330107		2331002		2331802		2050807	2117	2040101		2220705		2221407
	2330108		2331003		2331803		2050808		2040102		2220706		2221408
	2330109		2331004		2331804		2050809		2040103		2220707		2221409
	2330110		2331005		2331805		2050810		2040104		2220708		2221410
	2330111		2331006		2331806		2050811		2040105		2220709		2221411
	2330112		2331007		2331807		2050812		2040106		2220710		2221412
	2330113		2331008		2331808	2111	2040210		2040107		2220711		2221501
	2330114		2331009		2331809		2040211		2040108		2220712		2221502
	2330201		2331010		2331810		2040301		2040208		2220713		2221503
	2330202		2331011		2331811		2040302		2040209		2220801		2221504
	2330203		2331101		2331901		2040303	2171	2220101		2220802		2221505
	2330204		2331102		2331902		2040304		2220102		2220803		2221506
	2330205		2331103		2331903		2040305		2220103		2220804		2221507
	2330206		2331104		2331904		2040306		2220104		2220805		2221508
	2330207		2331105		2331905		2040307		2220105		2220806		2221509
	2330208		2331106		2331906		2040308		2220106		2220807		2221510
	2330209		2331107		2331907		2040309		2220107		2220808	2250	2020101
	2330210		2331108		2331908		2040310		2220108		2220809		2020102
	2330211		2331109		2331909		2040311		2220109		2220810		2020103
	2330301		2331110		2331910		2040312		2220110		2220811		2020104
	2330302		2331111		2331911		2040313		2220111		2220812		2020105
	2330303		2331112		2332001		2040314		2220112		2220901		2020106
	2330304		2331113		2332002		2040315		2220113		2220902		2020107
	2330305		2331201		2332003		2040601		2220114		2220903		2020108
	2330306		2331202		2332004		2040602		2220115		2220904		2020109
	2330307		2331203		2332005		2040603		2220116		2220905		2020110
	2330308		2331204		2332006		2040604		2220117		2220906		2020111
	2330309		2331205		2332007		2040605		2220118		2220907		2020112
	2330310		2331206		2332008		2040606		2220201		2220908		2020113
	2330401		2331207		2332009		2040607		2220202		2220909		2020201
	2330402		2331208		2332101		2040608		2220203		2220910		2020202
	2330403		2331209		2332102		2040609		2220204		2220911		2020203
	2330404		2331210		2332103		2040610		2220205		2221001		2020204
	2330405		2331211		2332104		2040701		2220206		2221002		2020205
	2330406		2331212		2332105		2040702		2220207		2221003		2020206
	2330407		2331213		2332106		2040703		2220208		2221004		2020301
	2330408		2331301		2332107		2040704		2220209		2221005		2020302
	2330501		2331302		2332201		2040705		2220210		2221006		2020303
	2330502		2331303		2332202		2040706		2220501		2221007		2020304
	2330503		2331304		2332203		2040707		2220502		2221008		2020305
	2330504		2331305		2332204		2040708		2220503		2221009		2020306
	2330505		2331306		2332205		2040709		2220504		2221010		2020307
	2330506		2331307		2332206		2040710		2220505		2221011		2020308
	2330507		2331308		2332207		2040804		2220506		2221101		2020309
	2330508		2331309		2332208		2040901		2220507		2221102		2020310
	2330509		2331310	1951	2050405		2040902		2220508		2221103	2311	2270101
	2330601		2331311		2050412		2040903		2220509		2221104		2270102
	2330602		2331401		2050413		2040904		2220510		2221105		2270103
	2330603		2331402		2050501		2040905		2220511		2221106		2270104
	2330604		2331403		2050502		2040906		2220601		2221107		2270105
	2330605		2331404		2050503		2040907		2220602		2221108		2270106
	2330606		2331405		2050504		2040908		2220603		2221109		2270107
	2330607		2331406		2050505		2040909		2220604		2221110		2270108
	2330608		2331407		2050506		2040910		2220605		2221111		2270109
	2330609		2331408		2050507		2040911		2220606		2221112		2270110
	2330610		2331409		2050508	2113	2040201		2220607		2221113		2270111
	2330611		2331501		2050509		2040202		2220608		2221201		2270201
	2330612		2331502		2050510		2040203		2220609		2221202		2270202
	2330701		2331503		2050511		2040204		2220610		2221203		2270203
	2330702		2331504		2050512		2040205		2220611		2221204		2270204
	2330703		2331505		2050513		2040206		2220612		2221205		2270205
	2330704		2331506	1954	2050401		2040207		2220613		2221206		2270206
	2330705		2331507		2050402		2040401	2174	2220301		2221207		2270207
	2330706		2331508		2050403		2040402		2220302		2221208		2270208
	2330707		2331509		2050404		2040403		2220303		2221209		2270209
	2330708		2331510		2050406		2040404		2220304		2221210		2270210
	2330709		2331511		2050407		2040405		2220305		2221301		2270211
	2330801		2331601		2050408		2040406		2220306		2221302		2270212
	2330802		2331602		2050409		2040407		2220307		2221303		2270301
	2330803		2331603		2050410		2040408		2220308		2221304		2270302
	2330804		2331604		2050411		2040501		2220309		2221305		2270303
	2330805		2331605	1955	2050701		2040502		2220310		2221306		2270304
	2330806		2331606		2050702		2040503		2220311		2221307		2270305
	2330807		2331607		2050703		2040504		2220312		2221308		2270306
	2330808		2331608		2050704		2040505		2220401		2221309		2270307
	2330809		2331609		2050705		2040506		2220402		2221310		2270308
	2330901		2331610		2050706		2040507		2220403		2221311		2270309
	2330902		2331701		2050707		2040508		2220404		2221312		2270310
	2330903		2331702		2050708		2040509		2220405		2221313		2270311
	2330904		2331703		2050709		2040510		2220406		2221314		2270401
	2330905		2331704		2050710	2115	2040801		2220407		2221315		2270402
	2330906		2331705		2050711		2040802		2220408		2221316		2270403
	2330907		2331706		2050801		2040803		2220409		2221401		2270404
	2330908		2331707		2050802		2040805		2220410		2221402		2270405
	2330909		2331708		2050803		2040806		2220701		2221403		2270406
	2330910		2331709		2050804		2040807		2220702		2221404		2270407
	2330911		2331710		2050805		2040808		2220703		2221405		2270408
1892	2331001		2331801		2050806		2040809		2220704		2221406		2270409

VICTORIA

SLA	CD	SLA	CD	SLA	CD	SLA	CD	SLA	CD	SLA	CD	SLA	CD
	2270410		2271302		2272807		2071313		2071608		2070905		2371907
	2270501		2271303		2272808		2071401		2071609		2070908		2371908
	2270502		2271304		2272809		2071402		2071610		2070909		2371909
	2270503		2271305		2272810		2071403		2071611	2671	2370802		2371910
	2270504		2271306	2411	2091201		2071404		2071612		2370803		2371911
	2270505		2271307		2091202		2071405		2071613		2370804		2371912
	2270506		2271308		2091203		2071406		2071614		2370805		2371913
	2270507		2271309		2091204		2071407		2071615		2370806		2371914
	2270508		2271310		2091301		2071408		2071706		2370807	2674	2370101
	2270509		2271311		2091302		2071409		2071708		2370808		2370102
	2270510	2314	2272101		2091303		2071410	2624	2070508		2370809		2370103
	2270511		2272102		2091304		2071411		2070509		2370810		2370104
	2270601		2272103		2091305		2071412		2070516		2370811		2370105
	2270602		2272104		2091306		2071413		2070706		2370812		2370106
	2270603		2272105		2091307		2071414		2070708		2370813		2370107
	2270604		2272106		2091308		2071415		2070710		2370814		2370108
	2270605		2272107		2091309		2071416		2070711		2370815		2370109
	2270606		2272108		2091311		2071501		2070712		2370816		2370110
	2270607		2272109		2091312		2071502		2070714		2371301		2370111
	2270608		2272110		2091314		2071503		2071001		2371302		2370201
	2270609		2272111	2412	2091101		2071504		2071016		2371303		2370202
	2270610		2272112		2091102		2071505		2071301		2371304		2370203
	2270611		2272301		2091103		2071506		2071302		2371305		2370204
	2270612		2272302		2091104		2071507		2071303		2371306		2370205
	2270613		2272303		2091105		2071508		2071310		2371307		2370206
	2270701		2272304		2091106		2071509		2071311		2371308		2370207
	2270702		2272305		2091107		2071510		2071314		2371309		2370208
	2270703		2272306		2091108		2071511		2071315		2371310		2370209
	2270704		2272307		2091109		2071512		2071316		2371311		2370210
	2270705		2272308		2091110		2071701	2625	2070501		2371401		2370301
	2270706		2272309		2091205		2071702		2070502		2371402		2370302
	2270707		2272310	2413	2091310		2071703		2070503		2371403		2370303
	2270708		2272311		2091313		2071704		2070504		2371404		2370304
	2270709		2272401		2091401		2071705		2070505		2371405		2370305
	2270710		2272402		2091402		2071707		2070507		2371406		2370306
	2270801		2272403		2091403		2071709		2070510		2371407		2370307
	2270802		2272404		2091404		2071710		2070511		2371408		2370308
	2270803		2272405		2091405	2622	2070506		2070512		2371409		2370401
	2270804		2272406		2091406		2071202		2070513		2371410		2370402
	2270805		2272407		2091407		2071203		2070514		2371501		2370403
	2270806		2272408		2091408		2071204		2070515		2371502		2370404
	2270807		2272409		2091501		2071205		2070517		2371503		2370405
	2270808		2272410		2091502		2071206		2070518		2371504		2370406
	2270809		2272411		2091503		2071207		2070601		2371505		2370407
	2270810		2272412		2091504		2071208		2070602		2371506		2370408
	2270901		2272413		2091505		2071209		2070603		2371507		2370409
	2270902		2272414		2091506		2071210		2070604		2371508		2370410
	2270903		2272501		2091507		2071211		2070605		2371509		2370411
	2270904		2272502		2091508		2071212		2070606		2371510		2370412
	2270905		2272503		2091509		2071213		2070607		2371601		2370501
	2270906		2272504	2491	2100804		2071214		2070608		2371602		2370502
	2270907		2272505		2100807		2071215		2070609		2371603		2370503
	2270908		2272506		2100808		2071216		2070610		2371604		2370504
	2270909		2272507		2100809		2071217		2070611		2371605		2370505
	2270910		2272508		2100811		2071218		2070906		2371606		2370506
	2270911		2272509		2101901	2623	2071004		2070907		2371607		2370507
	2271001		2272510		2101902		2071006		2070910		2371608		2370508
	2271002		2272511		2101903		2071007		2071201		2371609		2370509
	2271003		2272512		2101904		2071008		2070102	2626	2371610		2370601
	2271004		2272601		2101905		2071009		2070901		2371701		2370602
	2271005		2272602		2101906		2071010		2070902		2371702		2370603
	2271006		2272603		2101907		2071013		2070904		2371703		2370604
	2271007		2272604		2101908		2071014		2071002		2371704		2370605
	2271008		2272605		2101909		2071017		2071003		2371705		2370701
	2271009		2272606		2101910		2071101		2071005		2371706		2370702
	2271010		2272607	2492	2100801		2071102		2071011		2371707		2370703
	2271101		2272608		2100802		2071103		2071012		2371708		2370704
	2271102		2272609		2100803		2071104		2071015		2371709		2370705
	2271103		2272610		2100805		2071105	2628	2070101		2371710		2370706
	2271104		2272611		2100806		2071106		2070103		2371711		2370707
	2271105		2272612		2100810		2071107		2070104		2371801		2370708
	2271106		2272613		2100901		2071108		2070105		2371802		2370709
	2271107		2272701		2100902		2071109		2070106		2371803		2370710
	2271108		2272702		2100903		2071110		2070107		2371804		2370711
	2271109		2272703		2100904		2071111		2070108		2371805		2370712
	2271201		2272704		2100905		2071112		2070109		2371806		2370713
	2271202		2272705		2100906		2071113		2070110		2371807		2370714
	2271203		2272706		2100907		2071114		2070111		2371808		2370801
	2271204		2272707		2100908		2071115		2070112		2371809		2370901
	2271205		2272708		2100909		2071304		2070701		2371810		2370902
	2271206		2272709		2100910		2071312		2070702		2371811		2370903
	2271207		2272710		2100911		2071601		2070703		2371812		2370904
	2271208		2272801		2100912		2071602		2070704		2371901		2370905
	2271209		2272802	2621	2071305		2071603		2070705		2371902		2370906
	2271210		2272803		2071306		2071604		2070707		2371903		2370907
	2271211		2272804		2071307		2071605		2070709		2371904		2371001
	2271212		2272805		2071308		2071606		2070713		2371905		2371002
	2271301		2272806		2071309		2071607		2070903		2371906		2371003

VICTORIA

SLA	CD	SLA	CD	SLA	CD	SLA	CD	SLA	CD	SLA	CD	SLA	CD
	2371004		2112210		2110201		2112503		2021211		2021114		2301512
	2371005		2112301		2110202		2112504		2021212	2911	2060101		2301513
	2371006		2112302		2110203		2112505		2021213		2060102		2301514
	2371007		2112305		2110204		2112506		2021214		2060103		2301515
	2371101		2112306		2110205		2112507		2021215		2060104		2301601
	2371102		2112307		2110206		2112508		2021401		2060105		2301602
	2371103		2112308		2110207		2112509		2021402		2060106		2301603
	2371104		2112309		2110208		2112510		2021403		2060107		2301604
	2371105		2112310		2110209		2112511		2021404		2060108		2301605
	2371106		2112311		2110301		2112512		2021405		2060109		2301606
	2371201		2112312		2110302		2112513		2021406		2060112		2301607
	2371202		2112601		2110303	2757	2110601		2021407		2061101		2301608
	2371203		2112602		2110304		2110602		2021408		2061102		2301609
	2371204		2112603		2110305		2110603		2021409		2061103		2301610
	2371205		2112604		2110306		2110604		2021410		2061104		2301611
	2371206		2112605		2110307		2110605		2021411		2061105		2301612
	2371207		2112606		2110308		2110606		2021412		2061106		2301613
	2371208		2112607		2110309		2110607		2021413		2061107		2301614
	2371209		2112608	2755	2110401		2110608		2021414		2061108		2301615
	2371210		2112609		2110402		2110609		2021501	2912	2060110		2301616
	2371211		2112610		2110403		2110610		2021502		2060111		2301617
	2371212		2112611		2110404		2111402		2021503		2060901		2301618
2751	2371213		2112612		2110405		2111404		2021504		2060902		2301701
	2111501		2112701		2110406		2111405		2021505		2060903		2301702
	2111502		2112702		2110407		2111406		2021506		2060904		2301703
	2111503		2112703		2110408		2111407		2021507		2060905		2301704
	2111504		2112704		2110409		2111410		2021508		2060906		2301705
	2111505		2112705		2110501		2111601		2021509		2060907		2301706
	2111506		2112706		2110502		2111608		2021510		2060908		2301707
	2111507		2112707		2110503		2111701		2021601		2060909		2301708
	2111508		2112708		2110504		2111702		2021602		2060910		2301709
	2111509		2112709		2110505		2111703		2021603		2060911		2301710
	2111510		2112710		2110506		2111704		2021604	2980	2011701		2301711
	2111511		2112711		2110507		2111705		2021605		2011702		2301712
	2111512		2112712		2110508		2111706		2021606		2011703		2301713
	2111602		2112713	2756	2110901		2111707		2021607		2011704		2301714
	2111603		2112901		2110902		2111708		2021608		2011705		2301715
	2111604		2112902		2110903		2111709		2021609		2011706		2301901
	2111605		2112903		2110904		2111710		2021610		2011707		2301902
	2111606		2112904		2110905		2111711		2021701		2011708		2301903
	2111607		2112905		2110906		2111712		2021702		2011709		2301904
	2111609		2112906		2110907		2111801		2021703		2011710		2301905
	2111610		2112907		2110908		2111802		2021704		2011711		2301906
	2112801		2112908		2110909		2111803		2021705		2011712		2301907
	2112802		2112909		2110910		2111804		2021706		2011901		2301908
	2112803		2112910		2111001		2111805		2021707		2011902		2301909
	2112804		2112911		2111002		2111806		2021708		2011903		2301910
	2112805		2112912		2111003		2111807		2021709		2011904		2301911
	2112806		2113001		2111004		2111808		2021710		2011905		2301912
	2112807		2113002		2111005		2111809		2021711		2011906		2301913
	2112808		2113003		2111006		2111810		2021712		2011907		2301914
	2112809		2113004		2111007		2111811		2021801		2011908		2301915
	2112810		2113005		2111008		2112001		2021802		2011909		2301916
	2112811		2113006		2111009		2112002		2021803		2011910		2301917
	2112812		2113007		2111010		2112003		2021804		2011911		2301918
	2112813		2113008		2111011		2112004		2021805		2011912		2301919
2752	2112814		2113009		2111101		2112005		2021806	3111	2300807		2301920
	2111301		2113010		2111102		2112006		2021807		2300808		2301921
	2111303	2753	2110701		2111103		2112007		2021808		2301301		2301922
	2111304		2110702		2111104		2112008		2021809		2301302	3112	2300901
	2111307		2110703		2111105		2112009		2021810		2301303		2300902
	2111308		2110704		2111106		2112401		2021811		2301304		2300903
	2111309		2110705		2111107		2112402		2021812		2301308		2300904
	2111310		2110706		2111108		2112403	2834	2021301		2301309		2300905
	2111311		2110707		2111109		2112404		2021302		2301310		2300906
	2111312		2110708		2111110		2112405		2021303		2301311		2300907
	2111313		2110709		2111111		2112406		2021304		2301401		2300908
	2111314		2110801		2111112		2112407		2021305		2301402		2300909
	2111901		2110802		2111201		2112408		2021306		2301403		2300910
	2111902		2110803		2111202		2112409		2021307		2301404		2300911
	2111903		2110804		2111203		2112410		2021308		2301405		2301001
	2111904		2110805		2111204		2112411		2021309		2301406		2301002
	2111905		2110806		2111205		2112412		2021310		2301407		2301003
	2111906		2110807		2111206	2758	2111302	2835	2020411		2301408		2301004
	2111907		2110808		2111207		2111305		2020412		2301409		2301005
	2111908		2110809		2111208		2111306		2021101		2301410		2301006
	2111909		2110810		2111209		2112303		2021102		2301411		2301007
	2111910		2110811		2111210		2112304		2021103		2301501		2301008
	2111911		2110812		2111211	2831	2021201		2021104		2301502		2301009
	2112201	2754	2110101		2111212		2021202		2021105		2301503		2301101
	2112202		2110102		2111401		2021203		2021106		2301504		2301102
	2112203		2110103		2111403		2021204		2021107		2301505		2301103
	2112204		2110104		2111408		2021205		2021108		2301506		2301104
	2112205		2110105		2111409		2021206		2021109		2301507		2301105
	2112206		2110106		2111411		2021207		2021110		2301508		2301106
	2112207		2110107		2111412		2021208		2021111		2301509		2301107
	2112208		2110108		2112501		2021209		2021112		2301510		2301108
	2112209		2110109		2112502		2021210		2021113		2301511		2301109

VICTORIA

SLA	CD	SLA	CD	SLA	CD	SLA	CD	SLA	CD	SLA	CD	SLA	CD
	2301110		2140304		2141406	3352	2030401		2231104		2230701		2240708
	2301111		2140305		2141407		2030402		2231105		2230702		2240709
	2301112		2140306		2141408		2030403		2231106		2230703		2240710
	2301113		2140307		2141409		2030404		2231107		2230704		2240801
	2301201		2140308		2141410		2030405		2231108		2230705		2240802
	2301202		2140309		2141411		2030406		2231109		2230706		2240803
	2301203		2140401		2141412		2030407		2231110		2230707		2240804
	2301204		2140402		2141413	3431	2230201		2231111		2230708		2240805
	2301205		2140403		2141414		2230202		2231112		2230709		2240806
	2301206		2140404		2141415		2230203		2231113		2230710		2240807
	2301207		2140405		2141416		2230204		2231114		2230711		2240808
	2301208		2140406		2141417		2230205		2231115		2230712		2240809
	2301209		2140407		2141418		2230206		2231201		2230713		2240810
	2301210		2140408		2141419		2230207		2231202		2230901		2240811
	2301211		2140409		2141420		2230208		2231203		2230902		2240812
	2301212		2140410		2141421		2230209		2231204		2230903		2240813
	2301213		2140411		2141422		2230210		2231205		2230904		2240814
	2301214		2140501		2141423		2230211		2231206		2230905		2240901
	2301305		2140502		2141501		2230212		2231207		2230906		2240902
	2301306		2140503		2141502		2230213		2231208		2230907		2240903
	2301307		2140504		2141503		2230214		2231209		2230908		2240904
3191	2090501		2140505		2141504		2230215		2231210		2230909		2240905
	2090502		2140506		2141505		2230301		2231211		2230910		2240906
	2090503		2140507		2141506		2230302		2231212		2230911		2240907
	2090504		2140508		2141507		2230303		2231213		2230912		2240908
	2090505		2140509		2141508		2230304		2231214		2230913		2240909
	2090506		2140601		2141509		2230305		2231215		2231301		2240910
	2090507		2140602		2141510		2230306		2231216		2231302		2241001
	2090508		2140603	3275	2140901		2230307		2231501		2231303		2241002
	2090509		2140604		2140902		2230308		2231502		2231304		2241003
	2090510		2140605		2140903		2230309		2231503		2231305		2241004
	2090511		2140606		2140904		2230310		2231504		2231306		2241005
	2090601		2140607		2140905		2230311		2231505		2231307		2241006
	2090602		2140608		2140906		2230312		2231506		2231308		2241007
	2090603		2140609		2140907		2230313		2231507		2231309		2241008
	2090604		2140610		2140908		2230314		2231508		2231401		2241009
	2090605		2140611		2140909		2230315		2231509		2231402		2241010
	2090606		2140612		2140910		2230401		2231510		2231403		2241011
	2090607		2140613		2140911		2230402		2231511		2231404		2241012
	2090608		2140701		2141101		2230403		2231512		2231405		2241013
	2090609		2140702		2141102		2230404		2231513		2231406		2241014
	2090610		2140703		2141103		2230405		2231514		2231407		2241101
	2090611		2140704		2141104		2230406		2231515		2231408		2241102
	2090612		2140705		2141105		2230407		2231516		2231409		2241103
3194	2090301		2140706		2141106		2230408		2231701		2231410		2241104
	2090302		2140707		2141107		2230409		2231702		2231411		2241105
	2090303		2140708		2141108		2230410		2231703		2231601		2241106
	2090304		2140709		2141109		2230411		2231704		2231602		2241107
	2090305		2140710		2141110		2230501		2231705		2231603		2241108
	2090306		2140802		2141111		2230502		2231706		2231604		2241109
	2090307		2140803		2141112		2230503		2231707		2231605		2241110
	2090308		2140804		2141301		2230504		2231708		2231606		2241111
	2090401		2140805		2141302		2230505		2231709		2231607		2241201
	2090402		2140806		2141303		2230506		2231710		2231608		2241202
	2090403		2140807		2141304		2230507		2231711		2231609		2241203
	2090404		2140808		2141305		2230508		2231801	3671	2240401		2241204
	2090405		2140809		2141306		2230509		2231802		2240402		2241205
	2090406		2140811		2141307		2230510		2231803		2240407		2241206
	2090407		2141201		2141601		2230511		2231804		2240408		2241207
	2090408		2141203		2141602		2230801		2231805		2240501		2241208
	2090409		2141204		2141603		2230802		2231806		2240502		2241209
	2090410		2141205		2141604		2230803		2231807		2240503		2241210
3271	2140101		2141207		2141605		2230804		2231808		2240504		2241211
	2140102		2141208		2141606		2230805		2231809		2240505		2241212
	2140103		2141209		2141607		2230806		2231810		2240506		2241213
	2140104	3274	2140801		2141608		2230807		2231811		2240507		2241301
	2140105		2140810		2141609		2230808		2231812		2240508		2241302
	2140106		2140812		2141610		2230809	3434	2230101		2240509		2241303
	2140107		2141001	3351	2030408		2230810		2230102		2240601		2241304
	2140108		2141002		2030409		2230811		2230103		2240602		2241305
	2140109		2141003		2030410		2230812		2230104		2240603		2241306
	2140110		2141004		2031301		2230813		2230105		2240604		2241307
	2140201		2141005		2031302		2230814		2230106		2240605		2241308
	2140202		2141006		2031303		2230815		2230107		2240606		2241309
	2140203		2141007		2031304		2231002		2230108		2240607		2241310
	2140204		2141008		2031305		2231003		2230109		2240608		2241311
	2140205		2141202		2031306		2231004		2230601		2240609		2241312
	2140206		2141206		2031307		2231005		2230602		2240610		2241313
	2140207		2141210		2031308		2231006		2230603		2240611		2241401
	2140208		2141211		2031309		2231007		2230604		2240612		2241402
	2140209		2141212		2031401		2231008		2230605		2240613		2241403
	2140210		2141213		2031402		2231009		2230606		2240701		2241404
	2140211		2141214		2031403		2231010		2230607		2240702		2241405
	2140212		2141401		2031404		2231011		2230608		2240703		2241406
	2140213		2141402		2031405		2231012		2230609		2240704		2241407
	2140301		2141403		2031406		2231101		2230610		2240705		2241408
	2140302		2141404		2031407		2231102		2230611		2240706		2241409
	2140303		2141405		2031408		2231103		2230612		2240707		2241410

VICTORIA

SLA	CD	SLA	CD	SLA	CD	SLA	CD	SLA	CD	SLA	CD	SLA	CD
		2241411		2180304		2060309		2380109		2380812		2300408	
		2241412	3811	2181104		2180305		2380110		2380813		2300409	
		2241413		2181501		2180306		2380111		2380814		2300410	
		2241414		2181601		2180307		2380112		2380901		2300411	
		2241501		2181602		2180308		2380201		2380902		2300412	
		2241502		2181603		2180309		2380202		2380903		2300413	
		2241503		2181604		2180310		2380203		2380904		2300501	
		2241504		2181605		2180311		2380204		2380905		2300502	
		2241505		2181606		2180312	4134	2060201		2380906		2300503	
		2241506		2181607		2181001		2060202		2380907		2300504	
		2241507		2181608		2181002		2060203		2380908		2300505	
		2241508		2181609		2181003		2060204		2380909		2300506	
		2241509		2181610		2181004		2060205		2380910		2300507	
		2241510		2181611		2181005		2060206		2380911		2300508	
		2241511		2181701		2181006		2060207		2380912		2300509	
		2241512		2181702		2181007		2060208		2380913		2300510	
		2241513		2181703		2181008		2060209		2381001		2300511	
		2241514		2181704		2181009		2060210		2381002		2300512	
		2241601		2181705		2181010		2060211		2381003		2300601	
		2241602		2181706		2181901		2060212		2381004		2300602	
		2241603		2181707		2181903		2060213		2381005		2300603	
		2241604		2181708		2181904		2060214		2381006		2300604	
		2241605		2181709		2181905		2060402		2381007		2300605	
		2241606		2181710		2181907		2060407		2381008		2300606	
		2241607		2181711		2181908		2060408		2381009		2300607	
		2241608		2181712		2181910		2060409		2381010		2300608	
		2241609		2181801		2181911	4135	2060401		2381011		2300609	
		2241610		2181802		2181912		2060801		2381012		2300610	
		2241611		2181803		2182001		2060802		2381013		2300611	
		2241612		2181804		2182002		2060803		2381014		2300701	
		2241613		2181805		2182003		2060804		2381015		2300702	
		2241701		2181806		2182004		2060805		2381016		2300703	
		2241702		2181807		2182005		2060806		2381101		2300704	
		2241703		2181808		2182006		2060807		2381102		2300705	
		2241704		2181809		2182007		2060808		2381103		2300706	
		2241705		2181810		2182008		2061201		2381104		2300707	
		2241706		2181811		2182009		2061202		2381105		2300708	
		2241707		2181812		2182010		2061203		2381106		2300709	
		2241708		2181813		2182011		2061204		2381107		2300801	
		2241709		2181814	3818	2181203		2061205		2381108		2300802	
		2241710	3814	2180101		2181204		2061206		2381109		2300803	
		2241711		2180102		2181206		2061207		2381110		2300804	
3674		2240101		2180103		2181208		2061208		2381111		2300805	
		2240102		2180104		2181209		2061209		2381112		2300806	
		2240103		2180105		2181906		2061210		2381209		2300809	
		2240104		2180106	3943	2070401		2061211		2381210		2300810	
		2240105		2180107		2070402		2061212		2380508	4330	2300811	
		2240106		2180108		2070403		2061301		2380509		2300812	
		2240107		2180109		2070404		2061302		2380510		2301801	
		2240108		2181101		2070405		2061303		2380511		2301802	
		2240109		2181102		2070406		2061304		2380512		2301803	
		2240110		2181103		2070407		2061305		2380513		2301804	
		2240111		2181105		2070408		2061306		2380514		2301805	
		2240112		2181106		2070409		2061307		2380601		2301806	
		2240113		2181107		2070410		2061308		2380602		2301807	
		2240114		2181108		2070411		2061309		2380603		2301808	
		2240115		2181109		2071801		2061310		2380604		2301809	
		2240201		2181110		2071805	4211	2381201		2380605		2301810	
		2240202		2181111	3945	2070301		2381202		2380606		2301811	
		2240203		2181112		2070302		2381203		2380607		2301812	
		2240204		2181201		2070303		2381204		2380608		2301813	
		2240205		2181202		2070304		2381205		2380609		2301814	
		2240206		2181205		2070305		2381206		2380610		2301815	
		2240207		2181207		2070306		2381207		2380611		2301816	
		2240208		2181301		2070307		2381208		2380612		2301817	
		2240209		2181302		2070308		2381211		2380701		2301818	
		2240210		2181303		2070309		2381212		2380702		2301819	
		2240211		2181304		2070310		2381301		2380703		2301820	
		2240212		2181305		2070311		2381302		2380704		2301821	
		2240301		2181306		2070312		2381303		2380705		2302001	
		2240302		2181307		2070313		2381304		2380706		2302002	
		2240303		2181308		2070314		2381305		2380707		2302003	
		2240304		2181309		2071802		2381306		2380708		2302004	
		2240305		2181310		2071803		2381307		2380709		2302005	
		2240306		2181401		2071804		2381308		2380710		2302006	
		2240307		2181402		2071806		2381309		2380711		2302007	
		2240308		2181403		2071807		2381310		2380712		2302008	
		2240309		2181404		2071808		2381311		2380801		2302009	
		2240310		2181405		2071809		2381312		2380802		2302010	
		2240311		2181406		2071810		2381313		2380803		2302011	
		2240403		2181407	4131	2060301	4214	2380101		2380804		2302012	
		2240404		2181408		2060302		2380102		2380805		2302013	
		2240405		2181409		2060303		2380103		2380806		2302014	
		2240406		2181902		2060304		2380104		2380807		2302015	
		2240409		2181909		2060305		2380105		2380808		2170101	4411
		2240410	3815	2180301		2060306		2380106		2380809		2170102	
		2240411		2180302		2060307		2380107		2380810		2170103	
		2240412		2180303		2060308		2380108		2380811		2170104	

VICTORIA

SLA	CD	SLA	CD	SLA	CD	SLA	CD	SLA	CD	SLA	CD	SLA	CD
	2170105		2170706		2291024		2291102		2120310		2011810		2030311
	2170106		2170707		2291025		2291103		2120311		2011811		2030312
	2170107		2170708	4605	2290916		2291104		2120401	4782	2010101		2030313
	2170108		2170709		2291301		2291105		2120402		2010102	4904	2030101
	2170109		2170710		2291302		2291106		2120403		2010104		2030102
	2170110		2170714		2291303		2291107		2120404		2010105		2030103
	2170111		2170715		2291304		2291108		2120405		2010107		2030104
	2170112		2170801		2291305		2291109		2120406		2010304		2030105
	2170113		2170802		2291307		2291110		2120407		2010307		2030106
	2170114		2170803		2291308		2291111		2120408		2010308		2030107
	2170115		2170804		2291309		2291112		2120409		2010309		2030108
	2170201		2170805	4608	2290101		2291113		2120410		2010310		2030109
	2170202		2170806		2290102		2291114		2120411		2011401		2030201
	2170203		2170807		2290103		2291201		2120412		2011402		2030207
	2170204		2170808		2290104		2291202		2120413		2011403		2030208
	2170205		2170809		2290105		2291203		2121202		2011404		2031201
	2170206		2170810		2290106		2291204		2121203		2011405		2031202
	2170207		2170811		2290107		2291205		2121207		2011406		2031203
	2170208		2170901		2290108		2291206	4781	2010103		2011407		2031204
	2170209		2170902		2290109		2291207		2010106		2011408		2031205
	2170210		2170903		2290110		2291208		2010108		2011409		2031206
	2170211		2170904		2290111		2291209		2010109		2011410		2031207
	2170212		2170905		2290401		2291210		2010110		2011411		2031208
	2170213		2170906		2290402		2291211		2010111		2011412		2031209
	2170301		2170907		2290403		2291212		2010201	4851	2050602		2031210
	2170302		2170908		2290404		2291213		2010202		2050604		2031211
	2170303		2170909		2290405		2291214		2010203		2050606		2032301
	2170304		2170910		2290406		2291215		2010204		2050607		2032302
	2170305		2170911		2290407		2291306		2010205		2050611		2032303
	2170306		2170912		2290408	4651	2121201		2010206		2051201		2032304
	2170307		2171001		2290409		2121204		2010207		2051202		2032305
	2170308		2171002		2290410		2121205		2010208		2051203		2032306
	2170309		2171003		2290411		2121206		2010209		2051204		2032307
	2170310		2171004		2290501		2121208		2010210		2051205		2032308
	2170311		2171005		2290506		2121209		2010301		2051206		2032309
	2170312		2171006		2290507		2121210		2010302		2051207		2032310
	2170313		2171007		2290508		2121211		2010303		2051208		2032311
	2170401		2171008		2290509		2121212		2010305		2051301		2032312
	2170402		2171009		2290510		2121213		2010306		2051302	4971	2251801
	2170403		2171010		2290511		2121214		2010311		2051303		2251802
	2170404		2171011		2290512		2121215		2010312		2051304		2251803
	2170405		2171012		2290514		2121216		2010401		2051305		2251804
	2170406		2171101		2290515		2121217		2010402		2051306		2251805
	2170407		2171102		2290701		2121218		2010403		2051307		2251806
	2170408		2171103		2290702		2121219		2010404		2051308		2251807
	2170409		2171104		2290703		2121220		2010405		2051309		2251808
	2170410		2171105		2290704		2121221		2010406	4854	2050601		2251809
	2170411		2171106		2290705		2121222		2010407		2050603		2251810
	2170412		2171107		2290706		2121223		2010408		2050605		2251901
	2170413		2171108		2290707		2121224		2010409		2050608		2251902
	2170414		2171109		2290708		2121225		2010410		2050609		2251903
	2170501		2171110		2290709		2121226		2010501		2050610		2251904
	2170502		2171111		2290710	4654	2120101		2010502		2051401		2251905
	2170503		2171112		2290711		2120102		2010503		2051402		2251906
	2170504		2171201		2290712		2120103		2010504		2051403		2251907
	2170505		2171202		2290713		2120104		2010505		2051404		2251908
	2170506		2171203		2290714		2120105		2010506		2051405		2252001
	2170507		2171204		2290801		2120106		2010507		2051406		2252002
	2170508		2171205		2290802		2120107		2010508		2051407		2252003
	2170509		2171206		2290803		2120108		2010509		2051408		2252004
	2170510		2171207		2290804		2120109		2010510		2051409		2252005
	2170511		2171208		2290805		2120110		2010601		2051501		2252006
	2170512		2171209		2290806		2120111		2010602		2051502		2252007
	2170513		2171210		2290807		2120112		2010603		2051503		2252008
	2170514		2171211		2290808		2120113		2010604		2051504		2252009
	2170515	4601	2291001		2290809		2120114		2010605		2051505		2252010
	2170601		2291002		2290810		2120201		2010606		2051506		2252011
	2170602		2291003		2290811		2120202		2010607		2051507		2252012
	2170603		2291004		2290812		2120203		2010608		2051508		2252013
	2170604		2291005		2290813		2120204		2011601		2051509		2252014
	2170605		2291006		2290814		2120205		2011602		2051510		2252101
	2170606		2291007		2290901		2120206		2011603	4901	2030202		2252102
	2170607		2291008		2290902		2120207		2011604		2030203		2252103
	2170608		2291009		2290903		2120208		2011605		2030204		2252104
	2170609		2291010		2290904		2120209		2011606		2030205		2252105
	2170610		2291011		2290905		2120210		2011607		2030206		2252106
	2170611		2291012		2290906		2120211		2011608		2030209		2252107
	2170612		2291013		2290907		2120212		2011609		2030210		2252108
	2170613		2291014		2290908		2120213		2011610		2030301		2252109
	2170614		2291015		2290909		2120301		2011801		2030302		2252110
	2170711		2291016		2290910		2120302		2011802		2030303		2252111
	2170712		2291017		2290911		2120303		2011803		2030304		2252112
	2170713		2291018		2290912		2120304		2011804		2030305		2252201
4412	2170701		2291019		2290913		2120305		2011805		2030306		2252202
	2170702		2291020		2290914		2120306		2011806		2030307		2252203
	2170703		2291021		2290915		2120307		2011807		2030308		2252204
	2170704		2291022		2290917		2120308		2011808		2030309		2252205
	2170705		2291023		2291101		2120309		2011809		2030310		2252206

VICTORIA

SLA	CD	SLA	CD	SLA	CD	SLA	CD	SLA	CD	SLA	CD	SLA	CD
	2252207	2251707	2251105	2310808	2311106	2320106	2321501						
	2252208	2251708	2251106	2310809	2311107	2320107	2321502						
	2252209	2251709	2251107	2310810	2311108	2320108	2321503						
	2252210	2251710	2251201	2310811	2311109	2320109	2321504						
	2252211	2251711	2251202	2310812	2311110	2320110	2321505						
	2252212	2251712	2251203	2310813	2311111	2320201	2321506						
	2252301	4975 2250101	2251204	2310814	2311112	2320202	2321507						
	2252302	2250102	2251205	2311001	2311113	2320203	2321601						
	2252303	2250103	2251206	2311002	2311114	2320204	2321602						
	2252304	2250104	2251207	2311003	2311201	2320205	2321603						
	2252305	2250105	2251208	2311004	2311202	2320206	2321604						
	2252306	2250106	2251209	2311005	2311203	2320207	2321605						
	2252307	2250107	2251601	2311006	2311204	2320208	2321606						
	2252308	2250108	2251602	2311007	2311205	2320209	2321607						
	2252309	2250109	2251603	2311008	2311206	2320210	2321608						
	2252310	2250110	5063 2310104	2311009	2311207	2320211	2321609						
	2252311	2250111	2310105	2311010	2311208	2320212	2321610						
4974	2250405	2250112	2310106	2311011	2311209	2320301	2321611						
	2250501	2250201	2310107	2311012	2311210	2320302	2321701						
	2250502	2250202	2310108	2311013	2311211	2320303	2321702						
	2250503	2250203	2310109	2311014	2311212	2320304	2321703						
	2250504	2250204	2310110	2311015	2311213	2320305	2321704						
	2250505	2250205	2310201	2311016	2311214	2320306	2321705						
	2250506	2250206	2310202	2311017	2311215	2320307	2321706						
	2250507	2250207	2310203	2311301	2311216	2320308	2321707						
	2250601	2250208	2310204	2311302	2311217	2320401	2321708						
	2250602	2250209	2310205	2311303	2311501	2320402	2321709						
	2250603	2250210	2310206	2311304	2311502	2320403	2321710						
	2250604	2250211	2310207	2311305	2311503	2320404	2321711						
	2250605	2250212	2310208	2311306	2311504	2320405	2321712						
	2250606	2250213	2310209	2311307	2311505	2320406	2321801						
	2250607	2250214	2310210	2311308	2311507	2320407	2321802						
	2250608	2250215	2310301	2311309	2311508	2320408	2321803						
	2250609	2250301	2310302	2311310	2311509	2320409	2321804						
	2250703	2250302	2310303	2311311	2311510	2320601	2321805						
	2250704	2250303	2310304	2311312	2311512	2320602	2321806						
	2250705	2250304	2310305	2311313	2311513	2320603	2321807						
	2250706	2250305	2310306	2311314	2311515	2320604	2321808						
	2251301	2250401	2310307	2311315	2311516	2320605	2321809						
	2251302	2250402	2310308	2311316	2311517	2320606	2321810						
	2251303	2250403	2310309	2311317	5151 2081301	2320607	2321901						
	2251304	2250404	2310401	2311401	2081302	2320608	2321902						
	2251305	2250406	2310402	2311402	2081303	2320609	2321903						
	2251306	2250407	2310403	2311403	2081304	2320610	2321904						
	2251307	2250408	2310404	2311404	2081305	2320701	2321905						
	2251308	2250409	2310405	2311405	2081306	2320702	2321906						
	2251309	2250701	2310406	2311406	2081307	2320703	2321907						
	2251310	2250702	2310407	2311407	2081308	2320704	2321908						
	2251311	2250707	2310408	2311408	2081401	2320705	2321909						
	2251312	2250708	2310501	2311409	2081402	2320706	2321910						
	2251313	2250709	2310502	2311410	2081403	2320707	2322001						
	2251401	2250710	2310503	2311411	2081404	2320708	2322002						
	2251402	2250711	2310504	2311412	2081405	2320709	2322003						
	2251403	2250712	2310505	2311413	2081406	2320710	2322004						
	2251404	2250801	2310506	2311414	2081407	2320711	2322101						
	2251405	2250802	2310507	2311415	2081408	2320712	2322102						
	2251406	2250803	2310508	2311416	2081409	2320713	2322103						
	2251407	2250804	2310509	2311506	2081410	2320901	2322104						
	2251408	2250805	2310510	2311511	2081411	2320902	2322105						
	2251409	2250806	2310511	5154 2311514	2080501	2320903	2322106						
	2251410	2250807	2310601	5065 2310101	2080505	2320904	2322107						
	2251411	2250808	2310602	2310102	2080506	2320905	2322108						
	2251412	2250809	2310603	2310103	2080507	2320906	2322109						
	2251413	2250810	2310604	2310111	2080508	2320907	2322110						
	2251501	2250811	2310605	2310112	2080509	2320908	2322111						
	2251502	2250812	2310606	2310113	2080510	2320909	2322201						
	2251503	2250813	2310607	2310114	2080511	2320910	2322202						
	2251504	2250814	2310608	2310115	2080512	2322301	2322203						
	2251505	2250901	2310609	2310901	2081101	2322302	2322204						
	2251506	2250902	2310610	2310902	2081102	2322303	2322205						
	2251507	2250903	2310611	2310903	2081103	2322304	2322206						
	2251508	2250904	2310701	2310904	5155 2080502	2322305	2322207						
	2251509	2250905	2310702	2310905	2080503	2322306	2322208						
	2251510	2250906	2310703	2310906	2080504	2322307	2322209						
	2251511	2250907	2310704	2310907	2081104	2322308	2322210						
	2251604	2250908	2310705	2310908	2081105	2322309	2322211						
	2251605	2250909	2310706	2310909	2081106	2322310	2322212						
	2251606	2250910	2310707	2310910	2081107	2322311	5253 2320501						
	2251607	2251001	2310708	2310911	2081108	2322312	2320502						
	2251608	2251002	2310709	2310912	2081109	2321401	2320503						
	2251609	2251003	2310710	2310913	2081110	2321402	2320504						
	2251610	2251004	2310801	2310914	2081111	2321403	2320505						
	2251701	2251005	2310802	2310915	2081112	2321404	2320506						
	2251702	2251006	2310803	2311101	5251 2320101	2321405	2320507						
	2251703	2251101	2310804	2311102	2320102	2321406	2320508						
	2251704	2251102	2310805	2311103	2320103	2321407	2320509						
	2251705	2251103	2310806	2311104	2320104	2321408	2320510						
	2251706	2251104	2310807	2311105	2320105	2321409	2320511						

VICTORIA

SLA	CD	SLA	CD	SLA	CD	SLA	CD	SLA	CD	SLA	CD	SLA	CD
	2320512		2210710		2211407		2212102		2212310		2050905		2161212
	2320513		2210711		2211408		2212103		2212311		2050906		2161213
	2320801		2210712		2211409		2212104		2212312		2050907		2161214
	2320802		2210713		2211410		2212105	5431	2060601		2050908		2161215
	2320803		2210801		2211411		2212106		2060602		2050909		2161216
	2320804		2210802		2211412		2212107		2060603		2050910		2161904
	2320805		2210803		2211413		2212108		2060604		2050911		2161906
	2320806		2210804		2211414		2212109		2060605		2051001		2161907
	2320807		2210805		2211501		2212110		2060606		2051002		2161908
	2320808		2210806		2211502		2212111		2060607		2051003		2161909
	2320809		2210807		2211503		2212112		2060608		2051004		2161911
	2320810		2210808		2211504		2212113		2060609		2051005		2161912
	2320811		2210809		2211505		2212114		2060610		2051006		2161916
	2320812		2210901		2211506		2212115		2060611		2051007	5718	2160501
	2320813		2210902		2211507	5345	2210101		2060612		2051008		2160502
	2320814		2210903		2211508		2210102		2060613		2051009		2160503
	2321001		2210904		2211509		2210103	5434	2060501		2051010		2160504
	2321002		2210905		2211510		2210104		2060502	5622	2050206		2160505
	2321003		2210906		2211511		2210105		2060503		2051101		2160506
	2321004		2210907		2211512		2210106		2060504		2051102		2160507
	2321005		2210908		2211513		2210107		2060505		2051103		2160508
	2321006		2210909		2211514		2210108		2060506		2051104		2160509
	2321007		2210910		2211601		2210109		2060507		2051105		2160510
	2321008		2210911		2211602		2210110		2060701		2051106		2160511
	2321009		2210912		2211603		2210111		2060702		2051107		2161103
	2321010		2210913		2211604		2210112		2060703		2051108		2161106
	2321011		2210914		2211605		2210201		2060704		2051109		2161107
	2321012		2212401		2211606		2210202		2060705		2051110		2161108
	2321013		2212402		2211607		2210203		2060706		2051111		2161109
	2321014		2212403		2211608		2210204		2060707		2051112		2161111
	2321015		2212404		2211609		2210205		2060708		2051113	5811	2071901
	2321101		2212405		2211610		2210206		2060709		2051114		2071902
	2321102		2212406		2211611		2210207		2061001	5713	2160401		2071903
	2321103		2212407		2211612		2210208		2061002		2160402		2071904
	2321104		2212408		2211613		2210209		2061003		2160403		2071905
	2321105		2212409		2211614		2210210		2061004		2160404		2072001
	2321106	5344	2211001		2211615		2210211		2061005		2160405		2072002
	2321107		2211002		2211616		2210212		2061006		2160406		2072003
	2321108		2211003		2211617		2210213		2061007		2160407		2072004
	2321109		2211004		2211618		2210301	5491	2092601		2160408		2072005
	2321110		2211005		2211701		2210302		2092602		2160409	5814	2070201
	2321111		2211006		2211702		2210303		2092603		2160410		2070202
	2321112		2211007		2211703		2210304		2092604		2161001		2070203
	2321113		2211008		2211704		2210305		2092605		2161002		2070204
	2321114		2211009		2211705		2210306		2092606		2161003		2070205
	2321201		2211010		2211706		2210307		2092608		2161004		2070206
	2321202		2211011		2211707		2210308	5493	2091601		2161006		2070207
	2321203		2211012		2211708		2210401		2091602		2161007		2070208
	2321204		2211013		2211709		2210402		2091603		2161008		2070209
	2321205		2211101		2211801		2210403		2091604		2161009		2070210
	2321206		2211102		2211802		2210404		2091605		2161010		2070211
	2321207		2211103		2211803		2210405		2091606		2161011		2070212
	2321208		2211104		2211804		2210406		2091607		2161801		2070801
	2321209		2211105		2211805		2210407		2092001		2161802		2070802
	2321210		2211106		2211806		2210408		2092002		2161803		2070803
	2321211		2211107		2211807		2210409		2092607		2161804		2070804
	2321212		2211108		2211808		2210410	5496	2091701		2161805		2070805
	2321213		2211109		2211809		2210411		2091702		2161806		2070806
	2321301		2211110		2211810		2210412		2091703		2161807		2070807
	2321302		2211111		2211811		2210501		2091704		2161808		2070808
	2321303		2211112		2211812		2210502		2091801		2161809		2070809
	2321304		2211113		2211813		2210503		2091802		2161810		2070810
	2321305		2211114		2211901		2210504		2091803		2161901		2070811
	2321306		2211115		2211902		2210505		2091804		2161902	5901	2280101
	2321307		2211116		2211903		2210506		2091805		2161903		2280102
	2321308		2211117		2211904		2210507		2091806		2161905		2280103
	2321309		2211201		2211905		2210508		2091807		2161910		2280104
5341	2210601		2211202		2211906		2210509		2091809		2161913		2280105
	2210602		2211203		2211907		2212201		2091901		2161914		2280106
	2210603		2211204		2211908		2212202		2091902		2161915		2280107
	2210604		2211205		2211909		2212203		2091903	5715	2161005		2280108
	2210605		2211206		2211910		2212204		2091904		2161012		2280109
	2210606		2211207		2211911		2212205		2091905		2161101		2280110
	2210607		2211208		2211912		2212206		2092003		2161102		2280111
	2210608		2211209		2212001		2212207		2092004		2161104		2280112
	2210609		2211210		2212002		2212208		2092006		2161105		2280113
	2210610		2211211		2212003		2212209		2092008		2161110		2280114
	2210611		2211212		2212004		2212210		2092009		2161201		2280115
	2210612		2211213		2212005		2212211		2092010		2161202		2280116
	2210701		2211214		2212006		2212301		2092011		2161203		2280201
	2210702		2211215		2212007		2212302		2092012		2161204		2280202
	2210703		2211216		2212008		2212303		2092013		2161205		2280203
	2210704		2211401		2212009		2212304		2092014		2161206		2280204
	2210705		2211402		2212010		2212305		2092015		2161207		2280205
	2210706		2211403		2212011		2212306	5621	2050901		2161208		2280206
	2210707		2211404		2212012		2212307		2050902		2161209		2280207
	2210708		2211405		2212013		2212308		2050903		2161210		2280208
	2210709		2211406		2212101		2212309		2050904		2161211		2280209

VICTORIA

SLA	CD	SLA	CD	SLA	CD	SLA	CD	SLA	CD	SLA	CD	SLA	CD
2280210		2281007		2281813		2200903		2260805		2260103		2050201	
2280211		2281008		2281814		2200904		2260806		2260104		2050202	
2280212		2281009		2281815		2200905		2260807		2260105		2050203	
2280301		2281010		2281816		2200906		2260808		2260106		2050204	
2280302		2281101		2281817		2200907		2260809		2260107		2050205	
2280303		2281102		2281818		2200908		2260810		2260108		2050207	
2280304		2281103	5991	2082301		2200909		2260901		2260109		2050208	
2280305		2281104		2082302		2200910		2260902		2260201		2050209	
2280306		2281105		2082303		2200911		2260903		2260202		2050301	
2280307		2281106		2082304		2200912		2260904		2260203		2050302	
2280308		2281107		2082305		2200913		2260905		2260204		2050303	
2280309		2281108		2082306		2200914		2260906		2260205		2050304	
2280310		2281109		2082307		2200915		2260907		2260206		2050305	
2280311		2281110		2082308		2200916		2260908		2260207		2050306	
2280312	5902	2281201		2082309		2200917		2260909		2260208		2050307	
2280401		2281202		2082310	6261	2090801		2260910		2260209		2050308	
2280402		2281203		2082311		2090802		2261001		2260210	6493	2101001	
2280403		2281204	5994	2080401		2090803		2261002		2260301		2101002	
2280404		2281205		2080402		2090804		2261003		2260302		2101003	
2280405		2281206		2080403		2090805		2261004		2260303		2101004	
2280406		2281207		2080404		2090806		2261005		2260304		2101005	
2280407		2281208		2080405		2090807		2261006		2260305		2101006	
2280408		2281301		2080406		2090808		2261007		2260306		2101007	
2280409		2281302		2080407		2090901		2261008		2260307		2101008	
2280410		2281303		2080408		2090902		2261009		2260308		2101009	
2280411		2281304		2080409		2090903		2261010		2260309		2101201	
2280412		2281305	6080	2112101		2090904		2261011		2260310		2101202	
2280413		2281401		2112102		2090905		2261101		2260311		2101203	
2280414		2281402		2112103		2090906		2261102		2260401		2101204	
2280415		2281403		2112104		2090907		2261103		2260402		2101205	
2280501		2281404		2112105		2090908		2261104		2260403		2101206	
2280502		2281405		2112106	6264	2091001		2261105		2260404		2101207	
2280503		2281406		2112107		2091002		2261106		2260405		2101208	
2280504		2281407		2112108		2091003		2261107		2260406		2101209	
2280505		2281408		2112109		2091004		2261108		2260407		2101210	
2280506		2281409		2112110		2091005		2261109		2260408		2101211	
2280507		2281410	6171	2200202		2091006		2261110		2260409		2101212	
2280508		2281411		2200203		2091007		2261111		2260410		2101213	
2280509		2281412		2200204		2091008		2261201		2260501		2101214	
2280510		2281413		2200214		2091009		2261202		2260502		2101215	
2280601		2281414		2200215	6265	2090701		2261203		2260503	6495	2100101	
2280602		2281415		2200301		2090702		2261204		2260504		2100102	
2280603		2281416		2200302		2090703		2261205		2260505		2100103	
2280604		2281417		2200304		2090704		2261206		2260506		2100104	
2280605		2281501		2200305		2090705		2261207		2260507		2100105	
2280606		2281502		2200306		2090706		2261208		2260508		2100106	
2280607		2281503		2200307		2090707		2261209		2260509		2100107	
2280608		2281504		2200308		2090708		2261210		2260510		2100108	
2280609		2281505		2200309		2090709		2261211		2261701		2100109	
2280701		2281506		2200310		2090710		2261212		2261702		2100110	
2280702		2281507		2200311		2092501		2261301		2261703		2100111	
2280703		2281508		2200312		2092502		2261302		2261704		2100112	
2280704		2281509		2200401		2092503		2261303		2261705		2101301	
2280705		2281601		2200402		2092504		2261304		2261706		2101302	
2280706		2281602		2200403		2092505		2261305		2261707		2101303	
2280707		2281603		2200404		2092506		2261306		2261708		2101304	
2280708		2281604		2200405		2092507		2261307		2261709		2101305	
2280709		2281605		2200406		2092508		2261308		2261801		2101306	
2280710		2281606		2200407		2092509		2261309		2261802		2101307	
2280711		2281607		2200408	6351	2260601		2261401		2261803		2101308	
2280801		2281608		2200409		2260602		2261402		2261804		2101309	
2280802		2281609		2200410		2260603		2261403		2261805		2101401	
2280803		2281610		2200411		2260604		2261404		2261806		2101402	
2280804		2281611		2200412		2260605		2261405		2261807		2101403	
2280805		2281701		2200413		2260606		2261406		2261808		2101404	
2280806		2281702	6174	2200501		2260607		2261407		2261809		2101405	
2280807		2281703		2200502		2260608		2261408		2261810		2101406	
2280808		2281704		2200503		2260609		2261409		2261811		2101407	
2280809		2281705		2200504		2260610		2261410		2261901	6611	2011001	
2280810		2281706		2200505		2260611		2261411		2261902		2011002	
2280901		2281707		2200506		2260612		2261501		2261903		2011003	
2280902		2281708		2200507		2260613		2261502		2261904		2011004	
2280903		2281709		2200508		2260701		2261503		2261905		2011005	
2280904		2281710		2200509		2260702		2261504		2261906		2011006	
2280905		2281711		2200601		2260703		2261505		2261907		2011007	
2280906		2281712		2200602		2260704		2261506		2261908		2011008	
2280907		2281801		2200603		2260705		2261601		2261909		2012201	
2280908		2281802		2200604		2260706		2261602		2261910		2012202	
2280909		2281803		2200605		2260707		2261603		2261911		2012203	
2280910		2281804		2200606		2260708		2261604	6430	2050101		2012204	
2280911		2281805		2200607		2260709		2261605		2050102		2012205	
2280912		2281806		2200608		2260710		2261606		2050103		2012206	
2281001		2281807		2200609		2260711		2261607		2050104		2012207	
2281002		2281808		2200610		2260712		2261608		2050105		2012208	
2281003		2281809	6175	2200303		2260801		2261609		2050106	6614	2010701	
2281004		2281810		2200313		2260802		2261610		2050107		2010702	
2281005		2281811		2200901		2260803		2260803	6352	2050108		2010703	
2281006		2281812		2200902		2260804		2260804		2050109		2010704	

VICTORIA

SLA	CD	SLA	CD	SLA	CD	SLA	CD	SLA	CD	SLA	CD	SLA	CD
6616	2010705	6705	2031509	6813	2041003	6981	2090206	6984	2362210	7074	2360110	7074	2160110
	2010706		2031513		2041004		2090207		2362211		2360111		2160111
	2010708		2031510		2041005		2090208		2362212		2360201		2160112
	2010709		2031511		2041006		2090209		2362213		2360202		2160113
	2010707		2031512		2041007		2090210		2362214		2360203		2160114
	2010801		2031514		2041008		2090211		2360304		2360204		2160301
	2010802		2031515		2041009		2361601		2360305		2360205		2160313
	2010803		2031901		2041101		2361602		2360401		2360206		2160314
	2010804		2031902		2041102		2361603		2360402		2360207		2161401
	2010805		2031903		2041103		2361604		2360403		2360208		2161501
	2010806	2031904	2041104	2361605	2360404	2360209	2161502						
	2010807	2031905	2041105	2361606	2360405	2360210	2161507						
	2010808	2031906	2041106	2361607	2360406	2360301	2161512						
	2010809	2031907	2041107	2361608	2360407	2360302	2161513						
	2010810	2031908	2041108	2361609	2360408	2360303	2160201						
	2010901	2031909	2041109	2361610	2360409	2360306	2160202						
	2010902	2031910	2041110	2361611	2360410	2360307	2160203						
	2010903	2031911	2041111	2361612	2360411	2360308	2160204						
	2010904	2031912	2041201	2361701	2360501	2360309	2160205						
	2010905	2031913	2041202	2361702	2360502	2360310	2160206						
2010906	2092005	2041203	2361703	2360503	2360311	2160207							
2010907	2092007	2041204	2361704	2360504	2360801	2160208							
2010908	2092016	2041205	2361705	2360505	2360802	2160209							
2010909	2092101	2041206	2361706	2360506	2360803	2160210							
2010910	2092102	2041207	2361707	2360507	2360804	2160211							
2010911	2092103	2041208	2361708	2360508	2360805	2160212							
2010912	2092104	2041209	2361709	2360509	2360806	2160213							
6671	2030901	2092105	2041210	2361710	2360510	2360807	2160214						
	2030902	2092106	2041501	2361711	2360511	2360808	2160215						
	2030903	2092107	2041502	2361801	2360601	2360809	2160216						
	2030904	2092201	2041503	2361802	2360602	2360810	2160302						
	2030905	2092202	2041504	2361803	2360603	2360811	2160303						
	2030906	2092203	2041505	2361804	2360604	2360812	2160304						
	2030907	2092204	2041506	2361805	2360605	2360901	2160305						
	2030909	2092205	2041507	2361806	2360606	2360902	2160306						
	2030908	2092206	2041508	2361807	2360607	2360903	2160307						
	2031001	2092207	2041509	2361808	2360608	2360904	2160308						
2031002	2092208	2041602	2361809	2360609	2360905	2160309							
2031003	2092209	2041603	2361810	2360610	2360906	2160310							
2031004	2092210	2041604	2361811	2360611	2360907	2160311							
2031005	2092211	2041605	2361901	2360701	2360908	2160312							
2031006	2092212	2041606	2361902	2360702	2360909	2160601							
2031007	2092213	2041607	2361903	2360703	2360910	2160602							
2031008	2092301	2041608	2361904	2360704	2361001	2160603							
2031101	2092302	2041609	2361905	2360705	2361002	2160604							
2031102	2092303	2041610	2361906	2360706	2361003	2160605							
2031103	2092304	2041611	2361907	2360707	2361004	2160606							
2031104	2092305	2041301	2361908	2360708	2361005	2160607							
2031105	2092306	2041302	2361909	2360709	2361006	2160608							
2031106	2092307	2041303	2361910	2360710	2361007	2160609							
2031107	2092308	2041304	2361911	2360711	2361008	2160610							
2031108	2092309	2041305	2361912	2361303	2361009	2160611							
6701	2031109	2092310	2041306	2362001	2361305	2361010	2160612						
	2031601	2092311	2041307	2362002	2361306	2361101	2160613						
	2031602	2092312	2041308	2362003	2361307	2361102	2160614						
	2031603	2092313	2041309	2362004	2361308	2361103	2160701						
	2031604	2092314	2041310	2362005	2361309	2361104	2160702						
	2031605	2092315	2041311	2362006	2361310	2361105	2160703						
	2031606	2092401	2041312	2362007	2361401	2361106	2160704						
	2031607	2092402	2041401	2362008	2361402	2361107	2160705						
	2031608	2092403	2041402	2362009	2361403	2361108	2160706						
	2031609	2092404	2041403	2362010	2361404	2361109	2160707						
	2031701	2092405	2041404	2362011	2361405	2361110	2160708						
	2031702	2092406	2041405	2362012	2361406	2361111	2160709						
	2031703	2092407	2041406	2362013	2361407	2361201	2160710						
	2031704	2092408	2041407	2362014	2361408	2361202	2160711						
	2031705	2092409	2041408	2362101	2361409	2361203	2160712						
	2031706	2092410	2041409	2362102	2361410	2361204	2160713						
	2031707	2092411	2041410	2362103	2361501	2361205	2160801						
	2031708	2092412	2041411	2362104	2361502	2361206	2160802						
	2031709	2041601	2041412	2362105	2361503	2361207	2160803						
	2031801	2041612	2041413	2362106	2361504	2361208	2160804						
2031802	2041613	2090101	2362107	2361505	2361209	2160805							
2031803	2041701	2090102	2362108	2361506	2361301	2160806							
2031804	2041702	2090103	2362109	2361507	2361302	2160807							
2031805	2041703	2090104	2362110	2361508	2361304	2160808							
2031806	2041704	2090105	2362111	2361509	2361311	2160809							
2031807	2041705	2090106	2362112	2361510	2361312	2160810							
2031808	2041706	2090107	2362113	2361511	2361313	2160901							
6704	2031809	2041707	2090108	2362201	2360101	2160101	2160902						
	2031501	2041708	2090109	2362202	2360102	2160102	2160903						
	2031502	2041709	2090110	2362203	2360103	2160103	2160904						
	2031503	2041710	2090111	2362204	2360104	2160104	2160905						
	2031504	2041711	2090201	2362205	2360105	2160105	2160906						
	2031505	2041712	2090202	2362206	2360106	2160106	2160907						
	2031506	2041713	2090203	2362207	2360107	2160107	2160908						
	2031507	2041001	2090204	2362208	2360108	2160108	2160909						
	2031508	2041002	2090205	2362209	2360109	2160109	2160910						

VICTORIA

SLA	CD	SLA	CD	SLA	CD	SLA	CD	SLA	CD	SLA	CD	SLA	CD
	2161301		2030705		2121012		2291501		2290303		2192007		2191201
	2161302		2030706		2121013		2291502		2290304		2192008		2191202
	2161303		2030707		2121104		2291503		2290305		2192009		2191203
	2161304		2030708		2121105		2291504		2290306		2192010		2191204
	2161305		2030709		2121106		2291505		2290307		2192011		2191205
	2161306		2030710		2121107		2291506		2290308	7455	2190101		2191206
	2161307		2030711		2121108		2291507		2290309		2190102		2191207
	2161308		2030712		2121109		2291508		2290310		2190103		2191208
	2161309		2030801		2121110		2291509		2290311		2190104		2191209
	2161310		2030802		2121111		2291510		2291801		2190105		2191210
	2161311		2030803		2121112		2291601		2291802		2190106		2191211
	2161312		2030804		2121117		2291602		2291803		2190107		2191212
	2161313		2030805		2121301		2291603		2291804		2190108		2191301
	2161314		2030806		2121302		2291604		2291805		2190109		2191302
	2161315		2030807		2121303		2291605		2291806		2190110		2191303
	2161316		2030808		2121304		2291606		2291807		2190111		2191304
	2161402		2030809		2121305		2291607		2291808		2190112		2191305
	2161403		2030810		2121309		2291608		2291809		2190401		2191306
	2161404		2030811		2121310		2291609		2291810		2190402		2191307
	2161405		2030812		2121311		2291701		2291811		2190403		2191308
	2161406		2030813		2121312		2291702		2291901		2190404		2191309
	2161407	7261	2120601		2121313		2291703		2291902		2190405		2191310
	2161408		2120602		2121314		2291704		2291903		2190406		2191311
	2161409		2120603		2121315		2291705		2291904		2190407		2191312
	2161410		2120604	7264	2120708		2291706		2291905		2190408		2191313
	2161411		2120605		2120709		2291707		2291906		2190409		2191401
	2161412		2120606		2120711		2291708		2291907		2190410		2191402
	2161413		2120607		2120717		2291709		2291908		2190411		2191403
	2161503		2120608		2120718		2291710		2291909		2190501		2191404
	2161504		2120609		2120719		2291711		2291910		2190502		2191405
	2161505		2120610		2120720		2291712		2292001		2190503		2191406
	2161506		2120611		2121102		2291713		2292002		2190504		2191407
	2161508		2120612		2121103		2292101		2292003		2190505		2191408
	2161509		2120613		2121118		2292102		2292004		2190506		2191409
	2161510		2120614		2121119		2292103		2292005		2190507		2191410
	2161511		2120615	7267	2120501		2292104		2292006		2190508		2191411
	2161514		2120616		2120502		2292105		2292007		2190509		2191412
	2161601		2120701		2120503		2292106		2292008		2190510		2191501
	2161602		2120702		2120504		2292107		2292009		2190601		2191502
	2161603		2120703		2120505		2292108		2292010		2190602		2191503
	2161604		2120704		2120506		2292109	7451	2190201		2190603		2191504
	2161605		2120705		2120507		2292110		2190202		2190604		2191505
	2161606		2120706		2120508		2292111		2190203		2190605		2191506
	2161607		2120707		2120509		2292112		2190204		2190606		2191507
	2161608		2120710		2120510		2292113		2190205		2190607		2191508
	2161609		2120712		2120511		2292201		2190206		2190608		2191509
	2161610		2120713		2120512		2292202		2190207		2190609		2191510
	2161701		2120714		2120513		2292203		2190208		2190610		2191511
	2161702		2120715		2120514		2292204		2190209		2190611		2191512
	2161703		2120716		2120515		2292205		2190210		2190612		2191513
	2161704		2120801		2121004		2292206		2190211		2190613		2191601
	2161705		2120802		2121006		2292301		2190212		2190614		2191602
	2161706		2120803		2121011		2292302		2190213		2190615		2191603
	2161707		2120804		2121101		2292303		2190301		2190901		2191604
	2161708		2120805		2121113		2292304		2190302		2190902		2191605
	2161709		2120806		2121114		2292305		2190303		2190903		2191606
	2161710		2120807		2121115		2292306		2190304		2190904		2191607
	2161711		2120808		2121116		2292307		2190305		2190905		2191608
	2161712		2120809		2121306		2292308		2190306		2190906		2191609
7170	2030501		2120810		2121307		2292309		2190307		2190907		2191610
	2030502		2120811		2121308		2292310		2190308		2190908		2191611
	2030503		2120812		2121316		2292311		2190309		2190909		2191612
	2030504		2120813		2121317		2292401		2190310		2190910		2191613
	2030505		2120814		2121318		2292402		2190701		2190911		2191701
	2030506		2120901	7351	2290502		2292403		2190702		2190912		2191702
	2030507		2120902		2290503		2292404		2190703		2190913		2191703
	2030508		2120903		2290504		2292405		2190704		2190914		2191704
	2030509		2120904		2290505		2292406		2190705		2190915		2191705
	2030510		2120905		2290513		2292407		2190706		2190916		2191706
	2030511		2120906		2290601		2292408		2190707		2191001		2191707
	2030601		2120907		2290602		2292409		2190708		2191002		2191708
	2030602		2120908		2290603		2292410	7454	2190801		2191003		2191709
	2030603		2120909		2290604	7352	2290201		2190802		2191004		2191710
	2030604		2120910		2290605		2290202		2190803		2191005		2191711
	2030605		2120911		2290606		2290203		2190804		2191006		2191712
	2030606		2120912		2290607		2290204		2190805		2191007		2191801
	2030607		2120913		2290608		2290205		2190806		2191008		2191802
	2030608		2120914		2290609		2290206		2190807		2191009		2191803
	2030609		2120915		2290610		2290207		2190808		2191010		2191804
	2030610		2120916		2290611		2290208		2190809		2191101		2191805
	2030611		2121001		2291401		2290209		2190810		2191102		2191806
	2030612		2121002		2291402		2290210		2190811		2191103		2191807
	2030613		2121003		2291403		2290211		2192001		2191104		2191808
	2030614		2121005		2291404		2290212		2192002		2191105		2191809
	2030701		2121007		2291405		2290213		2192003		2191106		2191901
	2030702		2121008		2291406		2290214		2192004		2191107		2191902
	2030703		2121009		2291407		2290301		2192005		2191108		2191903
	2030704		2121010		2291408		2290302		2192006		2191109		2191904

VICTORIA

SLA	CD	SLA	CD	SLA	CD	SLA	CD	SLA	CD	SLA	CD	SLA	CD
	2191905												
	2191906												
	2191907												
	2191908												
	2191909												
	2191910												
	2192101												
	2192102												
	2192103												
	2192104												
	2192105												
	2192106												
	2192107												
	2192108												
	2192109												
	2192110												
	2192111												
	2192112												
	2192113												
	2192114												
	2192115												
7458	2192116												
	2190709												
7631	2190710												
	2011301												
	2011302												
	2011303												
	2011304												
	2011305												
	2011306												
	2011307												
	2011308												
	2011309												
	2011310												
7632	2012001												
	2012002												
	2012003												
	2012004												
	2012005												
	2012006												
	2012007												
	2012008												
	2012009												
	2012010												
	2012011												
	2012012												
	2012101												
	2012102												
	2012103												
	2012104												
	2012105												
	2012106												
	2012107												
	2012108												
8469	2091808												
8529	2211301												
8649	2200510												
9779	2390101												
	2390102												
	2390201												
	2390202												
	2390203												
	2390204												
	2390205												
	2390206												
	2390207												
	2390208												

CENSUS COLLECTION DISTRICT (CD) LISTING: CDs WITHIN STATISTICAL LOCAL AREAS

QUEENSLAND

SLA	CD	SLA	CD	SLA	CD	SLA	CD	SLA	CD	SLA	CD	SLA	CD
0150	3031801		3061912		3151410	0800	3130402		3190907		3230714		3182108
	3031802		3061913		3151411		3130404		3190908	1034	3220101		3182109
	3031803		3061914		3151412		3130413	1007	3221001		3220102		3182110
	3031804	0400	3021701		3151413		3151201		3221002		3220103		3182111
	3031805		3021702		3151414		3151202		3221003		3220104		3182112
	3031806		3021703		3151415		3151203		3221004		3220105		3182113
0200	3030501		3021704		3151501		3151204		3221005		3220106	1067	3191001
	3030502	0450	3090201		3151502		3151205		3221006		3220107		3191002
	3030503		3090202		3151503		3151206		3221007		3220108		3191003
	3030504		3090203		3151504		3151207		3221008		3220109	1072	3181508
	3030505		3090204		3151505		3151208		3221009		3220201		3181509
	3030506		3090205		3151506		3151209		3221010		3220202		3181510
	3030507	0500	3080601		3151507		3151210		3221011		3220203		3181511
	3030508		3080602		3151508		3151211		3221012		3220204		3181512
	3030509		3080603		3151509		3151212		3221013		3220205		3181513
	3030510		3080604		3151510		3151213	1012	3262402		3220206		3181514
	3030511		3080605		3151511		3151214		3262403		3220207		3181801
	3030601		3080606		3151512		3151215		3262404		3220208		3181802
	3030602		3080607		3151513	0850	3090801		3262405		3220209		3181803
	3030603		3080608		3151514		3090802		3262406		3220210		3181804
	3030604		3080609		3151515		3090803		3262407		3220211		3181805
	3030605	0552	3151303		3151516		3090901		3262408	1037	3181501		3181806
	3030606		3151304		3151601		3090902		3262409		3181502		3181807
	3030607		3151305		3151602		3090903		3262410		3181503		3181810
	3030608		3151306		3151603		3090904		3262811		3181504		3181811
	3030609		3151307		3151604		3090905	1015	3240301		3181505		3181812
	3030610		3151308		3151605	0900	3021301		3240302		3181506		3181813
	3030611		3151309		3151606		3021302		3240303		3181507	1075	3181301
	3030612		3151310		3151607		3021303		3240304		3181808		3181302
	3030613		3151314		3151608		3021304		3240305		3181809		3181303
	3030614		3151315		3151609		3021305		3240306	1042	3211601		3181304
0250	3010501		3151316		3151610	0950	3050401		3240307		3211602		3181305
	3010502		3151317		3151611		3050402		3240308		3211603		3181306
0300	3091001		3151318		3151612		3050403		3240309		3211604		3181307
	3091002		3151701		3151703		3050404		3240401		3211605	1078	3181601
	3091003		3151702		3151704		3050405		3240402		3211606		3181602
	3091004		3151706		3151705		3050406		3240403		3211607		3181603
	3091005		3151707		3151714		3050407		3240404		3211608		3181604
	3091006		3151708		3151719		3050408		3240405	1045	3222404		3181605
	3091007		3151709	0600	3031501		3050409		3240406		3222405		3181606
	3091101		3151710		3031502		3050410		3240407		3222406		3181607
	3091102		3151711		3031503		3050501		3240408		3222407		3181608
	3091103		3151712		3031504		3050502		3240409		3222408		3181701
	3091104		3151713		3031505		3050503	1018	3231101		3222409		3181702
	3091105		3151715		3031506		3050504		3231102		3222410		3181703
	3091106		3151716		3031507		3050505	1023	3261604		3222411		3181704
	3091107		3151717		3031508		3050506		3261605	1048	3230801		3181705
	3091108		3151718		3031509		3050507	1026	3190701		3230802		3181706
	3091109		3250501		3031601		3050508		3190702		3230803		3181707
	3091110		3250502		3031602		3050509		3190703		3230804		3181708
0350	3061701		3250503		3031603		3050510		3190704		3230805	1083	3231202
	3061702		3250504		3031604		3050511		3190705		3230806		3231203
	3061703		3250505		3031605		3050512		3190706		3230807		3231204
	3061704		3250506		3031606		3050601		3190707		3230808		3231205
	3061705		3250507		3031607		3050602		3190708		3230809	1086	3211501
	3061706		3250508		3031608		3050603		3190709		3230810		3211502
	3061707		3250509		3031609		3050604		3190710		3230811		3211503
	3061708		3250510		3031610		3050605		3190711		3230812		3211504
	3061801		3250511		3031611		3050606	1031	3230601		3230813		3211505
	3061802		3252401		3031612		3050607		3230602		3230814		3211506
	3061803		3252402		3031613		3050608		3230603		3230815		3211507
	3061804		3252403	0650	3081201		3050609		3230604	1053	3230101		3211508
	3061805		3252404		3081202	1001	3261801		3230605		3230102		3211509
	3061806		3252405		3081203		3261802		3230606		3230103		3211510
	3061807		3252406		3081204		3261803		3230607		3230104	1091	3201801
	3061808		3252407		3081205		3261804		3230608		3230105		3201802
	3061809	0557	3151301	0700	3072301		3261805		3230609		3230106		3201803
	3061810		3151302		3072302		3261806		3230610	1057	3200711	1094	3261001
	3061811		3151311		3072303		3261901		3230611		3200712		3261002
	3061812		3151312		3072304		3261902		3230701		3200716		3261003
	3061901		3151313		3072305		3261903		3230702		3200717		3261004
	3061902		3151319		3072306		3261904		3230703		3201501		3261005
	3061903		3151401	0750	3021801		3261905		3230704		3201502		3261006
	3061904		3151402		3021802		3261906		3230705		3201601		3261007
	3061905		3151403		3021803		3261907		3230706		3201602		3261008
	3061906		3151404		3021804		3262704		3230707	1064	3182101		3261701
	3061907		3151405		3021805	1004	3190901		3230708		3182102		3261705
	3061908		3151406		3021806		3190902		3230709		3182103		3261706
	3061909		3151407		3021807		3190903		3230710		3182104	1097	3211101
	3061910		3151408		3021808		3190904		3230711		3182105		3211102
	3061911		3151409		3021809		3190905		3230712		3182106		3211103
							3190906		3230713		3182107		3211104

QUEENSLAND

SLA	CD	SLA	CD	SLA	CD	SLA	CD	SLA	CD	SLA	CD	SLA	CD
	3211105	3232306		3210908		3260403	1244	3221406		3241302	1312	3221701	
	3211106	3232307		3210909		3260404		3221407		3241303		3221702	
	3211107	3232308		3210910		3260405		3221408		3241304		3221703	
	3211108	3232309		3210911		3260406		3221409		3241305		3221704	
	3211109	3232310		3210912		3260407		3221410		3241306		3221705	
	3211110	3232311		3210913		3260408		3221411		3241307		3221706	
	3211201	3232312		3210914		3260409		3221412		3241308		3221707	
	3211202	3232313		3210915		3260410		3221413		3241309		3221708	
	3211203	3232314		3211001		3260411	1247	3240501		3241310		3221709	
	3211204	3232315		3211002		3260412		3240502	1288	3262101		3221710	
	3211205	3232316		3211003		3260413		3240503		3262102		3221711	
	3211206	3261501	1132	3211004		3260414		3240504		3262103		3221712	
	3211207	3261502		3211005		3260415		3240505		3262104		3221713	
	3211208	3261503		3211006	1203	3262303		3240506		3262105		3221801	
1102	3212101	3261504		3211007		3262305		3240507		3262106		3221802	
	3212102	3261505		3211008		3262306		3240508		3262107		3221803	
	3212103	3261506		3211009		3262307		3240509		3262108		3221804	
	3212104	3220501	1135	3211010		3262501		3240601		3262109		3221805	
	3212105	3220502		3211011		3262516		3240602		3262110		3221806	
	3212106	3220503		3211012	1206	3230501		3240603		3262111		3221807	
	3212107	3220504		3211013		3230502		3240604		3262112		3221808	
	3212108	3220505		3211014		3230503		3240605		3262201		3221809	
	3212109	3220506	1162	3261201		3230504		3240606		3262202		3221810	
	3212205	3220507		3261202		3230505		3240607		3262203		3221811	
	3212206	3220508		3261203		3230506		3240608		3262204		3221812	
	3212207	3220509		3261204		3230507		3240609		3262205		3221813	
	3212208	3220510		3261205		3230508	1252	3201301		3262206	1315	3191704	
1105	3201901	3220511		3261206		3230509		3201302		3262207		3191705	
	3201902	3220601	1138	3261207		3230510	1255	3190801		3262208		3191706	
1108	3212001	3220602		3261208		3230511		3190802		3262209		3191707	
	3212002	3220603		3260901	1167	3230512		3190803		3262210		3191708	
	3212003	3220604		3260909		3230513		3190804		3262211		3191709	
	3212004	3220605		3260910	1211	3220801		3190805		3262212		3191710	
	3212005	3220606		3261102		3220802		3190806		3262213		3191711	
	3212006	3220607		3261103		3220803		3190807	1293	3231901		3191712	
	3212007	3220608		3261106		3220804		3190808		3231902		3191713	
	3212008	3220609		3262304		3220805		3190809		3231903	1318	3232201	
	3212009	3220610	1173	3182001		3220806		3190810		3231904		3232202	
	3212010	3191901	1143	3182002		3220807		3190811		3231905		3232203	
	3212011	3191902		3182003		3220808	1258	3211401		3231906		3232204	
	3212012	3191903		3182004		3220809		3211402		3231907		3232205	
	3212013	3191904		3182005		3220810		3211403		3231908		3232206	
	3212014	3191908	1176	3262502		3220811		3211404		3231909		3232207	
	3212015	3190607	1146	3262503		3220812		3211405		3232001		3232208	
	3212016	3190608		3262504		3220813		3211406		3232002		3232209	
	3212017	3190609		3262505		3220814		3211407		3232003		3232210	
	3212018	3190610		3262506		3220815		3211408		3232004		3232211	
1113	3211801	3191905		3262507		3220816	1265	3200201		3232005		3232212	
	3211802	3191906		3262508	1214	3240201		3200601		3232006		3232213	
	3211803	3191907		3262509		3240202		3200602		3232007		3232214	
	3211804	3190201	1151	3262510		3240203		3200603		3232008	1323	3232401	
	3211805	3190202		3262511		3240204	1271	3190401		3232009		3232402	
	3211806	3190203		3262512		3240205		3190402	1296	3260701	1326	3230301	
	3211807	3190204		3262513	1217	3230202		3190403		3260702		3230302	
	3211808	3190205		3262514		3230203		3190404		3260703		3230303	
	3211809	3190206		3262515		3230204		3190405		3260704		3230304	
	3211810	3190207		3262517		3230205		3190406		3260705		3230305	
	3211811	3190208		3262518		3230206		3190407	1301	3260503		3230306	
	3211812	3190209		3262519		3230207	1274	3191701		3260504		3230307	
	3211813	3190210		3262520		3230208		3191702		3260505		3230308	
	3211814	3190301		3262521		3230211		3191703		3260506		3230309	
	3211815	3190302		3262522	1222	3232101	1277	3210401		3260507		3230310	
1116	3211901	3190303	1184	3262001		3232102		3210402		3260508		3230311	
	3211902	3190304		3262002		3232103		3210403		3260509		3230312	
	3211903	3190305		3262003		3232104		3210404		3260510	1331	3260807	
	3211904	3190306		3262004	1228	3191501		3210405	1304	3210701		3260808	
	3211905	3190307		3262005		3191502		3210406		3210702		3260809	
	3211906	3190308		3262006		3191508		3210407		3210703		3260812	
	3211907	3190309	1187	3210501	1233	3191503		3210408		3210704		3260813	
	3211908	3190310		3210502		3191504		3210409		3210705		3260814	
	3211909	3190311		3210503		3191505		3210410		3210706		3260815	
	3211910	3190312		3210504		3191506		3210411		3210707		3260816	
1121	3181401	3242301	1154	3210505		3191507		3210412		3210708	1337	3201001	
	3181402	3242302		3210506	1236	3220401		3210413		3210709		3201002	
	3181403	3242303	1195	3210801		3220402	1282	3240701		3210710		3201003	
	3181404	3242304		3210802		3220403		3240702		3210711		3201004	
	3181405	3242305		3210803		3220404		3240703		3210712		3201005	
	3181406	3242306		3210804		3220405		3240704		3210713	1345	3221401	
	3181407	3242307		3210805		3220406		3240705		3210714		3221402	
	3181408	3242308		3210806		3220407		3240706	1306	3130504		3221403	
1124	3201401	3242309		3210807		3220408		3240707		3130508		3221404	
	3201402	3210901	1157	3210808	1241	3261401		3240708		3130509		3221405	
1127	3201403	3210902		3210809		3261402		3240709		3130510	1353	3220701	
	3232301	3210903		3210810		3261403		3240710		3130602		3220702	
	3232302	3210904		3210811		3261404		3240711		3130606		3220703	
	3232303	3210905		3210812		3261405		3240712		3130607		3220704	
	3232304	3210906	1198	3260401		3261406		3240713		3130610		3220705	
	3232305	3210907		3260402		3261407	1285	3241301		3131109		3220706	

QUEENSLAND

SLA	CD	SLA	CD	SLA	CD	SLA	CD	SLA	CD	SLA	CD	SLA	CD
1356	3220707	1394	3241810	1427	3221203	1456	3262401	1511	3231801	1541	3220904	1566	3241507
	3220708		3241811		3221204		3262411		3231802		3220905		3241508
	3220709		3200101		3221205		3262412		3231803		3220906		3241509
	3242101	3200102	3221206		3260801		3231804		3220907		3241510		
	3242102	3200103	3221207		3260810		3231805		3220908		3230901		
	3242103	3211701	3191004		3261702		3231806		3220909		3230902		
	3242104	3211702	3191005		3261703		3231807		3220910		3230903		
	3242105	3211703	3191006		3261704		3231808		3220911		3230904		
	3242106	3211704	3191007		3261707		3231809		3260802		3230905		
	3242107	3211705	3191008		3261708		3231810		3260803		3230906		
3242108	3211706	3191009	3261709	1511	3241901	3260804	3230907						
3200901	3211707	3191010	3261710		3241902	3260806	3230908						
3200902	3211708	3191011	3261711	3241903	3260811	3230909							
3200903	3211709	1432	3211301	3261712	3241904	1547	3262901	3230910					
3200904	3211710		3211302	3261713	3241905		3262902	3230911					
3200905	3211711	3211303	3211303	3190501	3241906	3262903	3230912						
3200906	3211712	3211304	3211304	3190502	3241907	3262904	3231001						
3200801	3211713	3211305	3211305	3190503	3241908	3262905	3231002						
3200802	3211714	3211306	3211306	3190504	3241909	3262906	3231003						
3200803	3211715	3211307	3211307	1473	3232501	3241910	3262907	3231004					
3200804	3211716	3211308	3211308		3232502	3241911	3262908	3231005					
3200805	3211717	3211309	3211309	3232503	1514	3181901	3262909	3231006					
3200806	3211718	3211310	3211310	3232504		3181902	3262910	3231007					
3200807	3211719	3211311	3211311	3201101	3181903	3262911	3231008						
3200808	1402	3241201	3211312	3192001	3181904	3262912	3231009						
3200809		3241202	1435	3222301	3192002	3181905	1552	3262701	3231010				
3200810	3241203	3222302		3192003	3192003	3181906		3262702	3231011				
3200811	3241204	3222303	3222303	3192004	3181907	3262703	3231012						
3200812	3241205	3222304	3222304	3192005	3181908	3262705	1571	3200701					
3200813	3241206	3222305	3222305	3192006	3181909	3262706		3200702					
3200814	1405	3240801	3222306	3192007	3181910	3262707	3200703						
3200815		3240802	3222307	3222307	3192008	3181911	3262708	3200704					
3200816	3240803	3222308	3222308	3192009	3181912	3262709	3200705						
1372	3241001	3240804	1438	3221501	3192010	3181913	3262710	3200706					
	3241002	3240805		3221502	3192011	1517	3260601	3262711	3200707				
	3241003	3240806	3221503	3192012	3260602		3262801	3200708					
	3241004	3240807	1446	3222101	3192013	3260603	3262802	3200709					
	3241005	3240808		3222102	3262113	3260604	3262803	3200710					
	3241006	3240809	3222103	3262301	3260605	3262804	3200713						
	3241007	3240810	3222104	3262302	3260606	3262805	3200714						
	3241008	3240901	3222105	3260201	3260607	3262806	3200715						
	3241009	3240902	3222106	3260202	3260608	3262807	1574	3231301					
	3241010	3240903	3222107	3260203	3260609	3262808		3231302					
3241011	3240904	3222108	3260204	3260610	3262809	3231303							
3241012	3240905	3222109	3260205	3260610	3262810	3231304							
3241013	3240906	3222201	3260206	1522	3261104	3262812	3231305						
3241014	3240907	3222202	3260207		3261301	3262813	3231306						
3260301	3240908	3222203	3242201	1492	3261302	1556	3182201	3231307					
3260302	3240909	3222204	3242202		3261303		3182202	3231308					
3260303	1408	3260501	3222205	3242203	3261304	3182203	3231309						
3260304		3260502	3222206	3242204	3261305	3182204	3231401						
3260305	1413	3212201	3222207	3242205	3261306	3182205	3231402						
1378	3190601	3212202	3222208	3242206	3261307	3182206	3231403						
	3190602	3212203	3222209	3242207	1525	3210101	3182207	3231404					
	3190603	3212204	3222210	3242208		3210102	3182301	3231405					
	3190604	1416	3241207	3222211	3201003	3210103	3182302	3231406					
3190605	3241208		3261101	3201701	3210104	3182303	3231407						
3190606	3241209	3261105	3261601	3201702	3210105	3182304	3231408						
1383	3230401	1421	3191201	3261107	3261601	3210106	1558	3231601	3231409				
	3230402		3191202	3261108	3261602	3210107		3231602	3231410				
	3230403	3191203	3261109	3261603	3262601	3210108	3231603	3231501					
	3230404	3191204	3261110	3262602	3262602	3210109	3231604	3231502					
	3230405	3191205	3261111	3262603	3262603	3210110	3231605	3231503					
	3230406	3191206	3261112	3262604	1528	3210111	3231606	3231504					
	3230407	3191207	3261113	3262605		3191801	3231607	3231505					
	3230408	3191208	3261114	3262606	3191802	3231608	3231506						
	3230409	3191209	3261115	3262607	3191803	3231609	3231507						
	3230410	3191301	3261116	3262608	3191804	3231610	3231508						
3230411	3191302	3191101	3262609	3191805	3231611	3231509							
1386	3230106	3191303	3191102	3262610	3191806	3231612	3231510						
	3230108	3191304	3191103	3262611	3191807	3231613	3231511						
1391	3241701	3191305	3191104	3262612	3191808	3241401	1563	3231512					
	3241702	3191306	3191105	3262613	3191809	3241402		3231513					
	3241703	3191307	3191106	3262614	1533	3221101	3241403	3231514					
	3241704	3191308	3191107	3262615		3221102	3241404	1582	3231201				
	3241705	3191309	3191108	3262616	3221103	3241405	1585		3230201				
	3241706	3191401	3191109	3262617	3221104	3241406		3230209					
	3241707	3191402	3191110	3262618	3221105	3241407	3230210						
	3241708	3191403	3191111	3231701	3221106	3241408	1588	3241101					
	3241801	3191404	3191601	3231702	3221107	3241409		3241102					
	3241802	3191405	3191602	3231703	3221108	3241410	3241103						
3241803	3191406	3191603	3231704	3221109	3241411	3241104							
3241804	3191407	3191604	3231705	3221110	3241412	3241105							
3241805	3191408	3191605	3231706	3221111	3241413	3241106							
3241806	3191409	3191606	3231707	3221112	3241414	3241107							
3241807	3191410	3191607	3231708	3221113	3241415	3241108							
3241808	1424	3221201	3191608	1536	3220901	3241504	3241109						
3241809		3221202	3191609		3231709	3220902	3241505	3241110					
					3231710	3220903	3241506	3241111					

QUEENSLAND

SLA	CD	SLA	CD	SLA	CD	SLA	CD	SLA	CD	SLA	CD	SLA	CD														
1593	3241111	1631	3242009	1700	3220306	1850	3071410	1981	3020505	2008	3120912	2023	3120907														
	3241112		3242010		3220307		3071411		3020506		3122201		3120913														
	3241113		3242011		3220308		3071412		3020507		3122202		3120914														
	3222009		3242012		3220309		3071413		3070805		3122209		3121801														
	3222010		3242013		3220310		3071501		3071001		3122211		3121802														
1596	3222401	1634	3210601	1750	3220311	1810	3071502	1984	3071002	2002	3122212	2031	3121803														
	3222402		3210602		3220312		3071503		3071004		3122213		3121804														
	3222403		3210603		3220313		3071504		3071005		3122214		3121812														
	3260902		3210604		3220314		3071505		3071006		3122215		3121813														
	3260903		3210605		3220315		3071506		3071007		3122216		3121814														
3260904	3210606	3052101	3071507	3071008	3122217	3121901																					
3260905	3210607	3052102	3071508	3071009	3122218	3121902																					
3260906	3210608	3052103	3071509	3071010	3122219	3121903																					
3260907	3210609	3052104	3071510	3071011	3122220	3121904																					
3260908	3210610	3052105	3071511	3071012	3122226	3121905																					
1601	3201201	1637	3210611	1750	3052106	1850	3071512	1900	3071013	2002	3120802	2031	3121906														
	3201202		3210612		3052107		3071513		3072501		3120803		3121907														
1604	3201203	1642	3190101	1810	3052108	1900	3071514	2002	3072502	2013	3120804	2062	3121908														
	3221901		3190102		3052109		3071601		3072503		3120805		3121909														
1607	3221902	1648	3190103	1810	3052110	1900	3071602	2002	3072504	2013	3120806	2031	3121910														
	3221903		3190104		3052301		3071603		3072505		3120807		3121911														
	3221904		3190105		3052302		3071604		3072506		3120808		3121912														
	3221905		3190106		3052303		3071605		3072507		3120809		3121913														
	3221906		3190107		3052304		3071606		3072508		3120811		3121914														
	3221907		3190108		3052305		3071607		3072509		3120812		3121915														
	3221908		3190109		3052306		3071608		3072510		3120813		3122207														
	3222001		3190110		3052307		3071609		3072511		3120814		3122208														
	3222002		3190111		3052308		3071610		3070801		3122101		3122208														
	3222003		3200301		3052309		3071611		3070802		3122103		3122210														
	3222004		3200302		3052310		3071612		3070803		3122104		3120710														
	3222005		3200303		3052311		3071613		3070804		3122105		3120801														
	3222006		3200304		3091401		3080701		3070806		3122106		3120814														
	3222007		3200305		3091402		3080702		3070807		3122107		3120815														
	3222008		3200306		3091403		3080703		3070808		3122108		3121805														
	1612		3210201		1642		3200307		1810		3091404		1900	3080704	2002	3070809	2013	3122109	2031	3121806							
			3210202				3200308				3091405			3080705		3070810		3122110		3121807							
			3210203				3200309				3070901			3080706		3071003		3122111		3121808							
			3210204				3200310				3070902			3080707		3071101		3122112		3121809							
			3210205				3200311				3070903			3080708		3071102		3122113		3121810							
			3210206				3200401				3070904			3080709		3071103		3122114		3121811							
			3210207				3200402				3070905			3080710		3071104		3122115		3121815							
			3210208				3200403				3070906			3050101		3071105		3122116		3121816							
			3210301				3200404				3070907			3050102		3071106		3122117		3122102							
3210302		3200405	3070908	3050103		3071107	3120601	3122203																			
3210303		3200406	3070909	3050104		3071108	3120602	3122204																			
3210304		3200407	3070910	3050105		3071109	3120603	3122205																			
3210305		3200408	3070911	3050106		3071110	3120604	3122206																			
3210306		3200409	3071201	3050107		3071111	3120605	3122221																			
3210307		3200410	3071202	3050108		3120401	3120606	3122222																			
1615		3210308	1642	3200311		1810	3071203	1900		3050109	2002	3120402		2013		3120607		2031		3122223							
		3210309		3200312			3071204			3050110		3120403				3120608				3122224							
		3260101		3200501			3071205			3050111		3120404				3120609				3122225							
		3260102		3200502			3071206			3050112		3120405				3120610				3120701							
		3260103		3200503			3071207			3050113		3120406				3120611				3120702							
		3260104		3200504			3071208			3050114		3120407				3120612				3120703							
		3260105		3200505			3071209			3050115		3120408				3120613				3120704							
		3260106		3200506			3071210			3050201		3120409				3120614				3120705							
		1618		3262007			1648			3200507		1810				3071211				1900	3050202	2002	3120410	2013	3120615	2031	3120706
	3221601			3200508	3071212				3050203	3120411			3120616		3120707												
	3221602			3200509	3071213				3050204	3120412			3120617		3120708												
	3221603			3200510	3071214				3050205	3120413			3120618		3120709												
	3221604			3200511	3071215				3050206	3120414			3120810		3120711												
	3221605			3200512	3071216				3050207	3120415			3121001		3120712												
	3221606			3200513	3071217				3050208	3120416			3121003		2062	3011705											
	3221607			3200514	3071218				3050209	3120417			3121010		3011706												
	1623			3221301	1645				3241601	1810			3071219		1900	3050210	2002		3120418		2013		3121002		2031		3011707
				3221302					3241602				3071301			3050211			3120501				3121004				3011711
				3221303					3241603				3071302			3050212			3120502				3121005				3011712
				3221304					3241604				3071303			3050213			3120503				3121006				3011713
				3221305					3241605				3071304			3050214			3120504				3121007				3011802
				3221306					3240101				3071305			3050215			3120505				3121008				3011803
				3221307					3240102				3071306			3050301			3120506				3121009				3011804
				3221308					3240103				3071307			3050302			3120507				3121011				3011805
3221309			3240104	3071308		3050303		3120508	3121012		3011806																
3221310			3240105	3071309		3050304		3120509	3121013		3011807																
3221311			3240106	3071310		3050305		3120510	3122301		3011808																
3221312			3240107	3071311		3050306		3120511	3122302		3011809																
3221313			3240108	3071312		3050307		3120512	3122303		3011810																
3221314			3240109	3071313		3050308		3120513	3122304		3011811																
1626			3221315	1653		3240110		1950	3071314		1950		3050309	2005		3120514		2018	3122305				2031				3011812
			3242001			3240111			3071401				3050310			3120901			3122306								3011901
		3242002	3240112			3071402	3052201		3120902			3122307	3011906														
		3242003	3240113			3071403	3052202		3120904			3122308	3011908														
		3242004	3220301			3071404	3052203		3120905			3122309	3011909														
		3242005	3220302			3071405	3052204		3120906			3122310	3011910														
		3242006	3220303			3071406	3020501		3120908			3122311	3011911														
		3242007	3220304			3071407	3020502		3120909			3122312	3011912														
		3242008	3220305			3071408	3020503		3120910			3122313	3011913														
						3071409	3020504		3120911			3120903	3011914														

QUEENSLAND

SLA	CD	SLA	CD	SLA	CD	SLA	CD	SLA	CD	SLA	CD	SLA	CD
	3011916		3011904		3011304		3111515		3111713		3031404		3101109
	3011917		3011905		3011307		3111516		3111714		3031405		3101110
	3011918		3011907		3011316		3111601		3111715		3031406		3101111
	3011919		3011915		3011317		3111603	2136	3120201		3031407		3101112
	3012113	2072	3011601		3011505		3111604		3120202		3031408		3101113
	3012123		3011602		3011510		3111605		3120203		3031409		3101114
	3012124		3011603		3011511		3111606		3120204		3031410		3101115
2065	3011005		3011604		3011514		3111607		3120205		3031411		3101116
	3011010		3011605		3011515		3111608		3120206		3031412		3101117
	3011101		3011606		3012102		3111609		3120207		3031413		3101118
	3011102		3011607		3012109		3111611		3120208		3031414		3101201
	3011103		3011608		3012114		3111612		3120209	2350	3081001		3101202
	3011109		3011609		3012115		3111613		3120210		3081002		3101203
	3011110		3011610		3012701		3111614		3120211		3081003		3101204
	3011111		3011611		3012708		3111616		3120212		3081004		3101205
	3011112		3011612	2078	3012001		3111617		3120213		3081005		3101301
	3011113		3011613		3012002		3111618		3122006		3081006		3101302
	3011114		3011614		3012003		3111619		3122012		3081007		3101303
	3011201		3011615		3012004	2133	3111301	2138	3120301		3081008		3101304
	3011202		3011616		3012005		3111303		3120302		3081009		3101305
	3011203		3011617		3012007		3111304		3120303		3081010		3101306
	3011215		3011618		3012008		3111305		3120304		3081011		3101307
	3011216		3011619		3012009		3111306		3120305		3081012		3101308
	3011305		3011620		3012010		3111307		3120306		3081013		3101309
	3011306		3011701		3012011		3111308		3120307		3081014		3101310
	3011308		3011702		3012012		3111309		3120308		3081015		3101311
	3011309		3011703		3012206		3111310		3120309	2400	3150301		3101312
	3011310		3011704		3012217		3111311		3120310		3150302		3101313
	3011311		3011708		3012301		3111312		3120311		3150303	2535	3100902
	3011312		3011709		3012302		3111313		3120312		3150304		3100903
	3011313		3011710		3012303		3111314		3120313		3150305		3100904
	3011314		3011714		3012304		3111316		3120314		3150306		3100905
	3011315	2074	3011217		3012305		3111320		3120315		3150307		3100906
	3011401		3012006		3012306		3111321		3122001		3150308		3100907
	3011403		3012101		3012307		3111325		3122002	2450	3021001		3100908
	3011404		3012103		3012308		3111326		3122003		3021002		3100909
	3011407		3012104		3012309		3111327		3122004		3021003		3100910
	3011412		3012105		3012310		3111328		3122005		3021004		3101001
	3011413		3012106		3012311		3111329		3122007		3021005		3101002
	3011501		3012107	2101	3070103		3111602		3122008		3021006		3101003
	3011502		3012108		3070112		3111610		3122009		3021007		3101004
	3011503		3012110		3070201		3111615		3122010		3021008		3101005
	3011504		3012111		3070202		3111620		3122011		3021009		3101006
	3011506		3012112		3070203		3111801	2151	3140401		3021010		3101007
	3011507		3012116		3070204		3111802		3140406	2501	3010601		3101008
	3011508		3012117		3070205		3111803		3140408		3010602		3101009
	3011509		3012118		3070206		3111804		3140409		3010603		3101010
	3011512		3012119		3070207		3111805		3140410		3010604		3101011
2066	3011513		3012120		3070208		3111806	2154	3140402		3010605		3101206
	3011002		3012121		3070209		3111807		3140403		3010606		3101207
	3011006		3012122		3070210		3111808		3140404		3010607		3101208
	3011007		3012201		3070211		3111809		3140405		3010608		3101209
	3011008		3012202		3070212		3111810		3140407		3010609		3101210
	3011104		3012203		3070213		3111811	2200	3040101		3010610		3101211
	3011105		3012204		3070214		3111812		3040102		3010611		3101212
	3011106		3012205		3070215		3111813		3040103		3010612		3101213
	3011107		3012207		3070216		3111814		3040104		3010613		3101214
	3011108		3012208		3070217	2135	3111302		3040105		3010614	2551	3142204
	3011204		3012209		3070218		3111317		3040106		3010615		3142205
	3011205		3012210	2104	3070101		3111318		3040107		3010616		3142206
	3011206		3012211		3070102		3111319		3040108		3010701		3142207
	3011207		3012212		3070104		3111401		3040109		3010702		3142208
	3011208		3012213		3070105		3111402		3040110		3010703		3142209
	3011209		3012214		3070106		3111403		3040111		3010704		3142210
	3011210		3012215		3070107		3111404		3040112		3010705		3142211
	3011211		3012216		3070108		3111405		3040201		3010706		3142213
	3011212		3012218		3070109		3111406		3040202		3010707		3142214
	3011213		3012219		3070110		3111407		3040203		3010708		3142215
	3011214		3012220		3070111		3111408		3040204		3010709	2554	3142101
	3011218		3012221		3070113		3111409		3040205		3010710		3142102
2068	3011001		3012222	2132	3111315		3111410		3040206		3010711		3142103
	3011003		3012702		3111322		3111411		3040207		3010712		3142104
	3011004		3012703		3111323		3111412		3040208		3010713		3142105
	3011009		3012704		3111324		3111413		3040209		3010714		3142106
	3011011		3012705		3111501		3111414	2250	3020201		3010715		3142107
	3011012		3012706		3111502		3111415		3020202	2504	3010401		3142201
	3011013		3012707		3111503		3111701		3020203		3010402		3142202
	3011402		3012709		3111504		3111702		3020204		3010403		3142203
	3011405		3012710		3111505		3111703		3020205		3010404		3142212
	3011406		3012711		3111506		3111704		3020206	2532	3100901	2600	3020101
	3011408		3012712		3111507		3111705		3020207		3101101		3020102
	3011409		3012713		3111508		3111706		3020208		3101102		3020103
	3011410		3012714		3111509		3111707		3020209		3101103	2650	3081701
	3011411		3012715		3111510		3111708		3020210		3101104		3081702
	3011414		3012716		3111511		3111709		3020211		3101105		3081703
	3011801	2076	3011301		3111512		3111710	2300	3031401		3101106		3081704
	3011902		3011302		3111513		3111711		3031402		3101107		3081705
	3011903		3011303		3111514		3111712		3031403		3101108		3081706

QUEENSLAND

SLA	CD	SLA	CD	SLA	CD	SLA	CD	SLA	CD	SLA	CD	SLA	CD
	3081707		3030704		3061306		3070407		3160202		3170603		3171606
	3081708		3030705	3154	3061401		3070408		3160203		3170604		3171607
	3081709		3030706		3061402		3070409		3160204		3170605		3171608
	3081710		3030707		3061403		3070410		3160205		3170606		3171609
	3081711		3030708		3061404		3070411		3160206		3170607		3171610
	3081712		3030709		3061405		3070412		3160207		3170608		3171611
	3081713		3030710		3061406		3070501		3160208		3170609		3171612
	3081714		3030711		3061407		3070502		3160209		3170610		3171613
	3081715		3030712		3061408		3070503		3160210		3170611	3531	3160901
	3081716		3030713		3061409		3070504		3160212		3170612		3160902
	3081717	2950	3072101		3061501		3070505		3160213		3170613		3160903
	3081718		3072102		3061502		3070506		3160214		3170614		3160904
	3081719		3072103		3061503		3070507		3160215		3170615		3160905
2700	3031201		3072104		3061504		3070508		3160216		3170616		3160906
	3031202	3000	3080201		3061505		3070509		3160217		3171513		3160907
	3031203		3080202		3061506		3070510		3160218	3517	3161002		3160908
	3031204		3080203		3061507		3070511		3252901		3161003		3160909
	3031205		3080204		3061508		3070512		3252902		3161004		3160914
	3031206		3080205		3061509		3070513		3252914		3161005		3160915
	3031301		3080206	3200	3031001		3070514	3497	3161702		3161006		3160916
	3031302		3080207		3031002		3070601		3161703		3161013		3160917
	3031303		3080208		3031003		3070602		3161704	3521	3170105		3160918
	3031304		3080209		3031004		3070603		3161705		3170106		3160919
	3031305		3080210		3031005		3070604		3161706		3170107	3532	3160101
	3031306		3080211		3031006		3070605		3161707		3170109		3160103
	3031307		3080212		3031007		3070606		3161711		3170111		3160109
	3031308		3080213		3031101		3070607		3161712		3170112		3160112
	3031309		3080214		3031102		3070608		3161713		3170113		3160211
2750	3031310		3080215		3031103		3070609		3161714		3171001		3160301
	3090101		3080216		3031104		3070610		3161715		3171002		3160302
	3090102		3080217		3031105		3070611		3161716		3171003		3160304
	3090103		3080301	3250	3140201		3070612		3161717		3171004		3160306
	3090104		3080302		3140202		3070613	3501	3162001		3171005		3160309
2800	3010801		3080303		3140203		3070614		3162002		3171006		3160310
	3010802		3080304		3140204	3461	3252801		3162003		3171007		3160313
	3010803		3080305		3140205		3252802		3162004		3171008		3160316
	3010804		3080306		3140206		3252803		3162005		3171009		3160317
	3010805		3080307		3140207		3252804		3162006		3171010		3160318
	3010806		3080308		3140208		3252805		3162007		3171011		3160319
	3010807		3080309		3140209		3252806		3162008		3171012		3160320
	3010808		3080310		3140210		3252807		3162009		3171013		3160321
	3010809	3050	3130101		3140301		3252808		3162010		3171014		3160322
	3010810		3130102		3140302		3252809		3162011	3523	3170301		3160323
	3010811		3130103		3140303		3252810		3162103		3170302	3533	3171201
	3010901		3130104		3140304		3252811		3162104		3170303		3171202
	3010902		3130105		3140305		3252812		3162111		3170304		3171203
	3010903		3130106		3140306		3252813	3504	3162101		3170305		3171210
	3010904		3130107		3140307		3252814		3162102		3170306		3171213
	3010905		3130108		3140308	3463	3252701		3162105		3170307		3171214
	3010906		3130109		3140309		3252702		3162106		3170308	3535	3171701
	3010907		3130110		3140310		3252703		3162107		3170309		3171702
	3010908		3130111		3140311		3252704		3162108		3170310		3171703
	3010909		3130201		3142401		3252705		3162109		3170311		3171704
	3010910		3130202		3142402		3252706		3162110		3170312		3171705
	3010911		3130203		3142403		3252707		3162112		3170313		3171706
	3010912		3130204		3142404	3466	3252601		3162113		3170314		3171707
	3010913		3130205		3142405		3252602		3162114		3170315		3171708
	3010914		3130206		3142406		3252603	3507	3161401		3170316		3171709
	3010915		3130207		3142407		3252604		3161402		3170317		3171710
	3010916		3130208		3142408		3252605		3161403		3170405		3171711
	3010917		3130209		3142409		3252606		3161404		3170410		3171712
2850	3010918		3130601		3142410		3252607		3161405		3170414		3171713
	3080401		3130603	3300	3072401		3252608		3161406	3525	3172101	3537	3171801
	3080402		3130608		3072402		3252609		3161407		3172102		3171802
	3080403		3130611		3072403		3252610		3161408		3172103		3171803
	3080404		3131101		3072404		3252611		3161409		3172104		3171804
	3080405		3131102		3072405		3252612		3161410		3172105		3171805
	3080406		3131103		3072406		3252613	3512	3171412		3172106		3171806
	3080407		3131104		3072407		3252614		3171413		3172107		3171807
	3080408		3131105		3072408	3471	3252201		3171414		3172108		3171808
	3080409		3131106		3072409		3252202		3171415		3172109		3171809
	3080410		3131107	3350	3070301		3252203	3513	3170701		3172110		3171810
	3080411		3131108		3070302		3252204		3170702		3172111		3171811
	3080501		3131110		3070303		3252205		3170703		3172112		3171812
	3080502		3131111		3070304		3252206		3170704		3172113		3171813
	3080503	3100	3030901		3070305		3252207		3170705		3172114		3171814
	3080504		3030902		3070306	3476	3252903		3170706		3172115		3171815
	3080505		3030903		3070307		3252904		3170707		3172116		3171816
	3080506		3030904		3070308		3252905		3170708		3172117	3541	3160710
	3080507		3030905		3070309		3252906		3170709		3172118		3160711
	3080508		3030906		3070310		3252907		3170710		3172119		3160712
	3080509		3030907		3070311		3252908		3170711		3172120		3160713
	3080510		3030908		3070401		3252909		3170712		3172121		3160715
	3080511	3151	3061301		3070402		3252911		3170713	3527	3171601		3160716
	3080512		3061302		3070403	3494	3252910		3170714		3171602		3160717
2900	3030701		3061303		3070404		3252912		3170715		3171603	3542	3160102
	3030702		3061304		3070405		3252913	3515	3170601		3171604		3160104
	3030703		3061305		3070406	3496	3160201		3170602		3171605		3160105

QUEENSLAND

SLA	CD	SLA	CD	SLA	CD	SLA	CD	SLA	CD	SLA	CD	SLA	CD
	3160106		3161512	3565	3172001	3575	3160910		3161906		3162604		3100217
	3160107		3161513		3172002		3160911		3161907		3162605		3100301
	3160108		3161514		3172003		3160912		3161908		3162606		3100302
	3160110		3161601		3172004		3160913		3161909		3162607		3100303
	3160111		3161602		3172005		3161103		3161910		3162608		3100304
	3160113		3161603		3172006		3161104		3161911		3162609		3100305
	3160114		3161604		3172007		3161105		3161912		3162610		3100306
	3160115		3161605		3172008		3161106		3162201		3162611		3100307
	3160116		3161606		3172009	3577	3160701		3162202		3162612		3100308
	3160117		3161607		3172010		3160702		3162203		3162613		3100309
	3160401		3161608		3172011		3160703		3162204		3162614		3100310
	3160402		3161609		3172012		3160704		3162205		3162615		3100311
	3160403		3161610		3172013		3160705		3162206	3591	3171401		3100312
	3160413		3161611		3172014		3160706		3162207		3171402		3102001
	3160414		3161612		3172015		3160707		3162208		3171403		3102002
	3160415		3161613	3567	3160404		3160708		3162209		3171404		3102003
	3160416		3161701		3160405		3160709		3162210		3171405		3102004
	3160417		3161708		3160406		3160714		3162211		3171406		3102005
	3160418		3161709		3160407	3582	3170401		3162212		3171407		3102006
	3160419		3161710		3160408		3170402		3162213		3171408		3102007
	3170201		3161718		3160409		3170406		3162214		3171409		3102008
	3170202	3555	3162301		3160410		3170407		3162215		3171410		3102009
	3170203		3162302		3160411		3170409		3162216		3171411		3102010
	3170204		3162303		3160412		3170413	3586	3170403		3171416		3102011
	3170205		3162304		3160420		3170415		3170404	3593	3171904		3102012
	3170206		3162305		3160801		3170416		3170408		3171905		3102013
	3170207		3162306		3160802		3170417		3170411		3171906		3102014
	3170208		3162307		3160803		3170418		3170412		3171907		3102015
	3170209		3162308		3160804		3170421		3170419		3171908		3102016
	3170210		3162309		3160805		3170422		3170420		3171909		3102017
	3170211		3162310		3160806		3170423		3170428		3171910		3102101
	3170212		3162311		3160807		3170424	3587	3161001		3171911		3102102
	3170213		3162312		3160808		3170425		3161007		3171912		3102103
	3170214		3162313		3160809		3170426		3161008		3171914		3102104
	3170215		3162314		3160810		3170427		3161009		3171916		3102105
	3170216		3162315		3160811		3170429		3161010		3171917		3102106
	3170217	3557	3170801		3160812		3170502		3161011		3171918		3102107
	3170218		3170802		3160813		3171301		3161012	3600	3081901		3102108
	3170219		3170803		3160814		3171303		3161201		3081902		3102109
	3170220		3170804		3160815		3171309		3161202		3081903		3102110
	3170221		3170805		3160816		3171311		3161203		3081904		3102111
	3170222		3170806		3160817		3171312		3161204		3081905		3102112
	3170223		3170807		3171901		3171313		3161205		3081906		3102113
	3171913		3170808		3171902		3171314		3161206		3081907		3102114
	3171915		3170809		3171903		3171501		3161207	3700	3030801		3102115
3543	3160501		3170810	3571	3160502		3171504		3161208		3030802		3102116
	3160503		3170811		3160506		3171506		3161209		3030803	3754	3100102
	3160504		3170812		3160510		3171507		3161210		3030804		3100103
	3160505		3170813		3160601		3171508		3161211		3030805		3100104
	3160507	3562	3170501		3160603		3171509		3161212		3030806		3100105
	3160508		3170503		3160604		3171510		3161213		3030807		3100106
	3160509		3170504		3160605		3171511		3161214		3030808		3100109
	3160511		3170505		3160607		3171512		3161215		3030809		3100110
	3160512		3170506		3160609	3583	3161107		3162401		3030810		3100111
	3160513		3170507		3160612		3161108		3162402		3030811		3100112
	3160514		3170508		3160613		3161111		3162403	3751	3100101		3100122
	3160515		3170509		3160614		3161301		3162404		3100107		3100124
	3160602		3170510		3160615		3161302		3162405		3100108		3040301
	3160606		3170511		3160616		3161303		3162406		3100113	3801	3040302
	3160608		3170512	3573	3170101		3161304		3162407		3100114		3040303
	3160610		3170513		3170102		3161305		3162408		3100115		3040304
	3160611		3171302		3170103		3161306		3162409		3100116		3040305
	3160617		3171304		3170104		3161307		3162410		3100117		3040306
3545	3161101		3171305		3170108		3161308		3162411		3100118		3040307
	3161102		3171306		3170110		3161309		3162412		3100119		3040308
	3161109		3171307		3171101		3161310		3162413		3100120		3040309
	3161110		3171308		3171102		3161311		3162414		3100121		3040310
3547	3160303		3171310		3171103		3161312		3162415		3100123		3040311
	3160305		3171315		3171104		3161313		3162416		3100125		3040401
	3160307		3171502		3171105	3585	3161801		3162417		3100126		3040402
	3160308		3171503		3171106		3161802		3162501		3100127		3040403
	3160311		3171505		3171107		3161803		3162502		3100128		3040404
	3160312		3171514		3171108		3161804		3162503		3100201		3040405
	3160314	3563	3170901		3171109		3161805		3162504		3100202		3040406
	3160315		3170902		3171110		3161806		3162505		3100203		3040407
	3160324		3170903		3171111		3161807		3162506		3100204		3040408
	3160325		3170904		3171112		3161808		3162507		3100205		3040409
3553	3161501		3170905		3171113		3161809		3162508		3100206		3040410
	3161502		3170906		3171114		3161810		3162509		3100207		3040501
	3161503		3170907		3171115		3161811		3162510		3100208		3040502
	3161504		3170908		3171204		3161812		3162511		3100209		3040503
	3161505		3170909		3171205		3161813		3162512		3100210		3040504
	3161506		3170910		3171206		3161814		3162513		3100211		3040505
	3161507		3170911		3171207		3161901		3162514		3100212		3040506
	3161508		3170912		3171208		3161902		3162515		3100213		3040507
	3161509		3170913		3171209		3161903		3162601		3100214		3040508
	3161510		3170914		3171211		3161904		3162602		3100215		3040509
	3161511		3170915		3171212		3161905		3162603		3100216		3040510

QUEENSLAND

SLA	CD	SLA	CD	SLA	CD	SLA	CD	SLA	CD	SLA	CD	SLA	CD
	3040511		3131811		3131006		3071717		3101402		3060212		3252309
	3040512		3131812		3131007	4050	3021901		3101403		3060213		3252310
	3041501		3131813		3131008		3021902		3101404		3060214		3252311
3804	3041502		3131814		3131009		3021903		3101405		3060215	4612	3251301
3850	3021601		3131815		3131010	4100	3031701		3101406		3060301		3251302
	3021602		3131901		3131011		3031702		3101407		3060302		3251303
	3021603		3131902		3131012		3031703		3101408		3060303		3251304
3900	3150501		3131903		3131013		3031704		3101409		3060304		3251305
	3150502		3131904		3131014		3031705		3101410		3060305		3251306
	3150503		3131905		3131015		3031706		3101411		3060306		3251307
	3150504		3131906		3131016	4150	3012401		3101412		3060307		3251701
	3150505		3131907		3131201		3012402	4350	3101801		3060308		3251702
	3150506		3131908		3131202		3012403		3101802		3060309		3251703
	3150507		3131909		3131203		3012404		3101803		3060310		3251704
	3150508		3132001		3131204		3012405		3101804		3060311		3251705
	3150509		3132002		3131205		3012406		3101805		3060312		3251706
	3150510		3132003		3131206		3012407		3101806		3060313		3251707
3962	3130503		3132004		3131207		3012408		3101807		3060314		3251708
	3130701		3132005		3131208		3012409		3101808		3060315		3251709
	3130702		3132006		3131209		3012410		3101809		3060316		3251710
	3130703		3132007		3131210		3012411		3101810		3060317		3251711
	3130704		3132008		3131211		3012412		3101811		3060318		3251712
	3130705		3132102		3131212		3012413		3101812		3062001	4615	3250901
	3130706		3132103		3131213		3012414		3101901		3062002		3250902
	3130707		3132104		3131301		3012501		3101902		3062003		3250903
	3130708		3132105		3131303		3012502		3101903		3062004		3250904
	3130709		3132106		3131304		3012503		3101904		3062005		3250905
	3130710		3132107		3131305		3012504		3101905		3062006		3250906
	3130711		3132108		3131306		3012505		3101906		3062007		3250907
	3130712		3132109		3131307		3012506		3101907		3062008		3250908
	3130713		3132110		3131308		3012507		3101908		3062009		3250909
	3130714		3132111		3131309		3012508		3101909		3062010		3250910
	3131302		3132112		3131403		3012509		3101910		3062011		3250911
	3131401		3132113		3131404		3012510	4400	3071901		3062012		3250912
	3131402		3132201		3131406		3012601		3071902	4601	3251002		3250913
	3131405		3132202		3131410		3012602		3071903		3251004		3250914
	3131407		3132203		3131411		3012603		3071904		3251005		3250915
	3131408		3132204		3131412		3012604		3071905		3251006		3250916
	3131409		3132205	3966	3130501		3012605		3071906		3251007	4618	3251102
	3131501		3132206		3130502		3012606		3071907		3251008		3251103
	3131502		3132207		3130505		3012607		3071908		3251009		3251104
	3131503		3132208		3130506		3012608		3071909		3251010		3251105
	3131504		3132209		3130507		3012609		3071910		3251011		3251106
	3131505		3132210		3130604		3012610		3071911		3251012		3251107
	3131506		3132211		3130605		3012611	4450	3140101		3252001		3251108
	3131507		3132212		3130609		3012612		3140102		3252002		3251109
	3131508		3132213		3130612		3012613		3140103		3252003		3251110
	3131509		3132214		3132101		3012614		3140104		3252004		3251111
	3131510		3132215	3974	3130401	4201	3141702		3140105		3252005	4623	3251801
	3131511		3132216		3130403		3141703		3140106		3252006		3251802
	3131512		3132217		3130405		3141705		3140107		3252007		3251803
	3131513		3132301		3130406		3141707		3140108		3252008		3251804
	3131514		3132302		3130407		3141708		3140109		3252009		3251805
	3131601		3132303		3130408		3141710		3140110		3252010		3251806
	3131602		3132304		3130409		3141711		3140111		3252011		3251807
	3131603		3132305		3130410		3141713		3140112		3252012		3251808
	3131604		3132306		3130411		3141714		3142301		3252013		3251809
	3131605		3132307		3130412		3141715		3142302		3252101		3251810
	3131606		3132308	3976	3130301		3141716		3142303		3252102		3251901
	3131607		3132309		3130302	4204	3141701		3142304		3252103		3251902
	3131608		3132310		3130303		3141704		3142305		3252104		3251903
	3131609	3965	3130801		3130304		3141706		3142306		3252105		3251904
	3131610		3130802		3130305		3141709		3142307		3252106		3251905
	3131611		3130803		3130306		3141712		3142308		3252107		3251906
	3131701		3130804		3130307		3141801		3142309		3252108		3251907
	3131702		3130805		3130308		3141802		3142310		3252109		3251908
	3131703		3130806		3130309		3141803		3142311		3252110		3251909
	3131704		3130807		3130310		3141804	4550	3060101		3252111		3251910
	3131705		3130808		3130311		3141805		3060102	4603	3250801		3251911
	3131706		3130809		3130312		3141806		3060103		3250802		3251912
	3131707		3130810		3130313		3141807		3060104		3250803		3251913
	3131708		3130811		3130314		3141808		3060105		3250804		3251914
	3131709		3130812	4000	3071701		3141809		3060106	4605	3250601	4631	3250201
	3131710		3130813		3071702		3141810		3060107		3250602		3250202
	3131711		3130814		3071703		3141811		3060108		3250603		3250203
	3131712		3130815		3071704		3141812		3060109		3250604		3250204
	3131713		3130901		3071705		3141813		3060110		3250605		3250205
	3131714		3130902		3071706		3141814		3060201		3250606		3250206
	3131801		3130903		3071707	4250	3120101		3060202		3250607		3250207
	3131802		3130904		3071708		3120102		3060203		3250608		3250208
	3131803		3130905		3071709		3120103		3060204	4608	3252301		3250209
	3131804		3130906		3071710		3120104		3060205		3252302		3250210
	3131805		3130907		3071711		3120105		3060206		3252303		3250211
	3131806		3131001		3071712		3120106		3060207		3252304		3250212
	3131807		3131002		3071713		3120107		3060208		3252305		3250213
	3131808		3131003		3071714		3120108		3060209		3252306		3250401
	3131809		3131004		3071715		3120109		3060210		3252307		3250402
	3131810		3131005		3071716	4300	3101401		3060211		3252308		3250403

QUEENSLAND

SLA	CD	SLA	CD	SLA	CD	SLA	CD	SLA	CD	SLA	CD	SLA	CD
	3250404		3251602		3051516		3051111		3111107		3112605		3110409
	3250405		3251603		3051517		3051112		3111108		3112606		3110410
	3250406		3251604		3051518		3051113		3111109		3112607		3110411
	3250407		3251605		3051519		3051201		3111110		3112608		3110501
	3250408		3251606		3051520		3051223		3111111		3112609		3110502
	3250409		3251607		3051601	4800	3021101		3112701		3112610		3110503
	3250410		3251608		3051602		3021102		3112702		3112611		3110504
	3250411		3251609		3051603		3021103		3112703		3112612		3110505
	3250412		3251610		3051604		3021104		3112704		3112613		3110506
4634	3250701		3251611		3051605		3021105		3112705		3112614		3110507
	3250702		3251612		3051606	4850	3030101		3112706		3112615		3110508
	3250703		3260805		3051607		3030102		3112707		3112616		3110509
	3250704	4663	3251001		3051608		3030103		3112708		3112617		3110510
	3250705		3251003		3051609		3030104		3112709	4911	3111001		3110511
	3250706		3252502		3051610		3030105		3112710		3111002		3110512
	3250707	4700	3021501		3051611		3030106		3112711		3111003		3110513
	3250708		3021502		3051612		3030201		3112712		3111004		3110514
	3250709		3021503		3051613		3030202		3112713		3111005		3110515
	3250710		3021504		3051614		3030203		3112714		3111006		3110516
	3250711		3021505		3051701		3030204		3112715		3111007		3110517
	3250712		3021506		3051702		3030205		3112716		3111008		3112402
	3250713		3021507		3051703		3030206		3112717		3111009		3112403
	3250714		3021508		3051704		3030207		3112718		3111010		3112404
	3250715		3021509		3051705		3030208	4905	3110801		3111011		3112405
4637	3251201		3021510		3051706		3030209		3110802		3111201		3112406
	3251202	4762	3051202		3051707		3030210		3110803		3111202		3112407
	3251203		3051203		3051708		3030211		3110804		3111203		3112408
	3251204		3051204		3051709		3030301		3110805		3111204		3112409
	3251205		3051205		3051710		3030302		3110806		3111205		3112410
	3251206		3051206		3051711		3030303		3110807		3111206		3112411
	3251207		3051207		3051712		3030304		3110808		3111207		3112414
	3251208		3051208		3051713		3030305		3110809		3111208		3112415
	3251209		3051209		3051714		3030306		3110810		3111209		3112416
	3251210		3051210		3051801		3030307		3110811		3111210		3112501
	3251211		3051211		3051802		3030308		3110812		3111211		3112504
	3251308		3051212		3051803		3030309		3110813		3111212		3112505
	3251309		3051213		3051804		3030310		3110814	4914	3110701		3112506
	3251401		3051214		3051805		3030311		3110815		3110702		3112512
	3251402		3051215		3051806		3030312		3110816		3110703		3112513
	3251403		3051216		3051807		3030313		3110817		3110704		3112515
	3251406		3051217		3051808		3030314		3111901		3110705	4950	3100401
	3251407		3051218		3051809		3030315		3111902		3110706		3100402
	3251408		3051219		3051810		3030316		3111903		3110707		3100403
4642	3250301		3051220		3051811		3030317		3111904		3110708		3100404
	3250302		3051221		3051812		3030318		3111905		3110709		3100405
	3250303		3051222		3051813		3030401		3111906		3110710		3100406
	3250304		3051301		3051814		3030402		3111907		3110711		3100407
	3250305		3051302		3051815		3030403		3111908		3110712		3100408
	3250306		3051303		3051816		3030404		3111909		3110713		3100409
	3250307		3051304		3051817		3030405		3111910		3110714		3100410
	3250308		3051305		3052401		3030406		3111911		3110715		3100411
	3250309		3051306		3052402		3030407		3111912		3110716		3100412
4645	3251101		3051307		3052403		3030408		3111913		3110717		3100413
4651	3250101		3051308		3052404		3030409		3111914		3112507		3100414
	3250102		3051309		3052405		3030410		3111915	4917	3110601		3100415
	3250103		3051310		3052406		3030411		3111916		3110602		3100501
	3250104		3051311		3052407		3030412		3111917		3110603		3100502
	3250105		3051312		3052408	4902	3110612		3111918		3110604		3100503
	3250106		3051313		3052409		3110617		3111919		3110605		3100504
4654	3252501		3051314		3052410		3110622		3111920		3110606		3100505
	3252503		3051315		3052411		3110901		3111921		3110607		3100506
	3252504		3051401		3052412		3110902		3111922		3110608		3100507
	3252505		3051402		3052413		3110903		3111923		3110609		3100508
	3252506		3051403	4765	3051001		3110904		3111924		3110610		3100509
	3252507		3051404		3051002		3110905		3112401		3110611		3100510
	3252508		3051405		3051003		3110906		3112412		3110613		3100511
	3252509		3051406		3051004		3110907		3112413		3110614		3100512
4656	3251404		3051407		3051005		3110908	4907	3110615		3110616		3100513
	3251405		3051408		3051006		3110909		3111106		3110618		3100514
	3251409		3051409		3051007		3110910		3111111		3110619		3100515
	3251410		3051410		3051008		3110911		3112001		3110620		3100516
	3251411		3051411		3051009		3110912		3112002		3110621		3100517
	3251412		3051412		3051010		3110913		3112003		3112502		3100518
	3251501		3051501		3051011		3110914		3112004		3112503		3100601
	3251502		3051502		3051012		3110915		3112005		3112508		3100602
	3251503		3051503		3051013		3110916		3112006		3112509		3100603
	3251504		3051504		3051014		3110917		3112007		3112510		3100604
	3251505		3051505		3051015		3110918		3112008		3112511		3100605
	3251506		3051506		3051101		3110919		3112009		3112514		3100606
	3251507		3051507		3051102		3110920		3112010		3112516		3100607
	3251508		3051508		3051103		3110921		3112011	4918	3110401		3100608
	3251509		3051509		3051104		3110922		3112012		3110402		3100609
	3251510		3051510		3051105		3110923		3112013		3110403		3100610
	3251511		3051511		3051106		3111101		3112014		3110404		3100611
	3251512		3051512		3051107		3111102		3112601		3110405		3100612
	3251513		3051513		3051108		3111103		3112602		3110406		3100613
	3251514		3051514		3051109		3111104		3112603		3110407		3100614
	3251601		3051515		3051110		3111105		3112604		3110408		3100615

QUEENSLAND

SLA	CD	SLA	CD	SLA	CD	SLA	CD	SLA	CD	SLA	CD	SLA	CD
5000	3100616		3020816		3101511		3110102		3180313		3180608		3121511
	3150101		3020817		3101512		3110103		3180315		3180609		3121601
	3150102		3020818		3101513		3110104		3180316		3180614		3121602
	3150103		3020819		3101514		3110105		3180610	5974	3181101		3121603
	3150104		3020820		3101515		3110106		3180611		3181103		3121604
	3150105		3020901		3101516		3110107		3180613		3181104		3121605
	3150106		3020902		3101517		3110108		3180705		3181105		3121607
	3150107		3020903		3101518		3110109		3180715		3181106		3121608
	3150108		3020904		3101519		3110110		3180716		3181107		3121609
	3150109		3020905	5700	3052001		3110111	5961	3180401		3181108		3121610
	3150110		3020906		3052002		3110112		3180402		3181109		3121611
5050	3150111		3020907		3052003		3110113		3180403		3181110		3121612
	3050901		3020908		3052004		3110114		3180406		3181111		3121614
	3050902		3020909		3052005		3110115		3180407		3181112	6204	3121411
	3050903		3020910		3052006		3110116		3180408	5978	3180303		3121412
	3050904		3020911	5752	3112101		3112201		3180409		3180305		3121413
	3050905		3020912		3112102		3112202		3180410		3180307		3121414
	3050906		3020913		3112103		3112203		3180411		3180314		3121415
	3050907		3020914		3112104		3112204		3180412		3180713		3121503
	3050908		3020915		3112105		3112205		3180416		3180801		3121504
	3050909		3020916		3112106		3112206		3180417		3180802		3121510
	3050910	5350	3061601		3112107		3112207		3180418		3180803		3121513
5100	3050911		3061602		3112108		3112208		3180419		3180804		3121606
	3050912		3061603		3112109		3112209		3180501		3180805		3121613
	3070701		3061604		3112110		3112210		3180502		3180806		3121701
	3070702		3061605		3112111		3112211		3180503		3180807		3121702
	3070703		3061606		3112112		3112212		3180504		3180808		3121703
	3070704		3061607		3112113		3112213		3180505		3180809		3121704
	3070705		3061608		3112114		3112214		3180506		3180810		3121705
	3070706		3061609		3112115		3112215		3180507		3180811		3121706
	3070707	5450	3072001		3112116		3112216		3180508		3180812		3121707
	3070708		3072002		3112117	5800	3091201		3180509		3180813		3121708
	3070709		3072003		3112118		3091202		3180510		3180814		3121709
5150	3070710		3072004		3112119		3091203		3180511		3180815		3121710
	3070711		3072005		3112120		3091204		3180512	5988	3180101		3121711
	3070712		3072006		3112121		3091301		3180513		3180102		3121712
	3070713		3072007		3112301		3091302		3180514		3180103		3121713
	3070714		3072008		3112302		3091303		3180515		3180104	6206	3121201
	3070715	5500	3101601		3112303		3091304		3180516		3180105		3121202
	3070716		3101602		3112306		3091305		3180517		3180106		3121203
	3070717		3101603		3112307		3091306		3180404	5963	3180107		3121204
	3070811		3101604		3112309	5850	3080101		3180405		3180108		3121205
	3071801		3101605		3112310		3080102		3180413		3180109		3121206
	3071802		3101606		3112312		3080103		3180414		3180110		3121207
5250	3071803		3101607		3112313		3080104		3180415		3180111		3121208
	3071804		3101608	5755	3110301		3080105		3180420		3180112		3121209
	3071805		3101609		3110302		3080106		3180421		3180201		3121210
	3071806		3101610		3110303	5900	3072201		3180422		3180202		3121211
	3071807		3101611		3110304		3072202		3180423		3180203		3121212
	3071808		3101612		3110305	5951	3180901		3180424		3180204		3121213
	3071809	5550	3081101		3110306		3180902	5971	3181001		3180205		3121214
	3020301		3081102		3110307		3180903		3181002		3180206		3121215
	3020302		3081103		3110308		3180904		3181003		3180207		3121301
	3020601		3081104		3110309		3180905		3181004		3180208		3121302
	5300	3020602		3081105		3110310		3180906		3181005		3180209	
3020603			3081106		3110311		3180907		3181006		3180210		3121304
3020604			3081107		3110312		3180908		3181007		3180211		3121305
3020605			3081108		3110313		3180909		3181008		3180212		3121306
3020701			3081109		3110314		3180910		3181010		3180304		3121307
3020702			3081110		3110315		3180911		3181011		3180317		3121308
3020703			3081111		3110316		3180912		3181012		3180612		3121309
3020704			3081112		3110317		3180913		3181013		3181009		3121310
3020705		5600	3090602		3110318		3180914		3181014		3181017		3121311
3020706			3090603		3110319		3180915		3181015		3181018		3121312
3020707			3090604		3112304		3180916		3181016		3181102		3121401
5500	3020708		3090605		3112305		3180917		3181019	6050	3150201		3121402
	3020709		3090701		3112308		3180918		3181020		3150202		3121403
	3020710		3090702		3112311		3180919		3181201		3150203		3121404
	3020711		3090703		3112314	5957	3180701		3181202		3150204		3121405
	3020712		3090704	5756	3110201		3180702		3181203		3150205		3121406
	3020713		3090705		3110202		3180703		3181204		3150206		3121407
	3020714		3090706		3110203		3180704		3181205		3150207		3121408
	3020715		3090707		3110204		3180706		3181206		3150208		3121409
	3020801		3090708		3110205		3180707		3181207		3150209		3121410
	3020802		3090709		3110206		3180708		3181208	6150	3090301		3121416
	3020803		3090710		3110207		3180709		3181209		3090401	6208	3121101
5550	3020804		3090711		3110208		3180710		3181210		3090402		3121102
	3020805		3090712		3110209		3180711		3181211		3090403		3121103
	3020806	5650	3101501		3110210		3180712		3181212		3090404		3121104
	3020807		3101502		3110211		3180714		3181213		3090405		3121105
	3020808		3101503		3110212	5958	3180301		3181214		3090406		3121106
	3020809		3101504		3110213		3180302	5973	3180601		3090407		3121107
	3020810		3101505		3110214		3180306		3180602		3090408		3121108
	3020811		3101506		3110215		3180308		3180603		3090409		3121109
	3020812		3101507		3110216		3180309		3180604	6201	3121501		3121110
	3020813		3101508		3110217		3180310		3180605		3121502		3121111
	3020814		3101509		3110218		3180311		3180606		3121505		3121112
3020815		3101510	5758	3110101		3180312		3180607		3121508		3121113	

QUEENSLAND

SLA	CD	SLA	CD	SLA	CD	SLA	CD	SLA	CD	SLA	CD	SLA	CD
	3121114		3202406		3202217		3060803		3142004		3041109	6901	3100813
	3121115		3202407		3202512		3060804		3142005		3041110		3140506
	3121116		3202408	6283	3202305		3060805		3142006		3041111		3140507
	3121117		3202409		3202901		3060806		3142007		3041112		3140508
	3121506		3202410		3202902		3060807		3142008		3041113		3140509
	3121507		3202411		3202903		3060808		3142009	6804	3040901		3140514
	3121509		3202412		3202904		3060809	6550	3051901		3040902		3140515
	3121512		3202413		3202905		3060810		3051902		3040903		3140601
	3121514		3202414		3202906		3060811		3051903		3040904		3140602
6251	3202501		3202415		3202907		3060812		3051904		3040905		3140603
	3202502		3202416		3202908		3060813		3051905		3040906		3140604
	3202503	6264	3202301		3203401		3060814		3051906		3040907		3140605
	3202504		3202302		3203402		3060815		3051907		3040908		3140606
	3202505		3202303		3203403		3060901		3051908		3040909		3141002
	3202506		3202304		3203404		3060902		3051909		3040910		3141003
	3202507		3202311		3203405		3060903		3051910		3040911		3141004
	3202508		3202312		3203406		3060904		3051911		3040912		3141011
	3202509		3202313		3203407		3060905		3051912		3040913		3141103
	3202510		3202314		3203408		3060906		3052501		3041006		3141104
	3202511	6265	3202801		3203409		3060907		3052502		3041007		3141105
	3202513		3202802		3203410		3060908		3052503		3041010		3141106
	3202514		3202803		3203411		3060909		3052504		3041011		3141107
	3203301		3202804		3203412		3061001		3052505		3041012		3141108
	3203302		3202805	6300	3021201		3061002		3052506		3041013		3141109
	3203303		3202806		3021202		3061003		3052507		3041014		3141110
	3203304		3202807		3021203		3061004		3052508		3041017		3141111
	3203305		3202808		3021204		3061005		3052509		3041018		3141202
	3203306		3202809		3021205		3061006		3052510		3041019		3141203
	3203307		3202810	6350	3060401		3061007		3052511		3041020		3141204
	3203308		3202811		3060402		3061008	6600	3150601		3041021		3141207
	3203309		3202812		3060403		3061009		3150602		3041022		3141208
	3203310		3202813		3060404		3061010		3150603		3041023		3141209
	3203311		3202814		3060405		3061011		3150604		3041024		3141210
6254	3202001		3202815		3060406		3061012		3150605		3041025		3141211
	3202002		3203105		3060407		3061013		3150606		3041026	6903	3141201
	3202003	6267	3203102		3060408		3061101		3150607	6807	3040802		3141205
	3202004		3203103		3060409		3061102		3150608		3040803		3141206
	3202005		3203106		3060410		3061103		3150609		3040804		3141305
	3202006		3203107		3060411		3061104		3150610		3040805		3141306
	3202007		3203108		3060412		3061105		3150611		3040806		3141307
	3202008		3203109		3060413		3061106		3150612		3040807		3141308
	3202009		3203110		3060414		3061107		3150701		3040809		3141310
	3202010		3203111		3060415		3061108		3150702		3040810		3141312
	3202011		3203112		3060416		3061109		3150703		3040811		3141313
	3202012	6268	3202101		3060417		3061110		3150704		3040812		3141401
	3202013		3202102		3060418		3061111		3150705		3040813		3141402
	3202202		3202103		3060419		3061112		3150706		3040814		3141403
	3202207		3202104		3060420		3061201		3150707		3040816		3141404
	3202208		3202105		3060501		3061202		3150708		3040817		3141405
	3202210	6271	3202701		3060502		3061203		3150709		3041001		3141406
	3202211		3202702		3060503		3061204		3150710		3041002		3141407
6257	3202601		3202703		3060504		3061205		3150711		3041003		3141408
	3202602		3202704		3060505		3061206		3150712		3041004		3141411
	3202603		3202705		3060506		3061207	6650	3090501		3041005		3141412
	3202604		3202706		3060507		3061208		3090502		3041008		3141413
	3202605		3202707		3060508		3061209		3090503		3041009		3141414
	3202606		3202708		3060509		3061210		3090601		3041015		3141415
	3202607		3202709		3060510		3061211	6700	3081401		3041016		3141416
	3202608		3202710		3060511		3061212		3081402		3041106	6905	3140907
	3202609		3202711		3060512	6400	3080801		3081403		3041107		3140909
	3202610		3203101		3060601		3080802		3081404	6831	3040601		3140912
	3202611	6273	3203001		3060602		3080803		3081405		3040602		3141001
	3202612		3203002		3060603		3080804		3081406		3040603		3141101
	3202613		3203003		3060604		3080805		3081407		3040604		3141102
	3203201		3203004		3060605		3080806		3081408		3040605		3141409
	3203202		3203005		3060606		3080807		3081409		3040606		3141410
	3203203		3203006		3060607		3080808		3081410		3040607		3141501
	3203204		3203007		3060608		3080809		3081411		3040608		3141502
	3203205		3203008		3060609		3080810		3081412		3040609		3141503
	3203206		3203009		3060610		3080811		3081413		3040610		3141504
	3203207		3203010		3060701		3080812		3081414		3040611		3141505
	3203208		3203011		3060702	6451	3141904	6750	3080901		3040612		3141506
	3203209		3203012		3060703		3141908		3080902		3040613		3141507
	3203210		3203013		3060704		3141909		3080903		3040801		3141508
	3203211		3203014		3060705		3141911		3080904		3040808		3141509
	3203212		3203015		3060706		3141913		3080905		3040815		3141510
	3203213		3203104		3060707		3141914		3080906	6850	3100801		3141511
6262	3202306	6276	3202201		3060708	6454	3141901		3080907		3100802		3141512
	3202307		3202203		3060709		3141902		3080908		3100803		3141513
	3202308		3202204		3060710		3141903		3080909		3100804		3141514
	3202309		3202205		3060711		3141905		3080910		3100805		3141515
	3202310		3202206		3060712		3141906		3080911		3100806		3141516
	3202315		3202209		3060713		3141907	6801	3041101		3100807		3141601
	3202401		3202212		3060714		3141910		3041102		3100808		3141602
	3202402		3202213		3060715		3141912		3041103		3100809		3141603
	3202403		3202214		3060716		3142001		3041104		3100810		3141604
	3202404		3202215		3060801		3142002		3041105		3100811		3141605
	3202405		3202216		3060802		3142003		3041108		3100812		3141606

QUEENSLAND

SLA	CD	SLA	CD	SLA	CD	SLA	CD	SLA	CD	SLA	CD	SLA	CD
	3141607		3010111	7027	3042204		3042006		3150802		3270102		
	3141608		3010201		3042205	7068	3043501		3150803		3270201		
	3141609		3010202		3042301		3043502		3150804		3270202		
	3141610		3010203		3042302		3043503		3150805		3270203		
6906	3141611		3010204		3042303		3043504		3150806		3270204		
	3140501		3010205	7031	3041201	7071	3042501		3150807		3270205		
	3140502		3010206		3041202		3042502		3150808		3270206		
	3140503		3010207		3041203		3042503		3150809		3270207		
	3140504		3010208		3041204		3042504		3150810		3270208		
	3140505		3010209		3041205		3042505		3150811		3270209		
	3140510		3010210		3041206	7074	3041901		3150812		3270210		
	3140511		3010211	7033	3041701		3041902		3150813		3270211		
	3140512		3010301		3041702		3041903	7265	3151101		3270212		
	3140513		3010302		3041703		3041904		3151102		3270213		
	3140516		3010303		3041704		3041905		3151103		3270214		
	3140517		3012801		3041705		3041906		3151104		3270215		
	3140518		3012802		3041706		3041907		3151105		3270216		
	3140519		3012803		3041707		3041908		3151106				
	3140520		3012804	7034	3042701		3041909		3151107				
	3140521		3012805		3042702	7078	3043201	7266	3150401				
	3140522		3012806		3042703		3043202		3150402				
	3140607		3012807		3042704		3043203		3150403				
	3140608	7001	3042801		3042705		3043204		3150404				
	3140609		3042802		3042706		3043205		3150405				
	3140610		3042803		3042707		3043206		3150406				
	3140611		3042804		3042708		3043207		3150407				
	3140612		3042805		3042709	7084	3040701		3150408				
	3140705		3042806	7038	3043401		3040702		3150409				
	3140706		3042807		3043402		3040703		3150410				
	3140707		3042808		3043403		3040704	7330	3050701				
	3140710		3042809		3043404		3040705		3050702				
	3140714		3042810		3043405		3040706		3050703				
	3140716		3042811		3043406	7100	3081801		3050704				
	3141301	7003	3041301		3043407		3081802		3050705				
	3141302		3041302		3043409		3081803		3050706				
	3141303		3041303		3043410		3081804		3050707				
	3141304		3041304		3043411		3081805		3050708				
	3141309		3041305		3043412		3081806		3050709				
	3141311		3041306		3043413		3081807		3050710				
6908	3140701	7007	3043001	7041	3041401		3081808		3050711				
	3140702		3043002		3041402		3081809		3050712				
	3140703		3043003		3041403		3081810		3050713				
	3140704		3043004		3041404		3081811		3050801				
	3140708		3043005		3041405		3081812		3050802				
	3140709		3043006		3041406	7150	3081501		3050803				
	3140711		3043007		3041407		3081502		3050804				
	3140712		3043008		3041408		3081503		3050805				
	3140713		3043009		3041409		3081504		3050806				
	3140715	7012	3042401		3041410		3081505		3050807				
	3140801		3042402		3041411		3081506		3050808				
	3140802		3042403	7044	3043101		3081507		3050809				
	3140803		3042404		3043102		3081508		3050810				
	3140804		3042405		3043103		3081509		3050811				
	3140805		3042406		3043104		3081601		3050812				
	3140806	7014	3043408		3043105		3081602		3050813				
	3140807		3043414		3043106		3081603		3050814				
	3140808		3043415		3043107		3081604		3050815				
	3140809		3043416	7047	3041801		3081605		3050816				
	3140810		3043417		3041802		3081606		3050817				
	3140811	7015	3041803	7051	3042304		3081607	7400	3021401				
	3140812		3041804		3042305		3081608		3021402				
	3140813		3041805		3042306		3081609		3021403				
	3140901		3041806		3042307	7200	3081301		3021404				
	3140902		3041807		3042308		3081302		3021405				
	3140903		3041808		3042309		3081303		3021406				
	3140904		3041809	7054	3042101		3081304		3021407				
	3140905	7018	3042601		3042102		3081305		3021408				
	3140906		3042602		3042103		3081306		3021409				
	3140908		3042603		3042104	7262	3150901	7450	3101701				
	3140910		3042604		3042105		3150902		3101702				
	3140911		3042605		3042106		3150903		3101703				
	3140913	7023	3042901		3042107		3150904		3101704				
	3141005		3042902		3042108		3150905		3101705				
	3141006		3042903	7058	3043301		3150906		3101706				
	3141007		3042904		3043302		3150907		3101707				
	3141008		3042905		3043303		3150908		3101708				
	3141009		3042906		3043304		3150909		3101709				
	3141010		3042907		3043305		3150910		3101710				
6950	3010101		3042908	7062	3041601		3150911		3101711				
	3010102		3042909		3041602		3150912	7500	3100701				
	3010103	7026	3042201		3041603		3151001		3100702				
	3010104		3042202		3041604		3151002		3100703				
	3010105		3042203		3041605		3151003		3100704				
	3010106		3042206	7065	3042001		3151004		3100705				
	3010107		3042207		3042002		3151005		3100706				
	3010108		3042208		3042003		3151006		3100707				
	3010109		3042209		3042004		3151007	8809	3020401				
	3010110		3042210		3042005	7263	3150801	9779	3270101				

CENSUS COLLECTION DISTRICT (CD) LISTING: CDs WITHIN STATISTICAL LOCAL AREAS

SOUTH AUSTRALIA

SLA	CD	SLA	CD	SLA	CD	SLA	CD	SLA	CD	SLA	CD	SLA	CD
0070	4120701		4120405		4061403		4120105		4131102		4020102		4101403
	4120702		4120406		4061404		4120107		4131103		4020103		4101404
	4120703		4120407		4061405		4120413		4131104		4020104		4101405
	4120704		4120408		4061406		4120416		4131105		4020105		4101406
	4120705		4120409		4081911		4121301		4131106		4020106		4101408
	4120706		4120410		4082001		4121302		4131107		4020107		4101411
	4120707		4120411	0311	4031001		4121303		4131108		4020108		4101412
	4120708		4120412		4031002		4121304		4131109		4020109		4101413
	4120709		4120414		4031003		4121305		4131110		4020110		4101414
	4120801		4120415		4031004		4121306		4131111	1061	4100901		4101507
	4120802	0125	4060101		4031005		4121307		4131112		4100902		4101603
	4120803		4060102		4031006		4121308		4131113		4100903		4101604
	4120804		4060103		4031007		4121309		4131201		4100904		4101605
	4120805		4060104		4031008		4121311		4131202		4100905		4101613
	4120806		4060105		4031009		4121603		4131203		4100909		4101701
	4120807		4060106		4031010		4121604		4131204		4100910		4101702
	4120808		4060107		4031011		4121701		4131205		4100911		4101703
	4120809		4060108		4031012		4121702		4131206		4100912		4101704
	4120901		4060109		4031013		4121703		4131207		4100913		4101705
	4120902		4060110		4031014		4121704		4131208		4100914		4101706
	4120903		4060111	0314	4031201		4121705		4131209		4101801		4101707
	4120904		4060112		4031202		4121706		4131210		4101802		4101708
	4120905		4060113		4031203		4121707		4131211		4101803		4101709
	4120906		4060114		4031204		4121708		4131303		4101804		4101710
	4120907		4060115		4031205		4121709		4131304		4101805		4101711
	4120908		4060116		4031206		4121710		4131305		4101806		4102001
	4120909	0128	4060201		4031207		4121711		4131306		4101807		4102002
	4120910		4060202		4031208		4121712		4131309		4101809		4102003
	4121001		4060203		4031209		4121801		4131311		4101810		4102004
	4121002		4060204		4031210		4121802		4131403		4101811		4102005
	4121003		4060205		4031211		4121803		4131501		4101812		4102006
	4121004		4060206		4060401		4121804		4131502		4101901		4102007
	4121005		4060207		4060402		4121805		4131503		4101902		4102011
	4121006		4060208		4060403		4121806		4131504		4101903		4102012
	4121007		4060209		4060405		4121807		4131505		4101904		4102601
	4121008		4060301		4060407		4121808		4131506		4101905		4102602
	4121009		4060302	0315	4031101		4121809		4131507		4101906		4102603
	4121010		4060303		4031102		4121810		4131508		4101907		4102604
	4121011		4060304		4031103		4121811		4131509		4101908		4102607
0121	4071901		4060305		4031104	0704	4120101		4132004		4101909	1065	4100906
	4071904		4060306		4031105		4120102		4132005		4101910		4100907
	4071905		4060307		4031106		4120104		4132007		4101911		4100908
	4071906		4060308		4031107		4120106	0914	4131301		4102201		4101001
	4071907		4060309		4031108		4120108		4131302		4102202		4101002
	4071908	0221	4061701	0430	4030101		4121310		4131307		4102203		4101003
	4071910		4061702		4030102		4121401		4131308		4102204		4101005
	4071911		4061703		4030103		4121402		4131310		4102205		4101011
	4071912		4061704		4030104		4121403		4131312		4102206		4101501
	4071913		4061705		4030105		4121404		4131401		4102207		4101502
	4072003		4061706		4031901		4121405		4131402		4102208		4101503
	4072004		4061707		4031902		4121406		4131404		4102209		4101504
	4072005		4061708		4031903		4121407		4131405		4102210		4101505
	4072006		4061709		4031904		4121408		4131406		4102211		4101506
	4072007		4061710		4031905		4121409		4131407		4102301		4101508
	4072008		4061711	0521	4040601		4121410		4131408		4102302		4101509
	4072009		4061712		4040602		4121411		4131409		4102303		4101510
	4072011		4061713		4040603		4121412		4131410		4102304		4101511
	4072101		4061801		4040604		4121413		4131411		4102305		4101512
	4072103		4061802		4040605		4121501		4131412		4102306		4101601
	4072104		4061803		4040606		4121502		4131601		4102307		4101602
	4072105		4061804		4040607		4121503		4131602		4102308		4101606
	4072106		4061805		4040608		4121504		4131603		4102309		4101607
	4072107		4061806		4040609		4121505		4131604		4102310		4101608
	4072108		4061807		4040610		4121506		4131605		4102311		4101609
	4072109		4061808	0524	4040801		4121507		4131606		4102401		4101610
	4072110		4061809		4040802		4121508		4131607		4102402		4101611
	4072111		4061810		4040803		4121509		4131608		4102403		4101612
0124	4071902		4061811		4040804		4121510		4131609		4102404		4101614
	4071903		4061812		4040805		4121511		4131610		4102405		4101615
	4071909	0224	4061301		4040806		4121512		4131611		4102406		4101808
	4071914		4061302		4040807		4121513		4131612		4102407		4102008
	4072001		4061303		4040808		4121601		4131613		4102408		4102009
	4072002		4061304		4040809		4121602		4132001		4102409		4102010
	4072010		4061305		4040810		4121605		4132002		4102410		4102101
	4072012		4061306		4040811		4121606		4132003		4102411		4102102
	4072013		4061307		4040812		4121607		4132006	1064	4101308		4102103
	4072102		4061308		4040813		4121608		4132008		4101309		4102104
	4120401		4061309		4040814		4121609		4132009		4101310		4102105
	4120402		4061310		4040815		4121610		4132010		4101312		4102106
	4120403		4061401		4040816		4121611		4132011		4101401		4102107
	4120404		4061402	0701	4120103	0911	4131101	1010	4020101		4101402		4102108

SOUTH AUSTRALIA

SLA	CD	SLA	CD	SLA	CD	SLA	CD	SLA	CD	SLA	CD	SLA	CD
	4102109		4021403	2110	4012901		4090506		4021609		4091509		4091802
	4102110		4021404		4012902		4090507		4021610		4091510		4091803
	4102111		4021405		4012903		4090508	3791	4041101		4091511		4091804
	4102112		4021406		4030601		4090509		4041102		4091512		4091805
	4102113		4021407		4030602		4090510		4041103		4091513		4091806
	4102114	1330	4013001		4030603		4090511		4041104		4091601		4091807
	4102115		4013002		4030604		4090512		4041105		4091602		4091808
	4102116		4013003		4030605		4090513		4041106		4091603		4091809
1068	4101004		4013004		4030606		4090514		4041107		4091604		4091810
	4101006		4013005		4040101		4090601		4041201		4091605		4091811
	4101007		4013006		4040102		4090602		4041202		4091606		4091812
	4101008		4013007		4040103		4090603		4041203		4091607		4091813
	4101009		4013008		4040201		4090604		4041204		4091608		4091814
	4101010	1560	4032001		4040202		4090605		4041205		4091609		4091815
	4101101		4032002		4040203		4090606		4041206		4091610		4091901
	4101102		4032003	2250	4051301		4090607		4041207		4091611		4091902
	4101103		4032004		4051302		4090608		4041208		4091701		4091903
	4101104		4032005		4051303		4090609		4041209		4091702		4091904
	4101105		4032006		4051304		4090610		4041301		4091703		4091905
	4101106		4032101		4051305		4090611	3794	4040501		4091705		4091906
	4101107		4032102		4051306		4090612		4040502		4091706		4091907
	4101108		4032103		4051307		4090613		4040503		4091707		4091908
	4101109		4032104		4051308		4090614		4040504		4091708		4091909
	4101110		4032105		4051309		4090615		4040505		4091709		4091910
	4101111		4032106		4051310		4090616		4040506		4091710		4091911
	4101201		4032107		4051311	2750	4062201		4040507		4091711		4091912
	4101202		4032108		4051312		4062202		4040508		4091712		4091913
	4101203		4032109		4051701		4062301		4040509	4064	4090801		4091914
	4101204		4032201		4051702		4062302		4040510		4090802		4091915
	4101205		4032202		4051703		4062303		4040511		4090803		4091916
	4101206		4032203		4051704		4062304	3920	4031501		4090804	4210	4040301
	4101207		4032204		4051705		4062305		4031502		4090805		4040302
	4101208		4032301		4051706		4062306		4031503		4090806		4040303
	4101209		4032302	2601	4090101		4062307		4031504		4090807		4040304
	4101210		4032303		4090102		4062308		4031505		4090808		4040401
	4101211		4032304		4090103	3080	4041701		4031506		4090809		4040402
	4101212		4032305		4090104		4041702		4031507		4090810		4040403
	4101213		4032306		4090105		4041703		4031508		4090811		4040404
	4101301		4032307		4090106		4041704		4031509		4090812		4040405
	4101302	1750	4021501		4090107		4041801		4031510		4090813		4040406
	4101303		4021502		4090108		4041802		4031511		4090814		4041901
	4101304		4021503		4090109	3220	4020601		4031512		4090901		4041902
	4101305		4021504		4090110		4020602		4031513		4090902		4041903
	4101306		4021505		4090111		4020603		4031514		4090903		4041904
	4101307		4021506		4090112		4020604		4031515		4090904		4041905
	4101311		4021507		4090201		4020605	4061	4090701		4090905		4042001
	4101407	1830	4010701		4090202	3360	4050401		4090702		4090906		4042002
	4101409		4010702		4090203		4050402		4090703		4090907		4042003
	4101410		4010801		4090204		4050403		4090704		4090908		4042004
	4102501		4010802		4090205		4050404		4090705		4090909		4060404
	4102502		4010803		4090206		4050405		4090706		4090910		4060406
	4102503		4010804		4090207		4050406		4090707		4091001		4060501
	4102504	1960	4021301		4090208	3570	4020401		4090708		4091002		4060502
	4102505		4021302		4090209		4020402		4090709		4091003		4060503
	4102506		4021303		4090210		4020403		4090710		4091004		4060504
	4102507		4021304		4090211		4020404		4090711		4091005		4060505
	4102508	2030	4140101		4090212		4020405		4090712		4091006		4060506
	4102509		4140102		4090213		4020406		4090713		4091007		4060507
	4102510		4140103		4090214	3650	4030901		4090714		4091101		4060508
	4102511		4140104		4090301		4030902		4090715		4091102	4341	4071407
	4102605		4140105		4090302		4030903		4090716		4091103		4071408
	4102606		4140106		4090303		4030904		4091302		4091104		4071507
	4102608		4140107		4090304		4030905		4091303		4091105		4071508
	4102609		4140108		4090305		4030906		4091304		4091106		4071509
	4102610		4140109		4090306		4030907		4091305		4091107		4071514
1140	4030501		4140110		4090307		4030908		4091306		4091108		4071515
	4030502		4140201		4090308		4031301		4091307		4091109		4071601
	4030503		4140202		4090309		4031302		4091308		4091110		4071602
	4030504		4140203		4090310		4031303		4091309		4091111		4071603
	4030505		4140204		4090403		4031304		4091310		4091112		4071604
	4030506		4140205		4090404		4031305		4091401		4091201		4071605
	4030507		4140206		4090405		4031306		4091402		4091202		4071606
	4030508		4140207		4090406		4031307		4091403		4091203		4071607
	4030509		4140208		4090407		4031308		4091404		4091204		4071608
	4030510		4140209		4090408		4031401		4091405		4091205		4071609
	4030701		4140210		4090409		4031402		4091406		4091206		4071610
	4030702		4140211		4090410		4031403		4091407		4091207		4071611
	4030703		4142801		4090411		4031404		4091408		4091208		4071612
	4030704		4142802		4090412		4031405		4091409		4091209		4071701
	4030705		4142803		4090413		4031406		4091410		4091210		4071702
	4030706		4142804		4090414	3710	4021601		4091501		4091211		4071703
	4030707		4142805	2604	4090401		4021602		4091502		4091212		4071704
	4030801		4142806		4090402		4021603		4091503		4091213		4071705
	4030802		4142807		4090501		4021604		4091504		4091301		4071706
	4030803		4142808		4090502		4021605		4091505	4065	4091704		4071707
	4030804		4142809		4090503		4021606		4091506		4091713		4071708
1190	4021401		4142810		4090504		4021607		4091507		4091714		4071709
	4021402		4142811		4090505		4021608		4091508		4091801		4071710

SOUTH AUSTRALIA

SLA	CD	SLA	CD	SLA	CD	SLA	CD	SLA	CD	SLA	CD	SLA	CD
	4071711		4071303		4051607		4011901		4081203		4082309		4081508
	4071712		4071304		4051608		4011902		4081204	5344	4080713		4081509
	4071713		4071306		4051609		4012001		4081205		4080801		4081510
	4071714		4071501		4051610		4012002		4081206		4080802		4081511
	4071801		4071502		4051801		4012003		4081207		4080803		4081604
	4071804		4071503		4051802		4012101		4081208		4080804		4081605
	4071805		4071504		4051803		4012102		4081301		4080805		4081606
	4071806		4071505		4051804		4012701		4081302		4080806		4081607
	4071807		4071506		4051805		4012702		4081303		4080807		4081609
	4071808		4071510		4051806		4012703		4081304		4080808		4081610
	4071809		4071511		4051807		4012704		4081305		4080809		4081611
	4071810		4071512		4051808		4012801		4081306		4080810		4081612
	4071812		4071513		4051809		4012802		4081307		4080811		4081613
4344	4071815	4551	4061001		4051810		4012803		4082101		4080812		4081705
	4070801		4061003		4051811	5291	4111601		4082102		4080901		4081706
	4070802		4061005	4830	4011001		4111602		4082103		4080902		4081801
	4070803		4061006		4011002		4111603		4082104		4080903		4081802
	4070804		4061007		4011003		4111604		4082105		4080905		4081804
	4070805		4061008		4011101		4111605		4082106		4080906		4081805
	4070806		4061009		4011102		4111606		4082107		4080907		4081806
	4070807		4061011		4011103		4111607		4082108		4080908		4081807
	4070808		4061012		4011104		4111608		4082109		4080909		4081808
	4070809		4061016		4011105		4111609		4082307		4080911		4081809
	4070810		4061101		4011106		4111610	5342	4080501		4080912		4081810
	4070811		4061102		4011107		4111611		4080502		4081201		4081811
	4070906		4061103		4011108		4111612		4080504		4081202		4081812
	4070907		4061104		4011109		4111701		4080505		4081209		4081813
	4070908		4061105	5040	4060601		4111702		4080507		4081210		4081905
	4070909		4061106		4060602		4111703		4080509		4081308		4081906
	4070910		4061107		4060603		4111704		4080511		4081403		4081908
	4070911		4061108		4060604		4111705		4081601		4081404		4081909
	4071201		4061109		4060605		4111706		4081602		4081405	5347	4080302
	4071205		4061110		4060606		4111707		4081603		4081406		4080303
	4071206		4061111		4060607		4111708		4081608		4081407		4080304
	4071207		4061112		4060608		4111709		4081701		4081408		4080305
	4071301		4061113		4060609		4111710		4081702		4081410		4080306
	4071305		4061114		4060610		4111711		4081703		4081411		4080307
	4071401	4554	4061002		4060611		4111712		4081704		4081412		4080308
	4071402		4061004		4060701		4111713		4081707	5345	4080101		4080309
	4071403		4061010		4060702		4111801		4081708		4080102		4080310
	4071404		4061013		4060703		4111802		4081709		4080103		4080311
	4071405		4061014		4060704		4111803		4081710		4080104		4080312
	4071406		4061015		4060705		4111804		4081803		4080105		4080313
	4071409		4061201		4060706		4111805		4081901		4080106		4080314
	4071410		4061202		4060707		4111806		4081902		4080107		4080401
	4071411		4061203		4060708		4111807		4081903		4080108		4080402
	4071412		4061204		4060709		4111808		4081904		4080109		4080404
	4071413		4061205		4060801		4111809		4081907		4080110		4080410
	4071802		4061206		4060802		4111810		4081910		4080111		4080506
	4071803		4061207		4060803		4111811	5343	4080708		4080112		4080508
	4071811		4061208		4060804	5294	4120501		4080709		4080113		4080601
	4071813		4061209		4060805		4120502		4080710		4080201		4080602
	4071814		4061210		4060806		4120503		4080711		4080202		4080603
4345	4070901		4061211		4060807		4120504		4080712		4080203		4080604
	4070902		4061212		4060901		4120505		4080904		4080204		4080605
	4070903		4061213		4060902		4120506		4080910		4080205		4080606
	4070904	4620	4051401		4060903		4120507		4081001		4080206		4080607
	4070905		4051402		4060904		4120508		4081002		4080207		4080608
	4071001		4051403		4060905		4120509		4081003		4080208		4080609
	4071002		4051404		4060906		4120601		4081004		4080209		4080610
	4071003		4051405		4060907		4120602		4081005		4080210		4080611
	4071004		4051406		4060908		4120603		4081006		4080211		4080612
	4071005		4051407		4060909		4120604		4081007		4080212		4080613
	4071006		4051408		4060910		4120605		4081008		4080213		4080614
	4071007		4051409		4060911		4120606		4081009		4080301		4080701
	4071008		4051410	5090	4050601		4120607		4081010		4080403		4080702
	4071009		4051411		4050602		4120608		4081101		4080405		4080703
	4071010		4051412		4050603		4121101		4081102		4080406		4080704
	4071011		4051413		4050604		4121102		4081103		4080407		4080705
	4071012		4051414		4050701		4121103		4081104		4080408		4080706
	4071101		4051501		4050702		4121104		4081105		4080409		4080707
	4071102		4051502		4050703		4121105		4081106		4080411		4080714
	4071103		4051503		4050704		4121106		4081107		4080412		4082201
	4071104		4051504		4050705		4121107		4081108		4080413		4082202
	4071105		4051505		4050706		4121108		4081109		4080414		4082204
	4071106		4051506		4050801		4121109		4081110		4080415		4082206
	4071107		4051507		4050802		4121110		4081111		4080503		4082211
	4071108		4051508		4050803		4121201		4081112		4080510		4082301
	4071109		4051509		4050804		4121202		4081113	5346	4081401		4082304
	4071110		4051510		4050805		4121203		4081114		4081402		4082305
	4071111		4051511		4050806		4121204		4082203		4081409		4082306
	4071112		4051512		4050807		4121205		4082205		4081501		4082308
	4071113		4051601		4050808		4121206		4082207		4081502		4082310
	4071114		4051602		4050809		4121207		4082208		4081503	5400	4010901
	4071202		4051603	5120	4011801		4121208		4082209		4081504		4011501
	4071203		4051604		4011802		4121209		4082210		4081505		4011502
	4071204		4051605		4011803		4121210		4082302		4081506		4011503
	4071302		4051606		4011804	5341	4081115		4082303		4081507	5540	4011601

SOUTH AUSTRALIA

SLA	CD	SLA	CD	SLA	CD	SLA	CD	SLA	CD	SLA	CD	SLA	CD
5681	4011602	5686	4140415	5894	4110912	5898	4100501	6300	4011206	6510	4012601	7143	4141605
	4011701		4140301		4110913		4100502		4011207		4012602		4141606
	4011702		4140302		4111001		4100503		4011208		4012603		4141607
	4011703		4140303		4111002		4100504		4011209		4012604		4141608
	4011704		4140304		4111005		4100505		4011210		4012605		4141609
	4140404		4140305		4111006		4100506		4011301		4111201		4141610
	4140405		4140306		4111007		4100507		4011302		4111202		4141703
	4140406		4140307		4111008		4100508		4011303		4111203		4141704
	4140407		4140308		4111009		4100509		4011304		4111204		4141705
	4140408		4140309		4110401		4100510		4011305		4111205		4141712
	4140409	4140310	4110402	4100511	4011306	4111206	4142501						
	4140412	4140311	4110403	4100512	4011307	4111207	4142502						
	4140413	4140312	4110404	4100513	4011308	4111208	4142503						
	4140414	4140313	4110405	4100514	4011309	4111209	4142504						
	4140506	4140507	4110406	4100801	4011310	4111210	4142505						
	4140508	4140511	4110407	4100802	4011311	4111211	4142506						
	4140514	4140501	4110408	4100803	4011401	4111212	4142507						
	4142901	4140502	4110409	4100804	4011402	4111213	4142508						
	4142902	4140503	4110410	4100805	4011403	4111214	4142509						
	4142903	4140504	4110411	4100806	4011404	4111215	4142510						
	4142904	4140505	4110501	4100807	4011405	4111301	4142601						
	4142905	4140509	4110502	4100808	4011406	4111302	4142602						
	4142906	4140510	4110503	4100809	4011407	4111303	4142603						
	4142907	4140512	4110504	4100810	4011408	4111304	4142604						
	4142908	4140513	4110505	4100601	4011409	4111305	4142605						
	4142909	4140515	4110506	4100602	4011410	4111306	4142606						
	4142910	4140601	4110507	4100603	4011411	4111307	4142607						
	4142911	4140602	4110508	4100604	4011412	4111308	4142608						
	4142912	4140603	4110509	4100605	4021801	4111309	4142609						
4142913	4140604	4110510	4100606	4021802	4111310	4142610							
4142914	4140605	4110511	4100607	4021803	4111311	4142611							
4142915	4140606	4110512	4100608	4021804	4111312	4141203							
4140701	4140607	4110513	4100609	4021805	4111313	4141204							
4140702	4140608	4111003	4100610	4021806	4111314	4141205							
4140703	4140609	4111004	4100611	4021807	4111401	4141206							
4140704	4140610	4111010	4100612	4021808	4111402	4141207							
4140705	4140611	4111011	4100613	4021809	4111403	4141208							
4140706	4140612	4111012	4100614	4021810	4111404	4141209							
4140707	4140613	4111101	4100701	4021811	4111405	4141210							
4140708	5891	4111102	4100702	4021812	4111406	4141211							
4140709	4110602	4111103	4100703	4021901	4111407	4141212							
4140710	4110603	4111104	4100704	4021902	4111408	4141402							
4140711	4110604	4111105	4100705	4021903	4111409	4141403							
4140712	4110605	4111106	4100706	4021904	4111410	4141404							
4140713	4110606	4111107	4100707	4021905	4111411	4141405							
4140714	4110607	4111108	4100708	4021906	4111412	4141406							
4140801	4110608	4111109	4100709	4021907	6671	4041001	4141407						
4140802	4110609	4111110	4100710	4021908	4041002	4141408							
4140803	4110610	4111111	4110101	4021909	4041003	4141409							
4140804	4110611	4111112	4110102	4021910	4041004	4141410							
4140805	4110612	4111113	4110103	4021911	6674	4040901	4141501						
4140806	4110613	4111114	4110104	4021912	4040902	4141502							
4140807	4110701	5895	4100201	4021913	4040903	4141503							
4140808	4110702	4100202	4100106	4021914	4040904	4141506							
4140901	4110703	4100203	4110107	6451	4012301	4141507							
4140902	4110704	4100204	4110108	4012302	4040906	4141508							
4140903	4110705	4100205	4110109	4012303	4040907	4141509							
4140904	4110706	4100206	4110110	4012304	4040908	4141510							
4140905	4110707	4100207	4110111	4012305	4040909	4142701							
4140906	4110708	4100208	4110112	4012306	4040910	4142702							
4140907	4110709	4100209	4110113	4012307	4040911	4142703							
4140908	4110710	4100210	4110114	4012308	4040912	4142704							
4140909	4110711	4100301	4110201	4012309	4040913	4142705							
4140910	4110712	4100302	4110202	4012310	4040914	4142706							
4141001	4110713	4100303	4110203	4012311	4040915	4142707							
4141002	4110714	4100304	4110204	6860	4012401	4050501	4142709						
4141003	4110801	4100305	4110205	4012402	4050502	4142711							
4141004	4110802	4100306	4110206	4012403	4050503	4142712							
4141005	4110803	4100307	4110207	4012404	4050504	4142713							
4141006	4110804	4100308	4110208	4012405	4050505	7144	4141701						
4141007	4110805	4100309	4110209	4012406	6970	4013201	4141702						
4141008	4110806	4100310	4110210	4012407	4013202	4141706							
4141009	4110807	4100311	4110211	4012408	4013203	4141707							
4141101	4110808	4100312	4110301	4012409	4013204	4141708							
4141102	4110809	4100401	4110302	4012410	4013205	4141709							
4141103	4110810	4100402	4110303	4012411	7141	4141303	4141710						
4141104	4110811	4100403	4110304	4012412	4141304	4141711							
4141105	4110901	4100404	4110305	4012413	4141305	4141801							
4141106	4110902	4100405	4110306	4012501	4141306	4141802							
4141107	4110903	4100406	4110307	4012502	4141307	4141803							
4141108	4110904	4100407	4110308	4012503	4141311	4141804							
4141109	4110905	4100408	4110309	4012504	4141312	4141805							
4141110	4110906	4100409	4110310	4012505	4141504	4141806							
4140401	4110907	4100410	6090	4011201	6454	4012201	4141807						
4140402	4110908	4100411	4100411	4011202	4012202	4141601	4141808						
4140403	4110909	4100412	4100412	4011203	4012203	4141602	4141809						
4140410	4110910	4100413	4100413	4011204	4012204	4141603	4141810						
4140411	4110911	4100414	4100414	4011205	4012205	4141604	4141811						

SOUTH AUSTRALIA

SLA	CD	SLA	CD	SLA	CD	SLA	CD	SLA	CD	SLA	CD	SLA	CD
			4142710		4130403		4131004		4070207		4050905		4092112
		7290	4041401		4130404		4131005		4070208		4050906		4092203
			4041402		4130405		4131006		4070209		4050907		4092205
			4041403		4130406		4131007		4070210		4050908		4092206
			4041404		4130407		4131008		4070211	8344	4051001		4092207
			4041501		4130408		4131009		4070212		4051002		4092208
			4041502		4130409		4131010		4070301		4051003		4092211
			4041503		4130410		4131011		4070302		4051004		4092213
			4041504		4130411		4131012		4070303		4051101		4092301
			4041505		4130412	7800	4041601		4070304		4051102		4092302
		7490	4020301		4130413		4041602		4070305		4051103		4092303
			4020302	7705	4130212		4041603		4070306		4051104		4092304
			4020303		4131701		4050101		4070307		4051105		4092305
			4020304		4131702		4050102		4070308		4051106		4092306
			4020305		4131708		4050103		4070309		4051201		4092307
			4020306		4131709		4050104		4070310		4051202		4092308
		7630	4050201		4131710		4050105		4070311		4051203		4092309
7146			4050202		4131801		4061601		4070312		4051204		4092310
			4050203		4131802		4061602		4070313		4051205		4092311
			4050204		4131803		4061603		4070314		4051206		4092402
			4050205		4131804		4061604		4070401		4051207		4092403
			4050206		4131805		4061605		4070601		4051208		4092404
			4050207		4131806		4061606		4070603		4051209		4092405
			4050301		4131807		4061607		4070604		4051210		4092406
			4050302		4131808		4061608		4070612	8411	4092001		4092407
			4050303		4131809		4061609		4070613		4092002		4092408
			4050304		4131810		4061610	8050	4061901		4092003		4092409
			4050305		4131811	7910	4021701		4061902		4092004		4092410
			4050306		4131812		4021702		4061903		4092005		4092411
			4050307		4131813		4021703		4061904		4092006		4092501
			4050308		4131901		4021704		4061905		4092007		4092502
			4050309		4131902		4021705		4061906		4092008		4092503
		7701	4130109		4131903		4021706		4061907		4092009		4092504
			4130201		4131904		4021707		4061908		4092010		4092505
			4130202		4131905	7981	4070402		4061909		4092011		4092506
			4130203		4131906		4070403		4061910		4092012		4092507
			4130204		4131907		4070404		4061911		4092013		4092508
			4130205		4131908		4070405		4062001		4092101		4092509
			4130206		4131909		4070406		4062002		4092102		4092510
			4130207		4131910		4070407		4062003		4092104		4092511
			4130208		4131911		4070408		4062004		4092109		4092512
			4130209		4131912		4070409		4062005		4092110		4092513
			4130210		4131913		4070501		4062006		4092111		4092514
			4130211		4131914		4070502		4062007		4092113		4092601
			4130301	7708	4130503		4070503		4062008		4092201		4092602
			4130302		4130504		4070504		4062009		4092202		4092603
			4130303		4130505		4070505		4062010		4092204		4092604
			4130304		4130506		4070506		4062011		4092209		4092605
			4130305		4130507		4070507		4062012		4092210		4092606
			4130306		4130508		4070508		4062013		4092212		4092607
			4130307		4130509		4070509	8130	4030301		4092401		4092608
			4130308		4130510		4070510		4030302		4092701		4092609
			4130309		4130511		4070511		4030303		4092702		4092610
			4130310		4130512		4070512		4030304		4092703		4092611
			4130311		4130513		4070513		4030305		4092704		4092612
			4130501		4130609		4070602		4030401		4092705		4092613
			4130502		4130610		4070605		4030402		4092706		4092614
			4130514		4130611		4070606		4030403		4092707		4092615
			4130601		4130701		4070607		4031601		4092708	8540	4020701
			4130602		4130702		4070608		4031602		4092709		4020702
			4130603		4130705		4070609		4031603		4092710		4020703
			4130604		4130707		4070610		4031604		4092711		4020704
			4130605		4130708		4070611		4031605		4092712		4020705
			4130606		4130709		4070701		4031701		4092713		4020706
			4130607		4130710		4070702		4031702		4092714		4020707
			4130608		4130801		4070703		4031703		4092715		4020708
			4130612		4130802		4070704		4031704		4120201		4020801
			4130613		4130803		4070705		4031801		4120202		4020802
			4130703		4130804		4070706		4031802		4120203		4020803
			4130704		4130805		4070707		4031803		4120204		4020804
			4130706		4130806		4070708	8260	4111501		4120205		4020805
			4131703		4130807		4070709		4111502		4120206		4020806
			4131704		4130808		4070710		4111503		4120207		4020807
			4131705		4130809	7984	4070101		4111504		4120208		4020808
			4131706		4130810		4070102		4111505		4120301		4020809
			4131707		4130901		4070103		4111506		4120302		4020810
7148		7704	4130101		4130902		4070104		4111507		4120303		4020901
			4130102		4130903		4070105		4111508		4120304		4020902
			4130103		4130904		4070106		4111509		4120305		4020903
			4130104		4130905		4070107		4111510		4120306		4020904
			4130105		4130906		4070108		4111511		4120307		4020905
			4130106		4130907		4070109		4111512		4120308		4020906
			4130107		4130908		4070201		4111513		4120309		4020907
			4130108		4130909		4070202		4111514	8414	4092103		4020908
			4130110		4130910		4070203	8341	4050901		4092105		4021001
			4130111		4131001		4070204		4050902		4092106		4021002
			4130401		4131002		4070205		4050903		4092107		4021003
			4130402		4131003		4070206		4050904		4092108		4021004

SOUTH AUSTRALIA

SLA	CD	SLA	CD	SLA	CD	SLA	CD	SLA	CD	SLA	CD	SLA	CD
	4021101		4010604										
	4021102		4010605										
	4021103		4010606										
	4021104		4010607										
	4021105		4010608										
	4021106		4010609										
	4021107		4010610										
	4021108	9589	4010101										
	4021109		4010102										
	4021110		4010103										
8750	4062101		4010104										
	4062102		4010105										
	4062103		4010106										
	4062104		4010107										
	4062105		4010108										
	4062106		4010109										
	4062107		4010110										
	4062108		4010111										
	4062109		4010112										
	4062110		4010113										
	4062111		4010114										
	4062112		4010115										
	4062113		4010116										
8831	4032401		4010117										
	4032402		4010118										
	4032403		4010119										
	4032404		4010201										
	4032405		4010202										
	4032501		4010203										
	4032502		4010301										
	4032503		4010302										
	4032504		4010303										
	4032505		4010304										
	4032506		4010501										
	4032507		4010502										
	4032508		4010503										
	4032509		4010504										
	4032510		4010505										
	4032511		4010506										
	4032512		4013101										
	4032513		4013102										
	4032701	9779	4150101										
	4032702		4150102										
	4032703		4150201										
	4032704		4150202										
	4032705		4150203										
	4032706		4150204										
	4032707		4150205										
	4032708		4150206										
8834	4030201		4150207										
	4030202		4150208										
	4030203		4150209										
	4030204		4150210										
	4030205		4150211										
	4032801												
	4032802												
	4032803												
	4032804												
	4032805												
	4032806												
	4032807												
8899	4100101												
8969	4032601												
9039	4010401												
	4040701												
9109	4061501												
9179	4020501												
	4022001												
	4022301												
9249	4020201												
	4022101												
	4022102												
	4022103												
	4022104												
	4022105												
9389	4021201												
	4021202												
	4021203												
	4021204												
	4021205												
	4022201												
	4022202												
9459	4013301												
	4013302												
	4013303												
9529	4010601												
	4010602												
	4010603												

CENSUS COLLECTION DISTRICT (CD) LISTING: CDs WITHIN STATISTICAL LOCAL AREAS

WESTERN AUSTRALIA

SLA	CD	SLA	CD	SLA	CD	SLA	CD	SLA	CD	SLA	CD	SLA	CD
0081	5051901		5070807		5010518		5101907		5111613		5051202		5010667
	5051902		5070808		5010519		5101908		5111614		5051203		5010668
	5051903		5070809		5010520		5101909		5111615		5051204		5010669
	5051904		5070810		5010521		5111201		5111616		5051205		5010670
	5051905		5070811		5010522		5111202		5111617		5051206		5010671
	5051906		5070812		5010523		5111203	0490	5110601		5051207		5010672
	5051907		5070813		5010524		5111204		5110602		5051208		5010673
	5051908		5070814	0280	5050801		5111205		5110603		5051209		5010674
	5051909		5070815		5050802		5111206		5110604		5051210		5010675
	5051910		5070816		5050803		5111207		5110605		5051211		5010676
	5051911		5070817		5050804		5111208		5110606	0910	5042001		5010677
	5051912		5070818		5050805		5111209		5110607		5042002		5010678
	5051913		5070819		5050806		5111210		5110608		5042003		5010679
	5052001		5070820		5050807		5111211		5110609		5042004		5010680
	5052002		5070821		5050808		5111212		5110610		5042005		5010681
	5052003		5070901		5050809		5111213		5110611	0980	5010601		5010682
	5052004		5070902		5050810		5111214		5110612		5010602		5010683
	5052005		5070903		5050811		5111215		5110613		5010603		5010684
	5052006		5070904		5050812		5111301		5110614		5010604		5010685
	5052007		5070905		5052301		5111302		5110615		5010605		5010686
	5052008		5070906		5052302		5111303		5110701		5010606		5010687
	5052009		5070907		5052303		5111304		5110702		5010607		5010688
	5052010		5070908		5052304		5111305		5110703		5010608		5010689
	5052101		5070909		5052305		5111306		5110704		5010609		5010690
	5052102		5070910		5052306		5111307		5110705		5010610		5010691
	5052103		5070911		5052307		5111308		5110706		5010611		5010692
	5052104		5070912		5052308		5111309		5110707		5010612		5010693
	5052105		5070913		5052309		5111310		5110708		5010613		5010694
	5052106		5070914	0350	5111001		5111311		5110709		5010614		5010695
	5052107		5070915		5111002		5111312		5110710		5010615		5010696
0084	5051701		5071001		5111003		5111313		5110711		5010616		5010697
	5051702		5071002		5111004		5111314		5110712		5010617		5010698
	5051703		5071003		5111005		5111315		5110713		5010618		5010701
	5051704		5071004		5111006		5111316		5110801		5010619		5010702
	5051705		5071005		5111007		5111317		5110802		5010620		5010704
	5051706		5071006		5111008		5111318		5110803		5010621		5010709
	5051707		5071007		5111009		5111401		5110804		5010622		5010710
	5051708		5071008		5111010		5111402		5110805		5010623		5010711
	5051709		5071009		5111011		5111403		5110806		5010624		5010741
	5051710		5071010		5111012		5111404		5110807		5010625		5010742
	5051711		5071011		5111013		5111405		5110808		5010626	1050	5043501
	5051712		5071012		5111101		5111406		5110809		5010627		5043502
	5051713		5071013		5111102		5111407		5110810		5010628		5043503
	5051714		5071014		5111103		5111408		5110811		5010629	1120	5131201
	5051801		5071015		5111104		5111409		5110812		5010630		5131202
	5051802		5071016		5111105		5111410		5110813		5010631		5131203
	5051803		5071017		5111106		5111411		5110814		5010632		5131204
	5051804		5071101		5111107		5111412		5110815		5010633	1190	5050101
	5051805		5071102		5111108		5111413		5110816		5010634		5050102
	5051806		5071103		5111109		5111414		5110817		5010635		5050103
	5051807		5071104		5111110		5111415		5110901		5010636		5050104
	5051808		5071105		5111111		5111416		5110902		5010637		5050105
	5051809		5071106		5111112		5111501		5110903		5010638		5050106
	5051810		5071107		5111113		5111502		5110904		5010639		5050107
	5051811		5071108	0420	5101704		5111503		5110905		5010640		5050108
0210	5070701		5071109		5101705		5111504		5110906		5010641		5050109
	5070702		5071110		5101706		5111505		5110907		5010642		5050110
	5070703		5071111		5101707		5111506		5110908		5010643		5050111
	5070704		5071112		5101708		5111507		5110909		5010644		5050201
	5070705		5071113		5101709		5111508		5110910		5010645		5050202
	5070706		5071114		5101801		5111509		5110911		5010646		5050203
	5070707		5071115		5101802		5111510		5110912		5010647		5050204
	5070708		5071116		5101803		5111511		5110913		5010648		5050205
	5070709		5071117		5101804		5111512		5110914		5010649		5050206
	5070710	0250	5010501		5101805		5111513	0560	5041701		5010650		5050207
	5070711		5010502		5101806		5111514		5041702		5010651		5050208
	5070712		5010503		5101807		5111515		5041703		5010652		5050209
	5070713		5010504		5101808		5111516		5041704		5010653		5050210
	5070714		5010505		5101809		5111517		5041705		5010654		5050211
	5070715		5010506		5101810		5111601		5041706		5010655		5050212
	5070716		5010507		5101811		5111602	0630	5042201		5010656		5050213
	5070717		5010508		5101812		5111603		5042202		5010657		5050301
	5070718		5010509		5101813		5111604		5042203		5010658		5050302
	5070719		5010510		5101814		5111605		5042204		5010659		5050303
	5070720		5010511		5101815		5111606	0770	5051101		5010660		5050304
	5070801		5010512		5101816		5111607		5051102		5010661		5050305
	5070802		5010513		5101817		5111608		5051103		5010662		5050306
	5070803		5010514		5101818		5111609		5051104		5010663		5050307
	5070804		5010515		5101904		5111610		5051105		5010664		5050308
	5070805		5010516		5101905		5111611		5051106		5010665		5050309
	5070806		5010517		5101906		5111612	0840	5051201		5010666		5050310

WESTERN AUSTRALIA

SLA	CD	SLA	CD	SLA	CD	SLA	CD	SLA	CD	SLA	CD	SLA	CD
	5050311		5120113		5080901	1401	5050508		5080623		5081813		5043804
	5050312		5120114		5080902		5050510		5080624		5081814		5043805
	5050313		5120115		5080903		5050513		5080701		5081815	2310	5042601
	5050314		5120116		5080904		5050514		5080702		5081901		5042602
	5050315		5120117		5080905		5050515		5080703		5081902		5042603
	5050401		5120118		5080906		5050516		5080704		5081903		5042604
	5050402		5120119		5080907	1404	5050501		5080705		5081904	2380	5020901
	5050403		5120201		5080908		5050502		5080706		5081905		5020902
	5050404		5120202		5080909		5050503		5080707		5081906		5020903
	5050405		5120203		5080910		5050504		5080708		5081907	2450	5041001
	5050406		5120204		5080911		5050505		5080709		5081908		5041002
	5050407		5120205		5080912		5050506		5080710		5081909		5041003
	5050408		5120206		5080913		5050507		5080711		5081910		5041004
	5050409		5120207		5080914		5050509		5080712		5081911	2520	5022801
	5050410		5120208		5080915		5050511		5080713		5081912		5022802
	5050411		5120209		5081001		5050512		5080714		5081913		5022803
	5050412		5120210		5081002	1470	5021301		5080715		5081914		5022804
	5050413		5120211		5081003		5021302		5080716		5081915		5022805
	5050414		5120212		5081004		5021303		5080717		5081916	2590	5040101
	5050415		5120213		5081005		5021304		5080718		5081917		5040102
	5050416		5120214		5081006	1540	5020201		5080719		5081918		5040103
	5050417		5120215		5081007		5020202		5081501		5081919		5040104
	5050418		5120216		5081008		5020203		5081502		5081920		5040105
	5050419		5120301		5081009		5020204		5081503		5081921		5040106
	5050420		5120302		5081010		5020205		5081504	1890	5061701		5040107
	5050421		5120303		5081011		5020206		5081505		5061702		5040109
	5050422		5120304		5081012		5020207		5081506		5061703		5040110
1260	5050601		5120305		5081013		5020208		5081507		5061704		5040114
	5050602		5120306		5081014		5020209		5081508		5061705		5040115
	5050603		5120307		5081101		5020210		5081509		5061706	2661	5061902
	5050604		5120308		5081102		5020211		5081510		5061707		5061907
	5050605		5120309		5081103		5020212		5081511		5061708		5061908
	5050606		5120310		5081104		5020213		5081512		5061709		5061910
	5050607		5120311		5081105		5020214		5081513		5061710		5061911
	5050608		5120312		5081106		5020215		5081514		5061711		5061913
	5050609		5120313		5081107		5020216		5081515		5061712		5061914
	5050610		5120314		5081108		5020218		5081516		5061713		5061915
	5050611		5120315		5081109		5021106		5081517		5061714		5061916
	5050612		5120316		5081110	1610	5021501		5081601		5061715	2664	5061901
	5050613		5120317		5081111		5021502		5081602		5061716		5061903
	5050614		5120318		5081112		5021503		5081603		5061717		5061904
	5050701	1330	5080201		5081113	1680	5040301		5081604		5061718		5061905
	5050702		5080202		5081201		5040302		5081605	1960	5130801		5061906
	5050703		5080203		5081202		5040303		5081606		5130802		5061909
	5050704		5080204		5081203		5040304		5081607		5130803		5061912
	5050705		5080205		5081204	1750	5090801		5081608		5130804	2730	5051601
	5050706		5080206		5081205		5090802		5081609		5130805		5051602
	5050707		5080207		5081206		5090803		5081610		5130806		5051603
	5050708		5080208		5081207		5090804		5081611		5130807		5051604
	5050709		5080209		5081208		5090805		5081612		5130808		5051605
	5050710		5080210		5081209		5090806		5081613		5130809		5051606
	5050711		5080211		5081210		5090807		5081614		5130810		5051607
	5050712		5080212		5081211		5090901		5081701		5130811		5051608
	5050713		5080213		5081212		5090902		5081702		5130812		5051609
	5050714		5080214		5081213		5090903		5081703	2030	5022401		5051610
	5050715		5080301		5081301		5090904		5081704		5022402		5051611
	5050716		5080302		5081302		5090905		5081705		5022403	2800	5010301
	5052201		5080303		5081303		5090906		5081706		5022404		5010302
	5052202		5080304		5081304		5090907		5081707		5022405		5010303
	5052203		5080305		5081305		5090908		5081708		5022406		5010304
	5052204		5080306		5081306		5090909		5081709	2100	5041901		5010305
	5052205		5080307		5081307		5090910		5081710		5041902		5010306
	5052206		5080308		5081308		5090911		5081711		5041903		5010307
	5052207		5080309		5081309		5090912		5081712		5041904		5010308
	5052208		5080310		5081310		5090913		5081713		5041905		5010309
	5052209		5080311		5081311		5090914		5081714	2170	5091001		5010310
	5052210		5080312		5081312	1820	5080601		5081715		5091002		5010311
	5052211		5080313		5081313		5080602		5081716		5091003		5010312
	5052212		5080314		5081401		5080603		5081717		5091004		5010313
	5052213		5080315		5081402		5080604		5081718		5091005		5010314
	5052214		5080316		5081403		5080605		5081719		5091006		5010315
	5052215		5080317		5081404		5080606		5081720		5091007		5010316
	5052216		5080318		5081405		5080607		5081721		5091008		5010317
	5052217		5080319		5081406		5080608		5081722		5091009		5010318
	5052218		5080801		5081407		5080609		5081723		5091010		5010319
	5052219		5080802		5081408		5080610		5081724		5091101		5010320
1310	5120101		5080803		5081409		5080611		5081801		5091102		5010321
	5120102		5080804		5081410		5080612		5081802		5091103		5010322
	5120103		5080805		5081411		5080613		5081803		5091104		5010323
	5120104		5080806		5081412		5080614		5081804		5091105		5010324
	5120105		5080807		5081413		5080615		5081805		5091106		5010325
	5120106		5080808		5081414		5080616		5081806		5091107		5010326
	5120107		5080809		5081415		5080617		5081807		5091108		5010327
	5120108		5080810		5081416		5080618		5081808		5091109		5010328
	5120109		5080811		5081417		5080619		5081809		5091110		5010329
	5120110		5080812		5081418		5080620		5081810	2240	5043801		5010330
	5120111		5080813		5081419		5080621		5081811		5043802		5010331
	5120112		5080814		5081420		5080622		5081812		5043803		5010332

WESTERN AUSTRALIA

SLA	CD	SLA	CD	SLA	CD	SLA	CD	SLA	CD	SLA	CD	SLA	CD
	5010333		5010727		5091610		5040211		5071505		5022308		5010270
	5010334		5010728		5091611		5040212		5071506		5022309		5010271
	5010335		5010729		5091612		5040213		5071507		5022310		5010272
	5010336		5010730		5091613		5040214		5071508		5022311		5010273
	5010337		5010731		5091701		5040215		5071509		5022312		5010274
	5010338		5010732		5091702		5040216		5071510		5022313		5010275
	5010339		5010733		5091703		5040217		5071511		5022314	3991	5061601
	5010340		5010734		5091704		5040218		5071512		5022315		5061602
	5010341		5010735		5091705		5040219		5071513		5022316		5061603
	5010342		5010736		5091706	3640	5043401		5071514		5022317		5061604
	5010343		5010737		5091707		5043402		5071515		5022319		5061606
	5010344		5010738		5091708		5043403		5071516		5022320		5061608
	5010345		5010739		5091709		5043404		5071517		5022321		5061609
	5010346		5010740		5091710		5043405		5071518		5022322		5061610
	5010347		5010801		5091711		5043406		5071519		5022323		5061612
	5010348		5010802		5091712		5043407		5071601	3854	5022303		5061613
	5010349		5010803		5091713	3710	5041301		5071602		5022304		5061614
	5010350		5010804		5091714		5041302		5071603		5022305		5061616
	5010351		5010805		5091801		5041303		5071604		5022318		5061617
	5010352		5010806		5091802		5041304		5071605	3920	5010201		5061618
	5010353		5010807		5091803	3780	5070601		5071606		5010202	3994	5061501
	5010354		5010808		5091804		5070602		5071607		5010203		5061502
	5010355		5010809		5091805		5070603		5071608		5010204		5061503
	5010356		5010810		5091806		5070604		5071609		5010205		5061504
	5010357		5010811		5091807		5070605		5071610		5010206		5061505
	5010358		5010812		5091808		5070606		5071611		5010207		5061506
	5010359		5010813		5091809		5070607		5071612		5010208		5061507
2870	5051001		5010814		5091810		5070608		5071613		5010209		5061508
	5051002		5010815		5091811		5070609		5071614		5010210		5061509
	5051003	3290	5131601		5091812		5070610		5071615		5010211		5061510
	5051004		5131602		5091813		5070611		5071616		5010212		5061511
	5051005		5131603		5091814		5070612		5071617		5010213		5061512
	5051006		5131604		5092001		5070613		5071701		5010214		5061513
	5051007		5131605		5092002		5070614		5071702		5010215		5061514
	5051008		5131606		5092003		5070615		5071703		5010216		5061515
	5051009		5131607		5092004		5071201		5071704		5010217		5061516
	5051010		5131608		5092005		5071202		5071705		5010218		5061517
2940	5040401		5131609		5092006		5071203		5071706		5010219		5061518
	5040402		5131610	3500	5021201		5071204		5071707		5010220		5061605
	5040403		5131611		5022501		5071205		5071708		5010221		5061607
	5040404		5131612		5022502		5071206		5071709		5010222		5061611
3010	5042901		5131613		5022503		5071207		5071710		5010223		5061615
	5042902		5131614		5022504		5071208		5071711		5010224	4060	5021801
	5042903		5131615		5022505		5071209		5071712		5010225		5021802
	5042904		5131616		5022506		5071210		5071713		5010226		5021803
3080	5131501		5131617		5022507		5071211		5071714		5010227		5021804
	5131502		5131618		5022508		5071212		5071715		5010228		5021805
	5131503		5131619		5022509		5071213		5071716		5010229		5021806
	5131504		5131701		5022510		5071214		5071717		5010230	4130	5132201
	5131505		5131702		5022511		5071215		5071718		5010231		5132202
	5131506		5131703		5022512		5071216		5071719		5010232		5132203
3150	5091401		5131704		5022513		5071217		5071720		5010233		5132204
	5091402		5131705		5022514		5071218		5071721		5010234		5132205
	5091403		5131706		5022515		5071219		5071801		5010235		5132206
	5091404		5131707		5022516		5071220		5071802		5010236	4171	5030201
	5091405		5131708		5022601		5071221		5071803		5010237		5030202
	5091406		5131709		5022602		5071301		5071804		5010238		5030203
	5091407		5131710		5022603		5071302		5071805		5010239		5030204
	5091408	3360	5020101		5022604		5071303		5071806		5010240		5030205
	5091409		5020102		5022605		5071304		5071807		5010241		5030206
	5091410		5020103		5022606		5071305		5071808		5010242		5030207
	5091411		5020104		5022607		5071306		5071809		5010243		5030208
	5091412		5020105		5022608		5071307		5071810		5010244		5030209
	5091413		5020106		5022609		5071308		5071811		5010245		5030210
	5091414		5020107		5022610		5071309		5071812		5010246		5030211
	5091415		5020108		5022611		5071310		5071813		5010247		5030212
	5091416		5020109		5023301		5071311		5071814		5010248		5030213
3220	5091417	3431	5091507		5023302		5071312		5071815		5010249		5030214
	5010703		5091509		5023303		5071313		5071816		5010250		5030215
	5010705	3432	5091501		5023304		5071314		5071817		5010251		5030216
	5010706		5091502		5023305		5071315		5071818		5010252		5030217
	5010707		5091503		5023306		5071401		5071819		5010253		5030218
	5010708		5091504		5023307		5071402		5071820		5010254		5030219
	5010712		5091505		5023308		5071403		5071821		5010255		5030220
	5010713		5091506		5023309		5071404		5071822		5010256		5030221
	5010714		5091508		5023310		5071405		5071823		5010257		5030222
	5010715		5091510		5023311		5071406		5071824		5010258		5030223
	5010716		5091511		5023312		5071407		5071825		5010259		5030224
	5010717		5091512	3570	5040201		5071408		5071826		5010260		5030301
	5010718		5091601		5040202		5071409		5071827		5010261		5030302
	5010719		5091602		5040203		5071410		5071828		5010262		5030303
	5010720		5091603		5040204		5071411		5071829		5010263		5030304
	5010721		5091604		5040205		5071412		5071830		5010264		5030305
	5010722		5091605		5040206		5071413		5071831		5010265		5030306
	5010723		5091606		5040207		5071501	3851	5022301		5010266		5030307
	5010724		5091607		5040208		5071502		5022302		5010267		5030308
	5010725		5091608		5040209		5071503		5022306		5010268		5030309
	5010726		5091609		5040210		5071504		5022307		5010269		5030310

WESTERN AUSTRALIA

SLA	CD	SLA	CD	SLA	CD	SLA	CD	SLA	CD	SLA	CD	SLA	CD
	5030311		5031116		5031702		5070408		5130704		5080416		5060318
	5030312		5031117		5031703		5070409		5130706		5080501		5060901
	5030313		5031201		5031704		5070410		5130707		5080502		5060902
	5030314		5031202		5031705		5070411		5130708		5080503		5060903
	5030315		5031203		5031706		5070412		5130709		5080504		5060904
	5030316		5031204		5031707		5070413		5130710		5080505		5060905
	5030612		5031205		5031708		5070414		5130711		5080506		5060906
	5030701		5031206		5031709		5070415		5130712		5080507		5060907
	5030702		5031207		5031710		5070416		5130713		5080508		5060908
	5030703		5031208		5031711		5070417		5130714		5080509		5060909
	5030704		5031209		5031712		5070418	4284	5130401		5080510		5060910
	5030705		5031210		5031713		5070501		5130408		5080511		5060911
	5030706		5031211		5031714		5070502		5130409		5080512		5060912
	5030707		5031212		5031715		5070503		5130410		5080513		5060913
	5030708		5031213		5031716		5070504		5130411		5080514		5060914
	5030709		5031214		5031717		5070505		5130420		5080515		5060915
	5030710		5031215		5031801		5070506		5130422		5080516		5060916
	5030711		5031216		5031802		5070507		5130705		5080517		5060917
	5030712		5031217		5031803		5070508	4340	5043301		5080518		5060918
	5030713		5031218		5031804		5070509		5043302		5080519		5060919
	5030714		5031220		5031805		5070510		5043303		5080520		5061001
	5030715		5031221		5031806		5070511		5043304		5080521		5061002
	5030716		5031301		5031807		5070512		5043305		5080522		5061003
	5030717		5031302		5031808		5070513		5043306	4900	5132001		5061004
	5030718		5031303		5031809		5070514		5043307		5132002		5061005
	5030719		5031304		5031810		5070515		5043308		5132003		5061006
	5030720		5031305		5031811		5070516		5043309		5132004		5061007
	5030721		5031306		5031812		5070517		5043310		5132005		5061008
	5030722		5031307		5031813		5070518	4410	5040801		5132006		5061009
	5030723		5031308		5031814	4281	5130402		5040802		5132007		5061010
	5030801		5031309		5031815		5130403		5040803		5132008		5061011
	5030802		5031310	4200	5070101		5130404		5040804	4970	5130101		5061012
	5030803		5031311		5070102		5130405	4480	5132101		5130102		5061013
	5030804		5031312		5070103		5130406		5132102		5130103		5061014
	5030805		5031313		5070104		5130407		5132103		5130104		5061015
	5030806		5031314		5070105		5130412		5132104		5130105		5061016
	5030807		5031315		5070106		5130413	4550	5043601		5130106		5061101
	5030808		5031316		5070107		5130414		5043602		5130107		5061102
	5030809		5031401		5070108		5130415		5043603		5130108		5061103
	5030810		5031402		5070109		5130416		5043604	5040	5130201		5061104
4174	5030901		5031403		5070110		5130417		5043605		5130202		5061105
	5030902		5031404		5070111		5130418		5043606		5130203		5061106
	5030903		5031405		5070112		5130419		5043607		5130204		5061107
	5030904		5031406		5070113		5130421	4620	5131401		5130205		5061108
	5030905		5031407		5070114		5130423		5131402		5130206		5061109
	5030906		5031408		5070115		5130424		5131403		5130207		5061110
	5030907		5031409		5070116		5130425		5131404	5110	5060201		5061111
	5030908		5031410		5070117		5130426		5131405		5060202		5061112
	5030909		5031411		5070118		5130427	4690	5023101		5060203		5061113
	5030910		5031412		5070201		5130428		5023102		5060204		5061114
	5030911		5031413		5070202		5130429		5023103		5060205		5061115
	5030912		5031414		5070203		5130501	4760	5131901		5060206		5061116
	5030913		5031415		5070204		5130502		5131902		5060207		5061201
	5030914		5031416		5070205		5130503		5131903		5060208		5061202
	5030915		5031501		5070206		5130504		5131904		5060209		5061203
	5030916		5031502		5070207		5130505		5131905		5060210		5061204
	5031001		5031503		5070208		5130506	4830	5080101		5060211		5061205
	5031002		5031504		5070209		5130507		5080102		5060212		5061206
	5031003		5031505		5070210		5130508		5080103		5060213		5061207
	5031004		5031506		5070211		5130509		5080104		5060214		5061208
	5031005		5031507		5070212		5130510		5080105		5060215		5061209
	5031006		5031508		5070213		5130511		5080106		5060216		5061210
	5031007		5031509		5070214		5130512		5080107		5060217		5061211
	5031008		5031510		5070215		5130513		5080108		5060218		5061212
	5031009		5031511		5070301		5130514		5080109		5060219		5061213
	5031010		5031512		5070302		5130515		5080110		5060220		5061214
	5031011		5031513		5070303		5130516		5080111		5060221		5061215
	5031012		5031514		5070304		5130517		5080112		5060222		5061216
	5031013		5031515		5070305		5130518		5080113		5060223		5061217
	5031014		5031516		5070306		5130519		5080114		5060224		5061218
	5031015		5031517		5070307		5130520		5080115		5060225		5061219
	5031016		5031601		5070308		5130521		5080116		5060301		5061220
	5031017		5031602		5070309		5130522		5080117		5060302		5061221
	5031101		5031603		5070310		5130601		5080401		5060303		5061222
	5031102		5031604		5070311		5130602		5080402		5060304		5061223
	5031103		5031605		5070312		5130603		5080403		5060305		5061224
	5031104		5031606		5070313		5130604		5080404		5060306		5061225
	5031105		5031607		5070314		5130605		5080405		5060307	5180	5051301
	5031106		5031608		5070315		5130606		5080406		5060308		5051302
	5031107		5031609		5070316		5130607		5080407		5060309		5051303
	5031108		5031610		5070317		5130608		5080408		5060310		5051304
	5031109		5031611		5070401		5130609		5080409		5060311		5051305
	5031110		5031612		5070402		5130610		5080410		5060312		5051306
	5031111		5031613		5070403		5130611		5080411		5060313		5051307
	5031112		5031614		5070404		5130612		5080412		5060314		5051308
	5031113		5031615		5070405		5130701		5080413		5060315		5051309
	5031114		5031616		5070406		5130702		5080414		5060316		5051401
	5031115		5031701		5070407		5130703		5080415		5060317		5051402

WESTERN AUSTRALIA

SLA	CD	SLA	CD	SLA	CD	SLA	CD	SLA	CD	SLA	CD	SLA	CD
	5051403		5092304		5092903	5950	5023201		5061801		5090619		5121116
	5051404		5092305		5092904		5023202		5061802	6620	5020601		5121117
	5051405		5092306		5092905		5023203		5061803		5020602		5121118
	5051406		5092307		5092906	6020	5021601		5061804		5020603		5121119
	5051407		5092308		5092907		5021602		5061805		5020604		5121120
	5051408		5092309		5092908		5021603		5061806		5020605		5121121
	5051409		5092310		5092909		5021604		5061807		5020606		5121122
	5051410		5092311		5092910	6090	5110201		5061808		5020607		5121123
	5051411		5092312		5092911		5110202		5061809		5020608		5121124
	5051501		5092313		5092912		5110203		5061810		5020609		5121125
	5051502		5092314		5092913		5110204		5061811		5020610	7140	5042701
	5051503		5092315		5092914		5110205		5061812		5020611		5042702
	5051504		5092401		5092915		5110206		5061813		5020612		5042703
	5051505		5092402		5093001		5110207		5061814		5020613		5042704
	5051506		5092403		5093002		5110208		5061815	6650	5041201	7210	5041501
	5051507		5092404		5093003		5110209		5061816		5041202		5041502
5250	5051508		5092405		5093004		5110210		5061817		5041203		5041503
	5020401		5092406		5093005		5110211		5061818		5041204		5041504
	5020402		5092407		5093006		5110212		5061819		5041205		5041505
	5020403		5092408		5093007		5110213		5061820		5041206		5041506
	5020404		5092409		5093008		5110214		5061821		5041207		5041507
	5020405		5092410		5093009		5110301		5061822		5041208		5041508
	5020406		5092411		5093010		5110302		5061823		5041209		5041509
	5020407		5092412		5093011		5110303	6300	5050901		5041210		5041510
	5020408		5092413		5093012		5110304		5050902		5041211	7280	5010901
	5020409		5092414		5093013		5110305		5050903	6720	5041101		5010902
	5020410		5092415		5093014		5110306		5050904		5041102		5010903
	5020411		5092416	5390	5130301		5110307	6370	5131301		5041103		5010904
5320	5020412		5092417		5130302		5110308		5131302		5041104		5010905
	5090701		5092418		5130303		5110309		5131303		5041105		5010906
	5090702		5092501		5130304		5110310		5131304		5041106		5010907
	5090703		5092502		5130305		5110311		5131305		5041107		5010908
	5090704		5092503		5130306		5110312	6440	5042501		5041108		5010909
	5090705		5092504	5460	5131101		5110313		5042502		5041109		5010910
	5090706		5092505		5131102		5110314		5042503		5041110		5010911
	5090707		5092506		5131103		5110315		5042504	6790	5021401		5010912
	5090708		5092507		5131104		5110316		5042505		5021402		5010913
	5090709		5092508		5131105		5110317		5042506		5021403		5010914
	5090710		5092509		5131106		5110318		5042507		5021404		5010915
	5090711		5092510		5131107		5110401		5042508		5021405		5010916
	5090712		5092511		5131108		5110402	6510	5042401		5021406		5010917
	5091901		5092512		5131109		5110403		5042402		5021407		5011001
	5091902		5092513		5131110		5110404	6580	5090401		5021408		5011002
	5091903		5092514	5530	5022201		5110405		5090402		5021409		5011003
	5091904		5092601		5022202		5110406		5090403		5021410		5011004
	5091905		5092602	5600	5022901		5110407		5090404		5021411		5011005
	5091906		5092603		5022902		5110408		5090405	6860	5040701		5011006
	5091907		5092604		5022903		5110409		5090406		5040702		5011007
	5091908		5092605		5022904		5110410		5090407	6930	5091201		5011008
	5091909		5092606		5022905		5110411		5090408		5091202		5011009
	5091910		5092607		5022906		5110412		5090409		5091203		5011010
	5091911		5092608		5022907		5110413		5090410		5091204		5011011
	5091912		5092609	5670	5022101		5110414		5090411	7000	5022001		5011012
	5091913		5092610		5022102		5110415		5090412		5022002		5011013
	5091914		5092611		5022103		5110416		5090413		5022003	7350	5041801
	5091915		5092612		5022104		5110501		5090414		5022004		5041802
	5092101		5092613	5740	5091301		5110502		5090501	7081	5121001		5041803
	5092102		5092614		5091302		5110503		5090502		5121002		5041804
	5092103		5092615		5091303		5110504		5090503		5121003	7420	5131801
	5092104		5092701		5091304		5110505		5090504		5121004		5131802
	5092105		5092702		5091305		5110506		5090505		5121005		5131803
	5092106		5092703		5091306		5110507		5090506	7082	5120901		5131804
	5092107		5092704		5091307		5110508		5090507		5120902		5131805
	5092108		5092705		5091308		5110509		5090508		5120903		5131806
	5092109		5092706		5091309		5110510		5090509		5120904	7490	5060401
	5092110		5092707		5091310		5110511		5090510		5120905		5060402
	5092111		5092708		5091311		5110512		5090511		5120906		5060403
	5092112		5092709		5091312		5110513		5090512		5120907		5060404
	5092113		5092710		5091313		5110514		5090513		5120908		5060405
	5092114		5092711		5091314		5110515		5090514		5120909		5060406
	5092115		5092712		5091315		5110516		5090601		5120910		5060407
	5092201		5092713		5091316		5110517		5090602		5120911		5060408
	5092202		5092714		5091317		5110518		5090603		5120912		5060409
	5092203		5092715		5091318		5110519		5090604		5121101		5060410
	5092204		5092801		5091319		5110520		5090605		5121102		5060411
	5092205		5092802		5091320		5110521		5090606		5121103		5060412
	5092206		5092803		5091321		5110522		5090607		5121104		5060413
	5092207		5092804		5091322		5110523		5090608		5121105		5060414
	5092208		5092805		5091323		5110524		5090609		5121106		5060415
	5092209		5092806		5091324	6160	5021001		5090610		5121107		5060416
	5092210		5092807	5810	5020801		5021002		5090611		5121108		5060417
	5092211		5092808		5020802		5021003		5090612		5121109		5060418
	5092212		5092809		5020803		5021004		5090613		5121110		5060419
	5092213		5092810	5880	5022701	6230	5061301		5090614		5121111		5060420
	5092214		5092811		5022702		5061302		5090615		5121112		5060501
	5092301		5092812		5022703		5061303		5090616		5121113		5060502
	5092302		5092901		5022704		5061304		5090617		5121114		5060503
	5092303		5092902		5022705		5061305		5090618		5121115		5060504

WESTERN AUSTRALIA

SLA	CD	SLA	CD	SLA	CD	SLA	CD	SLA	CD	SLA	CD	SLA	CD
5060505		5062117		5021103		5121910		5100707		5101508		5100902	
5060506		5062118		5021104		5121911		5100708		5101509		5100903	
5060507		5062119		5021105		5121912		5100709		5101510		5100904	
5060508		5062120	7840	5120401		5121913		5100710		5101511		5100905	
5060509		5062121		5120402		5121914		5100711		5101512		5100906	
5060510		5062122		5120403		5121915		5100712		5101513		5100907	
5060511		5062123		5120404		5121916		5100713		5101514		5100908	
5060512		5062124		5120405		5121917		5100714		5101515		5100909	
5060513		5062125		5120406		5121918		5100715		5101516		5100910	
5060514		5062126		5120407		5121919		5100716		5101517		5100911	
5060515		5062127		5120408		5121920		5100801		5101518		5100912	
5060516		5062128		5120409		5121921		5100802		5101519		5100913	
5060601		5062129		5120410	7914	5100301		5100803		5101601		5100914	
5060602		5062130		5120411		5100302		5100804		5101602		5100915	
5060603		5062131		5120412		5100303		5100805		5101603		5100916	
5060604		5062132		5120413		5100304		5100806		5101604		5100917	
5060605		5062133		5120414		5100305		5100807		5101605		5101001	
5060606		5062134		5120415		5100306		5100808		5101606		5101002	
5060607		5062135		5120416		5100307		5100809		5101607		5101003	
5060608		5062136		5120417		5100308		5100810		5101608		5101004	
5060609		5062137		5120418		5100309		5100811		5101609		5101005	
5060610	7560	5010401		5121301		5100310		5100812		5101610		5101006	
5060611		5010402		5121302		5100311		5100813		5101611		5101007	
5060612		5010403		5121303		5100312		5100814		5101612		5101008	
5060613		5010404		5121304		5100313		5100815		5101613		5101009	
5060614		5010405		5121305		5100314		5100816		5101614		5101010	
5060615		5010406		5121306		5100315		5100817		5101615		5101011	
5060701		5010407		5121307		5100316		5100818		5102010		5101012	
5060702		5010408		5121308		5100317		5100819		5102011		5101013	
5060703		5010409		5121309		5100318		5101201		5102016		5101014	
5060704		5010410		5121310		5100401		5101202		5102101		5101015	
5060705		5010411		5121311		5100402		5101203		5102102		5101016	
5060706		5011101		5121312		5100403		5101204		5102103		5101017	
5060707		5011102		5121313		5100404		5101205		5102104		5101101	
5060708		5011103		5121314		5100405		5101206		5102105		5101102	
5060709		5011104		5121315		5100406		5101207		5102106		5101103	
5060710		5011105		5121316		5100407		5101208		5102107		5101104	
5060711		5011106		5121317		5100408		5101209		5102108		5101105	
5060712		5011107		5121318		5100409		5101210		5102109		5101106	
5060713		5011108		5121319		5100410		5101211		5102110		5101107	
5060801		5011109		5121320		5100411		5101212		5102111		5101108	
5060802		5011110		5121321		5100412		5101213		5102112		5101109	
5060803		5011111		5121322		5100413		5101214		5102113		5101110	
5060804		5011112		5121401		5100414		5101215		5102114		5101111	
5060805		5011201		5121402		5100501		5101216		5102115		5101112	
5060806		5011202		5121403		5100502		5101217		5102116		5101113	
5060807		5011203		5121404		5100503		5101218		5102117		5101114	
5060808		5011204		5121405		5100504		5101219		5102118		5101115	
5060809		5011205		5121406		5100505		5101301	7915	5100101		5101116	
5060810		5011206		5121407		5100506		5101302		5100102		5102201	
5060811		5011207		5121408		5100507		5101303		5100103		5102202	
5060812		5011208		5121409		5100508		5101304		5100104		5102203	
5060813		5011209		5121410		5100509		5101305		5100105		5102204	
5060814		5011210		5121411		5100510		5101306		5100106		5102205	
5060815		5011211		5121412		5100511		5101307		5100107		5102206	
5060816		5011212		5121413		5100512		5101308		5100108		5102207	
5062001		5011213		5121414		5100513		5101309		5100109		5102208	
5062002		5011214		5121415		5100514		5101310		5100110		5102209	
5062003		5011215		5121501		5100601		5101311		5100111		5102210	
5062004		5011216		5121502		5100602		5101312		5100112		5102211	
5062005	7630	5020701		5121503		5100603		5101313		5100113		5102212	
5062006		5020702		5121504		5100604		5101314		5100114		5102213	
5062007	7700	5060101		5121505		5100605		5101315		5100115		5102214	
5062008		5060102		5121506		5100606		5101316		5100116		5102215	
5062009		5060103		5121507		5100607		5101317		5100117		5102301	
5062010		5060104		5121508		5100608		5101318		5100118		5102302	
5062011		5060105		5121509		5100609		5101401		5100119		5102303	
5062012		5060106		5121510		5100610		5101402		5100201		5102304	
5062013		5060107		5121511		5100611		5101403		5100202		5102305	
5062014		5060108		5121512		5100612		5101404		5100203		5102306	
5062015		5060109		5121513		5100613		5101405		5100204		5102307	
5062016		5060110		5121514		5100614		5101406		5100205		5102308	
5062101		5060111		5121515		5100615		5101407		5100206		5102309	
5062102		5060112		5121516		5100616		5101408		5100207		5102310	
5062103		5060113		5121517		5100617		5101409		5100208		5102311	
5062104		5060114		5121518		5100618		5101410		5100209		5102312	
5062105		5060115		5121519		5100619		5101411		5100210		5102313	
5062106		5060116		5121520		5100620		5101412		5100211		5102314	
5062107		5060117		5121521		5100621		5101413		5100212		5102401	
5062108		5060118		5121901		5100622		5101414		5100213		5102402	
5062109		5060119		5121902		5100623		5101415		5100214		5102403	
5062110		5060120		5121903		5100624		5101501		5100215		5102404	
5062111		5060121		5121904		5100701		5101502		5100216		5102405	
5062112		5060122		5121905		5100702		5101503		5100217		5102406	
5062113		5060123		5121906		5100703		5101504		5100218		5102407	
5062114		5060124		5121907		5100704		5101505		5100219		5102408	
5062115	7770	5021101		5121908		5100705		5101506		5100220		5102409	
5062116		5021102		5121909		5100706		5101507		5100901		5102410	

WESTERN AUSTRALIA

SLA	CD	SLA	CD	SLA	CD	SLA	CD	SLA	CD	SLA	CD	SLA	CD
	5102411		5090311		5112003		5121202		5120510		5030616		5030433
	5102412		5090312		5112004		5121203		5120511		5030617		5030434
	5102413		5090313		5112005		5121204		5120512		5030618	8767	5030501
	5102414		5090314		5112006		5121205		5120513		5030619		5030502
	5102415		5090315		5112007		5121206		5120514		5030620		5030503
	5102416		5090316		5112008		5121207		5120515		5030621		5030504
	5102417		5090317		5112009		5121208		5120516		5030622		5030505
	5102418		5090318		5112010		5121209		5120601		5030623		5030506
7916	5101701		5090319		5112011		5121210		5120602		5030624		5030507
	5101702	8050	5110101		5112012		5121211		5120603		5030625		5030508
	5101703		5110102		5112013		5121212		5120604		5030626		5030509
	5101710		5110103		5112014		5121213		5120605		5030627		5030510
	5101711		5110104		5112015		5121214		5120606		5030628		5030511
	5101712		5110105		5112016		5121215		5120607		5032101		5030512
	5101713		5110106		5112017		5121216		5120608		5032102		5030513
	5101714		5110107		5112018		5121217		5120609		5032103		5030514
	5101715		5110108		5112019		5121218		5120610		5032104		5030515
	5101716		5110109		5112020		5121601		5120611		5032105		5030516
	5101901		5110110		5112021		5121602		5120612		5032106		5030517
	5101902		5110111		5112022		5121603		5120613		5032107		5030518
	5101903		5110112		5112023		5121604		5120614		5032108		5030519
	5101910		5110113		5112024		5121605		5120615		5032109		5030520
	5101911		5110114		5112025		5121606		5120616		5032110		5030521
	5101912		5110115		5112101		5121607		5120701		5032111		5030522
	5101913		5110116		5112102		5121608		5120702		5032112		5030523
	5101914		5110117		5112103		5121609		5120703		5032113		5030524
	5102001		5110118		5112104		5121610		5120704		5032114		5030525
	5102002		5110119		5112105		5121611		5120705		5032115		5030526
	5102003		5110120		5112106		5121612		5120706	8764	5030101		5030527
	5102004		5110121		5112107		5121613		5120707		5030102		5030528
	5102005		5110122		5112108		5121614		5120708		5030103		5030529
	5102006		5110123		5112109		5121615		5120709		5030104		5030530
	5102007		5110124		5112110		5121616		5120710		5030105		5030531
	5102008		5110125		5112111		5121617		5120711		5030106		5031219
	5102009		5110126		5112112		5121618		5120712		5030107		5031901
	5102012		5110127		5112113		5121619		5120713		5030108		5031902
	5102013		5111701		5112114		5121701		5120714		5030109		5031903
	5102014		5111702		5112115		5121702		5120715		5030110		5031904
	5102015		5111703		5112116		5121703		5120716		5030111		5031905
	5102017		5111704		5112117		5121704		5120717		5030112		5031906
	5102018		5111705		5112118		5121705		5120718		5030113		5031907
	5102019		5111706		5112119		5121706		5120719		5030114		5031908
7980	5102020		5111707		5112120		5121707		5120720		5030115		5031909
	5090101		5111708		5112201		5121708		5120721		5030116		5031910
	5090102		5111709		5112202		5121709		5120722		5030117		5031911
	5090103		5111710		5112203		5121710		5120801		5030118		5031912
	5090104		5111711		5112204		5121711		5120802		5030119		5031913
	5090105		5111712		5112205		5121712		5120803		5030120		5031914
	5090106		5111713		5112206		5121713		5120804		5030121		5032001
	5090107		5111714		5112207		5121714		5120805		5030122		5032002
	5090108		5111801		5112208		5121715		5120806		5030123		5032003
	5090109		5111802		5112209		5121716		5120807		5030124		5032004
	5090110		5111803		5112210		5121717		5120808		5030125		5032005
	5090111		5111804		5112211		5121801		5120809		5030126		5032006
	5090112		5111805		5112212		5121802		5120810		5030127		5032007
	5090113		5111806		5112213		5121803		5120811		5030128		5032008
	5090114		5111807		5112214		5121804		5120812		5030401		5032009
	5090115		5111808		5112215		5121805		5120813		5030402		5032010
	5090116		5111809		5112216		5121806		5120814		5030403		5032011
	5090117		5111810		5112217		5121807		5120815		5030404		5032012
	5090118		5111811		5112218		5121808		5120816		5030405		5032013
	5090119		5111812		5112219		5121809		5120817		5030406		5032014
	5090201		5111813		5112220		5121810		5120818		5030407		5032015
	5090202		5111814	8120	5043701		5121811		5120819		5030408		5032016
	5090203		5111815		5043702		5121812		5120820		5030409		5032017
	5090204		5111816		5043703		5121813		5120821		5030410	8820	5061401
	5090205		5111817	8190	5040901		5121814	8610	5043001		5030411		5061402
	5090206		5111818		5040902		5121815		5043002		5030412		5061403
	5090207		5111819		5040903		5121816		5043003		5030413		5061404
	5090208		5111820	8260	5021701		5121817		5043004		5030414		5061405
	5090209		5111901		5021702		5121818		5043005		5030415		5061406
	5090210		5111902		5021703		5121819		5043006		5030416		5061407
	5090211		5111903	8330	5041401		5121820	8680	5042101		5030417	8890	5043101
	5090212		5111904		5041402		5121821		5042102		5030418		5043102
	5090213		5111905		5041403		5121822	8761	5030601		5030419		5043103
	5090214		5111906		5041404	8540	5040108		5030602		5030420		5043104
	5090215		5111907		5041405		5040111		5030603		5030421		5043105
	5090216		5111908		5041406		5040112		5030604		5030422	9030	5131001
	5090301		5111909		5041407		5040113		5030605		5030423	9100	5042801
	5090302		5111910	8400	5040601	8570	5120501		5030606		5030424		5042802
	5090303		5111911		5040602		5120502		5030607		5030425		5042803
	5090304		5111912		5040603		5120503		5030608		5030426		5042804
	5090305		5111913	8470	5020217		5120504		5030609		5030427		5042805
	5090306		5111914		5020301		5120505		5030610		5030428	9170	5042301
	5090307		5111915		5020302		5120506		5030611		5030429		5042302
	5090308		5111916		5020303		5120507		5030613		5030430		5042303
	5090309		5112001		5020304		5120508		5030614		5030431		5042304
	5090310		5112002	8510	5121201		5120509		5030615		5030432		5042305

WESTERN AUSTRALIA

SLA	CD	SLA	CD	SLA	CD	SLA	CD	SLA	CD	SLA	CD	SLA	CD
9250	5020501		5010166										
	5020502		5010167										
	5020503		5010168										
	5020504		5010169										
	5020505		5010170										
	5020506		5010171										
	5020507		5010172										
	5020508		5010173										
	5020509		5010174										
	5020510		5010175										
	5020511		5010176										
	5020512		5010177										
	5020513		5010178										
9310	5023001		5010179										
	5023002	9590	5021901										
	5023003		5021902										
	5023004		5021903										
	5023005	9660	5130901										
9380	5043201		5130902										
	5043202		5130903										
9450	5040501		5130904										
	5040502		5130905										
	5040503		5130906										
9520	5010101		5130907										
	5010102	9730	5041601										
	5010103		5041602										
	5010104		5041603										
	5010105		5041604										
	5010106		5041605										
	5010107		5041606										
	5010108		5041607										
	5010109		5041608										
	5010110	9779	5140101										
	5010111		5140102										
	5010112		5140201										
	5010113		5140202										
	5010114		5140203										
	5010115		5140204										
	5010116		5140205										
	5010117		5140206										
	5010118		5140207										
	5010119		5140208										
	5010120		5140209										
	5010121		5140210										
	5010122		5140211										
	5010123		5140212										
	5010124		5140213										
	5010125		5140214										
	5010126		5140215										
	5010127		5140216										
	5010128		5140217										
	5010129		5140218										
	5010130		5140219										
	5010131		5140220										
	5010132		5140221										
	5010133		5140222										
	5010134												
	5010135												
	5010136												
	5010137												
	5010138												
	5010139												
	5010140												
	5010141												
	5010142												
	5010143												
	5010144												
	5010145												
	5010146												
	5010147												
	5010148												
	5010149												
	5010150												
	5010151												
	5010152												
	5010153												
	5010154												
	5010155												
	5010156												
	5010157												
	5010158												
	5010159												
	5010160												
	5010161												
	5010162												
	5010163												
	5010164												
	5010165												

CENSUS COLLECTION DISTRICT (CD) LISTING: CDs WITHIN STATISTICAL LOCAL AREAS

TASMANIA

SLA	CD	SLA	CD	SLA	CD	SLA	CD	SLA	CD	SLA	CD	SLA	CD			
0210	6021001	0612	6011001		6010208		6051609		6011808		6040408		6050102			
	6021002		6011002		6010209		6051610		6011809		6040409		6050103			
	6021003		6011003		6010301		6051611		6011901		6040410		6050104			
	6021004		6011004		6010302		6051612		6011902		6040411		6050105			
	6021005		6011005		6010303		6051613		6011903		6040412		6050106			
	6021006		6011006		6010304		6051701		6011904		6040413		6050107			
	6021007		0811		6011101		6010305		6051702		6011905		6040501	6050108		
	6021008				6011102		6010306		6051703		6011906		6040502	6050109		
	6021009				6011103		6010307		6051704		6011907		6040503	6050110		
	6021010				6011104		6010308		6051705		6011908		6040504	6050111		
	6021011				6011105		6010309		6051706		6011909		6040505	6050201		
	6021012				6011106		6010310		6051707		6011910		6040506	6050202		
	6022301				6011107		1410		6051101		6051708		6011911	6040507	6050203	
	6022302				6011108				6051102		6051709		6011912	6040508	6050204	
	6022303				6011109				6051103		6051710		6011913	6040509	6050205	
	6022304				6011110				6051104		6051711		1810	6020801	6040510	6050206
	6022305				6011111				6051105		6052201			6020802	6040511	6050207
	6022306		6011112		6051106				6052202		6020803		6040512	6050208		
	6022307		6011301		6051107				6052203		6020804		6040513	6050209		
	6022308		6011302		6051108				6052204		6020805		6040514	6050210		
	6022309		6011303		6051109				6052205		6020806		6040601	6050211		
	0410		6032201		6011304				6051110		6052206		6020807	6040602	6050212	
			6032202		6011305		6051111		6052207		6020808		6040603	6050213		
			6032203		6011306		6051112		6052208		6020809		6040604	6050301		
			6032204		6011307		6051113		6052209		6020810		6040605	6050302		
			6032205		6011308		6051114		1511		6040208		6040606	6050303		
			6032206		6011309		6051201				6040301		6020812	6040607	6050304	
6032207		6011310	6051202	6040302	6020813	6040608	6050305									
6032208		6011401	6051203	6040303	6020901	6040609	6050306									
6032209		6011402	6051204	6040304	6020902	6040610	6050307									
6032210		6011403	6051205	6040305	6020903	6040611	6050308									
6032211		6011404	6051206	6040306	6020904	6040612	6050309									
6032301		6011405	6051207	6040307	6020905	6040701	6050310									
6032302		6011406	6051208	6040308	6020906	6040702	6050401									
6032303		6011407	6051209	6040309	6020907	6040703	6050402									
6032304		6011408	6051210	6040310	6020908	6040704	6050403									
6032305		6011409	6051211	6040311	6020909	6040705	6050404									
6032306		6011410	6051212	6040312	6020910	6040706	6050405									
6032307		6011411	1512	6040201	6020911	6040707	6050406									
6032308		6011507		6051302	6040202	6020912	6040708	6050407								
6032309		6011508	6051303	6040203	6020913	6040709	6050408									
6032310		6011509	6051304	6040204	2010	6020101	6040710	6050409								
6032311		6011510	6051305	6040205		6020102	6040711	6050410								
6032312		6011511	6051306	6040206	6020103	6040712	6050411									
0611		6010701	0812	6011512	6051307	6040207	6020104	6040713	6050412							
		6010702		6011201	6051308	6040209	2211	6020601	6040801	6050501						
		6010703		6011202	6051309	6040210		6020602	6040802	6050502						
		6010704		6011203	6051310	6040211	6020603	6040803	6050503							
	6010705	6011204		6051311	6040212	6020604	6040804	6050504								
	6010706	6011205		6051312	1610	6011601	6020605	6040805	6050505							
	6010707	6011501		6051401		6011602	6020606	6040806	6050506							
	6010708	6011502		6051402	6011603	6020607	6040807	6050507								
	6010709	6011503		6051403	6011604	6020608	6040808	6050701								
	6010710	6011504		6051404	6011605	6020609	6040809	6050702								
	6010711	6011505		6051405	6011606	6020610	6040810	6050703								
	6010712	6011506		6051406	6011607	6020611	6040811	6050704								
	6010801	1010		6011513	6051407	2212	6020612	6040901	6050705							
	6010802			6031301	6051408		6011608	6020701	6040902	6050706						
	6010803			6031302	6051409	6011609	6020702	6040903	6050707							
	6010804			6031303	6051410	6011610	6020703	6040904	6050708							
	6010805			6031304	6051411	6011611	2410	6031601	6040905	6050709						
	6010806			6031305	6051501	6011701		6031602	6040906	6050710						
	6010807			6031306	6051502	6011702	6031603	6040907	6050711							
	6010808			6031307	6051503	6011703	6031604	6040908	6050712							
	6010809			6031308	6051504	6011704	6031605	6040909	6050713							
	6010810			6031401	6051505	6011705	6031606	6040910	6050714							
	6010811			6031402	6051506	6011706	6031607	6040911	6050801							
	6010901	6031403		6051507	6011707	6031608	6040912	6050802								
	6010902	6031404		6051508	6011708	6032001	6041701	6050803								
	6010903	6031405		6051509	6011709	6032002	6041702	6050804								
	6010904	6031406		6051510	6011710	6032003	6041703	6050805								
6010905	6031407	6051511	6011711	6032004	6041704	6050806										
6010906	6031408	6051512	6011712	6032005	6041705	6050807										
6010907	6031409	6051601	6011713	6032006	6041706	6050808										
6010908	1210	6010201	6051602	2610	6040401	6041707	6050809									
6010909		6010202	6051603		6011801	6040402	6041708	6050810								
6010910		6010203	6051604	6011802	6040403	6041709	6050811									
6010911		6010204	6051605	6011803	6040404	2811	6050601	6050812								
6011007		6010205	6051606	6011804	6040405		6050602	6050813								
6011008		6010206	6051607	6011805	6040406	6050603	6050814									
6011009		6010207	6051608	6011806	6040407	2812	6050101	6050901								
				6011807												

TASMANIA

SLA	CD	SLA	CD	SLA	CD	SLA	CD	SLA	CD	SLA	CD	SLA	CD
	6050902		6041210		6021404		6021103		6051902		6012109		
	6050903		6041211		6021405		6021104		6051903		6012201		
	6050904		6041212		6021406		6021105		6051904		6012202		
	6050905		6041213		6021407		6021106		6051905		6012203		
	6050906		6041214		6021408		6021107		6051906		6012204		
	6050907		6041215		6021409		6021108		6051907		6012205		
	6050908		6041301		6021410		6021109		6051908		6012206		
	6051001		6041302		6021411		6021111		6052001		6012207		
	6051002		6041303		6021412	4211	6030501		6052004		6012208		
	6051003		6041304		6021413		6030502		6052005		6012209		
	6051004		6041305		6021414		6030503		6052006		6012301		
	6051005		6041306		6021415		6030504		6052008		6012302		
	6051006		6041307		6021416		6030505		6052009		6012303		
	6051007		6041308		6021501		6030506	4812	6052002	5811	6020301		
	6051008		6041309		6021502		6030507		6052003		6020302		
	6051009		6041310		6021503		6030508		6052007		6020303		
3010	6040101		6041311		6021504		6030509	5010	6031701		6020304		
	6040102		6041312		6021505		6030510		6031702		6020305		
	6040103		6041313		6021506		6030511		6031703		6020306		
	6040104		6041314		6021507		6030512		6031704		6020307		
	6040105		6041315		6021508		6030513		6031705		6020308		
	6040106		6041405		6021601	4212	6030401		6031706		6020309		
	6040107		6041406		6021602		6030402		6031707		6020310		
	6040108		6041407		6021603		6030403		6031708		6020401		
	6040109		6041408		6021604		6030404		6031801		6020402		
	6041001		6041409		6021605		6030405		6031802		6020403		
	6041002		6041410		6021606		6030406		6031803		6020404		
	6041003		6041411		6021607		6030407		6031901		6020405		
	6041004		6041412		6021608		6030408		6031902		6020406		
	6041005	3612	6041401		6021609		6030409		6031903		6020407		
	6041006		6041402		6021610		6030410		6032101		6020408		
	6041007		6041403		6021801		6030411		6032102		6020409		
	6041008		6041404		6021802		6030412		6032103		6020410		
	6041009		6041601		6021803		6030413		6032104		6020411		
	6041010		6041602		6021804		6030414	5210	6052101		6020412		
	6041011		6041603		6021805		6030415		6052102		6020413		
	6041012	3811	6030101		6021806		6030601		6052103		6020501		
	6041501		6030102		6021807		6030602		6052104		6020502		
	6041502		6030103		6021808		6030603		6052105		6020503		
	6041503		6030104		6021809		6030604		6052106		6020504		
	6041504		6030105		6021810		6030605		6052107		6020505		
	6041505		6030106		6021901		6030606		6052108		6020506		
	6041506		6030107		6021902		6030607		6052109		6020507		
	6041507		6030108		6021903		6030608		6052110		6020508		
	6041508		6030109		6021904		6030609		6052111		6020509		
	6041509		6030110		6021905		6030610	5411	6010401		6020510		
	6041510		6030111		6021906		6030611		6010402		6020511		
	6041511		6030112		6021907		6030612		6010403		6020512		
3210	6030301		6030113		6021908		6030613		6010404		6020513		
	6030302		6030114		6021909	4611	6030701		6010405	5812	6020201		
	6030303		6030203		6021910		6030702		6010406		6020202		
	6030304		6030205		6021911		6030703		6010407		6020203		
	6030305	3812	6030201		6022001		6030704		6010408		6020204		
	6030306		6030202		6022002		6030705		6010409		6020205		
	6030307		6030204		6022003		6030706		6010410		6020206		
	6030308	4011	6021701		6022004		6030707		6010411	9779	6060101		
	6030309		6021702		6022005		6030708		6010412		6060102		
	6030310	4012	6021102		6022006		6030901		6010413		6060103		
	6030311		6021110		6022007		6030902		6010501		6060201		
	6030312		6021201		6022008		6030903		6010502		6060202		
3410	6010101		6021202		6022009		6030904		6010503		6060203		
	6010102		6021203		6022010	4612	6030801		6010504		6060204		
	6010103		6021204		6022011		6030802		6010505		6060205		
	6010104		6021205		6022101		6030803		6010506		6060206		
	6010105		6021206		6022102		6030804		6010507		6060207		
	6010106		6021207		6022103		6030805		6010508				
	6010107		6021208		6022104		6030806		6010509				
3611	6041101		6021209		6022105		6030807		6010510				
	6041102		6021210		6022106		6031001		6010603				
	6041103		6021211		6022107		6031002	5412	6010601				
	6041104		6021212		6022108		6031101		6010602				
	6041105		6021301		6022109		6031102		6010604				
	6041106		6021302		6022110		6031103		6010605				
	6041107		6021303		6022201		6031201		6010606				
	6041108		6021304		6022202		6031202		6010607				
	6041109		6021305		6022203		6031203		6010608				
	6041110		6021306		6022204		6031204		6010609				
	6041111		6021307		6022205		6031501		6012001				
	6041112		6021308		6022206		6031502		6012002				
	6041201		6021309		6022207	4811	6051801		6012003				
	6041202		6021310		6022208		6051802	5610	6012101				
	6041203		6021311		6022209		6051803		6012102				
	6041204		6021312		6022210		6051804		6012103				
	6041205		6021313		6022211		6051805		6012104				
	6041206		6021314		6022212		6051806		6012105				
	6041207		6021401		6022213		6051807		6012106				
	6041208		6021402		6022214		6051808		6012107				
	6041209		6021403	4013	6021101		6051901		6012108				

CENSUS COLLECTION DISTRICT (CD) LISTING: CDs WITHIN STATISTICAL LOCAL AREAS

NORTHERN TERRITORY

SLA	CD	SLA	CD	SLA	CD	SLA	CD	SLA	CD	SLA	CD	SLA	CD
0201	7020201	1008	7010103	1094	7011903	1409	7030427	2409	7014405	3409	7031001	9779	7030309
	7020202		7010104		7011904		7030428		7014406		7031002		7030310
	7020203		7010201		7011905		7030701		7014407		7031003		7030311
	7020204		7010202		7011906		7030702		7014408		7031004		7030312
	7020205		7010203		7011907		7030703		7014409		7031101		7030313
	7020206		7010301		7011908		7030704		7014410		7031102		7030314
	7020207	7010302	7011909	7030705	7014411	7031103	7040101						
	7020208	7010303	7012001	7030706	7014412	7031104	7040102						
	7020209	7010401	7012002	7030707	7014413	7031105	7040201						
	7020210	7010402	7012003	7030708	7014414	7031106	7040202						
	7020211	7010403	7012004	7030709	7014415	7031107	7040203						
	7020212	7010404	1098	7012101	7030710	2409	7014001	7031108	7040204				
0203	7020401		7010405			7012102		7030711		7014002		7031109	
	7020402		7010406			7012103		7030712		7014003		7031110	
	7020403	1024	7010501			7012104	1609	7013901		7014004		7031111	
7020404		7010502			7012105		7030501		7014005		7031112		
7020405		7010503			7012106		7030502	2802	7013503		7031113		
0205	7020101		7010504			7012107		7030503		7013513		7031114	
	7020102		7010505			7012108		7030504	2804	7013101		7031115	
	7020103	1028	7010601	1104	7012201		7030505		7013102		7031116		
	7020104		7010602		7012202	7030506	7013103	7031117					
	7020105		7010603		7012203	7030507	7013104	7031118					
	7020106		7010604		7012204	1809	7030601	2806	7013505		7031119		
	7020107		7010605		7012205		7030602		7013507		7031120		
	7020108		7010606		7012206		7030603		7013508		7031121		
	7020109		7010607		7012207		7030604	2808	7013201		7031122		
	7020110	1034	7010701		7012208		7030605		7013202		7031123		
	7020111		7010702	1108	7012301		7030606		7013203		7031125		
	7020112		7010703		7012302		7030607		7013204		7031126		
7020113		7010704	1114	7012401		7030608		7013205		7031127			
7020114	1038	7010801		7012402		7030609	2814	7013301		7031128			
7020115		7010802		7012403		7030610		7013302		7031129			
0207	7020701		7010803			7012404		7030611		7013303		7031130	
	7020702		7010804			7012405		7030612		7013304		7031131	
	7020703		7010805			7012406		7030613	2818	7013401		7031132	
	7020704		7010806			7012407		7030614		7013402		7031133	
	7020705		7010807	1118	7012501		7030615		7013403		7031134		
	7020706		7010808		7012502	2000	7013801		7013404		7031135		
	7020707	1044	7010901		7012503		7013802	2824	7013002		7031308		
	7020708		7010902		7012504		7013803		7013501	3800	7020601		
	7020709		7010903	1124	7012601	2200	7014101		7013502		7020602		
	7020710		7010904		7012602		7014102		7013506		7020603		
	7020711		7010905	1128	7012701		7014103		7013509		7020604		
	7020712		7010906		7012702		7014104		7013510		7020605		
7020713		7010907	1134	7012801		7014105		7013511		7020606			
7020714	1048	7011001		7012802		7014106		7013512		7020607			
7020301		7011002		7012803		7014107	3009	7020501		7020608			
7020302		7011003	1138	7012901		7014108		7030201		7020609			
7020303		7011004		7012902		7014109		7030202		7020610			
7020304		7011005		7012903		7014110		7030203	4009	7031201			
7020305		7011006		7012904		7014111		7030204		7031202			
0609	7030101		7011007		7012905		7014112		7030205		7031203		
	7030102		7011008	1169	7013001		7014113		7030206		7031204		
	7030103	1052	7011101		7013003		7014114		7030207		7031205		
7030104	1054	7011201		7013504		7014115		7030208		7031206			
7030105		7011202	1209	7030401		7014116		7030209		7031207			
0700	7014201		7011203		7030402		7014117	3209	7031124		7031208		
	7014202		7011204		7030403		7014118		7031301		7031209		
	7014203	1058	7011301		7030404		7014119		7031302	4409	7030901		
7014204	7011302			7030405		7014120		7031303		7030902			
0759	7014301		7011303		7030406	2304	7013601		7031304		7030903		
	7014302		7011304		7030407		7013602		7031305		7030904		
	7014303		7011305		7030408		7013603		7031306		7030905		
7014304		7011306		7030409		7013604		7031307		7030906			
0809	7030801	1064	7011401		7030410	2308	7013701		7031309		7030907		
	7030802		7011402		7030411		7013702		7031310		7030908		
	7030803	1068	7011501		7030412		7013703		7031311		7030909		
	7030804		7011502		7030413		7013704		7031312		7030910		
	7030805		7011503		7030414		7013705		7031313		7030911		
	7030806		7011504		7030415		7013706		7031314		7030912		
	7030807		7011505		7030416		7013707		7031315		7030913		
	7030808	1074	7011601		7030417		7013708		7031316		7030914		
	7030809		7011602		7030418		7013709		7031317		7030915		
	7030810		7011603		7030419		7013710		7031318	4809	7030301		
	7030811		7011604		7030420		7013711		7031319		7030302		
	7030812	1078	7011701		7030421		7013712		7031320		7030303		
7030813	7011702			7030422		7013713	3309	7031401		7030304			
7030814		7011703		7030423		7014401		7031402		7030305			
7030815	1084	7011801		7030424		7014402		7031403		7030306			
1004	7010101	1088	7011901		7030425		7014403		7031404		7030307		
	7010102		7011902		7030426		7014404		7031405		7030308		

CENSUS COLLECTION DISTRICT (CD) LISTING: CDs WITHIN STATISTICAL LOCAL AREAS

AUSTRALIAN CAPITAL TERRITORY

SLA	CD	SLA	CD	SLA	CD	SLA	CD	SLA	CD	SLA	CD	SLA	CD
0089	8010102		8023006		8011002	4419	8020501		8011202		8010507		8013203
	8012701		8023007		8011003		8020502		8011203		8010508		8013204
0189	8013501	1449	8013701		8011004		8020503		8011204		8010509		8013205
	8013502	1549	8021401		8011005		8020504	5679	8012201	6759	8014001	8649	8013206
	8013503		8021405	2789	8014801		8020505		8012202		8014003		8012001
	8013504		8021406		8014802	4509	8023601		8012203	6849	8020901		8012002
	8013505		8021407	2889	8010201		8023602	5769	8010104		8020902		8012003
	8013506		8021408		8010202		8023603		8010107		8020903		8012004
	8013507		8021409		8010203		8023604	5859	8020801		8020904	8739	8021301
	8013508		8021412	2979	8010105		8023605		8020802	6939	8021001		8021302
0239	8010502	1629	8012101	3069	8014501		8023606		8020803		8021002		8021303
	8010528		8012102		8014502	4589	8020101		8020804		8021003		8021304
	8010529		8012103		8014503	4779	8010601		8020805		8021004		8021305
	8010532		8012104		8014504		8010602	5949	8010901		8021005		8021306
0279	8012601		8012105		8014505		8010603		8010902	7029	8010108		8021307
	8012602		8012106	3159	8023701		8010604		8010903	7119	8014901	8829	8021701
	8012603	1719	8020301		8023702		8010605		8010904		8014902	8919	8014101
	8012604		8020302		8023703		8010606		8010905		8014903		8014102
	8012605		8020303	3249	8010401		8010607	6039	8010109		8014904		8014103
0339	8021402		8020304		8010402		8010608	6129	8022601		8014905		8014104
	8021403		8020305		8010403		8010609		8022602	7209	8013801		8014105
	8021404		8020306		8010404		8010610		8022603		8013802		8014106
	8021410		8020307		8010405	4869	8022301		8022604		8013803	9009	8023401
	8021411		8020308	3289	8024401		8022302		8022605		8013804		8024101
0369	8014201		8020309		8024402		8022303		8022606	7289	8023101		8024102
	8014202		8020310		8024403		8022304		8022607		8023102		8024103
0459	8012301		8020311		8024404		8022305	6219	8015001		8023103		8024104
	8012302	1809	8014701		8024405		8022306		8015002		8023104		8024105
	8012303		8014702		8024406		8022307		8015003	7389	8021801		8024106
	8012304		8014703		8024407		8022308		8015004		8021802		
	8012305		8014704		8024408		8022309		8015005		8021803		
	8012306		8014705		8024409		8022310		8015006		8021804		
	8012307	1889	8013401		8024410		8022311		8015007		8021805		
0549	8010103		8013402	3339	8022701		8022312		8015008		8021806		
	8012401		8013403		8022702		8022313		8015009	7479	8014002		
0609	8024301		8013404		8022703		8022314	6249	8010511	7569	8011601		
	8024302	1989	8013101		8022704		8022401		8010512		8011602		
	8024303		8013102	3379	8024201		8022402		8010513		8011603		
	8024304		8013103		8024202		8022403		8010514		8011604		
	8024305		8013104		8024203		8022404		8010515		8011605		
0639	8013601		8013105	3429	8014401		8022405		8010516	7659	8010301		
	8013602	2079	8021601		8014402		8022406		8010517		8010302		
	8013603		8021602		8014403		8022407		8010518		8010303		
	8013604		8021603		8014404		8022408		8010519	7749	8021901		
	8013605		8021604		8014405		8022409		8010520		8021902		
	8013606	2139	8011205		8014406		8022410		8010521		8021903		
0729	8012501		8011206	3529	8010110		8022411		8010522	7749	8021901		
	8012502		8011207		8010533	4959	8014301	6279	8010523		8021902		
	8012503	2169	8013907	3609	8013301		8014302		8010524		8021903		
0819	8023801	2259	8010801		8013302		8014303		8010525		8021904		
	8023802		8010802		8013303		8014304		8010526		8021905		
	8023803		8010803		8013304	5049	8010106		8010527		8021906		
	8023804		8010804	3689	8010101	5139	8011301		8010528	8109	8020701		
	8023805		8010805	3789	8020102		8011302		8010529		8020702		
	8023806		8010806	3879	8011901		8011303		8010530		8020703		
	8023807		8010807		8011902		8011304	6309	8010531		8020704		
0909	8013901		8010808		8011903		8011305	6389	8012901	8189	8024001		
	8013902		8010809		8011904		8011306		8012902		8024002		
	8013903	2349	8022801		8011905	5229	8013001		8012903		8024003		
	8013904		8022802		8011906		8013002		8012904	8289	8012801		
	8013905		8022803	3969	8011501		8013003		8012905		8012802		
	8013906		8022804		8011502		8013004		8012906		8012803		
1089	8022101	2439	8020601		8011503		8013005		8012907		8012804		
	8022102		8020602		8011504		8013006		8012908		8012805		
	8022103		8020603	4059	8021501		8013007		8012909	8379	8022501		
	8022104		8020604		8021502		8013008		8012910		8022502		
1179	8011101		8020605		8021503		8013009	6489	8020401		8022503		
	8011102	2529	8022201		8021504	5319	8021201		8020402		8022504		
	8011103		8022202	4149	8011401		8021202	6579	8023201		8022505		
	8011104		8022203		8011402		8021203		8023202		8022506		
	8011105		8022204		8011403		8021204		8023203		8022507		
	8011106		8022205		8011404		8021205	6669	8011801		8022508		
1269	8021101		8022206		8011405		8021206		8011802		8022509		
	8021102	2619	8011701		8011406	5409	8010701		8011803		8022510		
	8021103		8011702		8011407		8010702		8011804		8022511		
	8021104		8011703	4239	8014601		8010703		8011805	8469	8022001		
1359	8023001		8011704		8014602		8010704	6719	8010501		8022002		
	8023002		8011705		8014603		8010705		8010502		8022003		
	8023003		8011706		8014604	5489	8022901		8010503		8022004		
	8023004		8011707		8014605		8022902		8010504	8559	8013201		
	8023005	2709	8011001	4329	8023301	5589	8011201		8010506		8013202		

CENSUS COLLECTION DISTRICT (CD) LISTING: CDs WITHIN STATISTICAL LOCAL AREAS
OTHER TERRITORIES

SLA	CD	SLA	CD	SLA	CD	SLA	CD	SLA	CD	SLA	CD	SLA	CD
1009	9030101												
	9030102												
	9030103												
2009	9010101												
	9010102												
	9010103												
	9010104												
	9010105												
	9010106												
3009	9020101												
	9020102												
	9020103												



2121600007010

ISSN 1441-1814

Recommended retail price \$59.00
© Commonwealth of Australia 2001
Produced by the
Australian Bureau of Statistics

