

AUSTRALIAN NATIONAL ACCOUNTS
STATE ACCOUNTS

EMBARGO: 11.30AM (CANBERRA TIME) TUES 22 DEC 2009

C O N T E N T S

	<i>page</i>
Notes	2
Analysis of results	3
Recent and upcoming releases	8

T A B L E S

List of tables	10
Gross state product	12
Expenditure components of gross state product	16
Industry gross value added	34
Income components of gross state product	52
Agricultural income	72
Household income	75

A D D I T I O N A L I N F O R M A T I O N

Explanatory Notes	76
Appendix 1: List of time series spreadsheets	83
Glossary	85

I N Q U I R I E S

For further information about these and related statistics, contact the National Information and Referral Service on 1300 135 070 or David Blair on Canberra (02) 6252 5892.

ABOUT THIS PUBLICATION

This release of the Australian National Accounts State Accounts has been re-issued to correct errors. The most significant change is the revision of chain volume estimates of imports into the Northern Territory, resulting in a significant revision to the growth of Gross State Product for the Northern Territory in 2008–09.

Changes have been made to a number of other tables as incorrect series were being shown in some rows. These changes are presentational and do not change key aggregates.

This publication contains state and territory estimates of gross domestic product (referred to as gross state product (GSP)) and its components, in current price and volume terms, for the years 2000–01 to 2008–09.

CHANGES IN THIS ISSUE

There are a number of significant changes in this issue. This is the first release to move to the new international standards *System of National Accounts 2008* (SNA08) and *Balance of Payments and International Investment Position Manual, Sixth Edition* (BPM6), and to the new industry classification *Australian and New Zealand Standard Industrial Classification, 2006* (ANZSIC06) and *Standard Economic Sector Classification of Australia, 2008* (SESCA08). These changes result in revisions to the entire national accounts time-series.

To inform users of these changes, a number of information papers have been released in the lead up to this issue:

- For detail on the new industry classification see *Australian and New Zealand Standard Industrial Classification 2006* (cat. no. 1292.0)
- For discussion of the new standards see *Information Paper: Introduction of revised international standards in ABS economic statistics in 2009, 2007* (cat. no. 5310.0.55.001)
- For indicative impacts of these changes and discussion of new methodologies see *Information Paper: Implementation of new international standards in ABS National and International Accounts, September 2009* (cat. no. 5310.0.55.002)
- For the new table structures and identifiers see *Information paper: Product changes to State Accounts following revisions to international standards, 2009* (cat. no. 5220.0.55.004).

DATA VALUES AND ROUNDING

All values, unless otherwise indicated, are shown in Australian dollars rounded to the nearest million.

Where figures have been rounded, discrepancies may occur between the sums of the component items and totals.

NEXT ISSUE

The 2009–10 issue of this publication is expected to be released in November 2010.

Brian Pink
Australian Statistician

ANALYSIS OF RESULTS

GROWTH IN GSP VOLUME MEASURES

The volume measure of gross state product (GSP) increased in all states in 2008–09. The Northern Territory experienced the strongest growth (up 2.6%), with Tasmania, South Australia and the Australian Capital Territory (up 1.4%) were the states to exceed the national gross domestic product (GDP) growth rate of 1.1%. Growth in remaining states varied between 0.2% in New South Wales to 0.8% in Victoria.

GSP, Chain Volume measures

	Annual growth	Average annual compound growth rate (1998-99 to 2008-09)
2008–09		
New South Wales	0.2	2.1
Victoria	0.8	3.2
Queensland	0.3	4.7
South Australia	1.4	2.7
Western Australia	0.7	4.1
Tasmania	1.4	2.5
Northern Territory	2.6	4.3
Australian Capital Territory	1.4	3.4
Australia(a)	1.1	3.2

(a) Gross domestic product.

GSP PER CAPITA

For some analytical purposes it is important to allow for the impact of population growth on movements in GSP. The Northern Territory, South Australia and Tasmania had positive growth in GSP per capita due to a GSP growth rate being marginally higher than the state population growth.

All other states showed a decline in GSP per capita, of which, four states showed decreases in GSP per capita that were larger than the Australian decline of -0.8%. Western Australia (down 2.3%) and Queensland (down 2.1%) showed the largest falls in GSP per capita.

GSP PER CAPITA

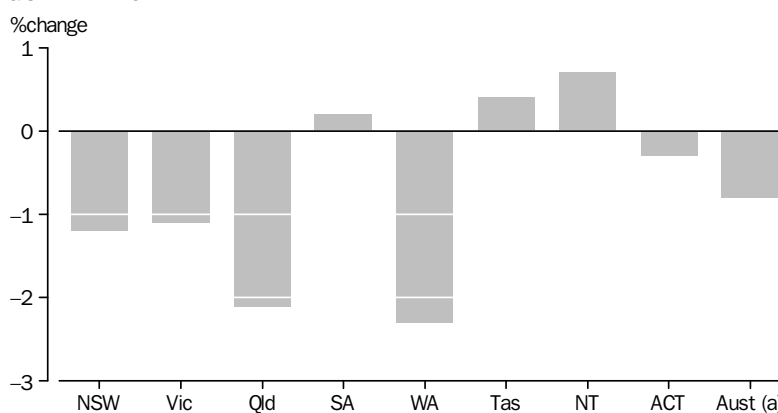

(a) GDP

ANALYSIS OF RESULTS *continued*

REAL GROSS STATE INCOME

Volume estimates of GSP measure the volume of goods and services produced in each state. If the terms of trade for a state change significantly (i.e. the prices for a state's exports and imports change at different rates) then GSP will not accurately reflect the change in real purchasing power of the income generated within a state. For this reason, real gross state income (RGSi) includes an adjustment for the terms of trade. (For details on the calculation method see the Explanatory Notes, paragraphs 26 – 28).

The following graph shows annual percentage changes in RGSi per capita in 2008–09. Queensland, Western Australia and the Northern Territory experienced growth in RGSi per capita above the Australian Real gross domestic income per capita growth rate of 0.5% in 2008–09. This is consistent with the growth in the terms of trade over the past year, led by increasing prices for mineral resources. Consequently, the impact of the terms of trade adjustment can be expected to have a lesser effect on states with relatively smaller mining industries.

RGSi PER CAPITA: Chain volume measures

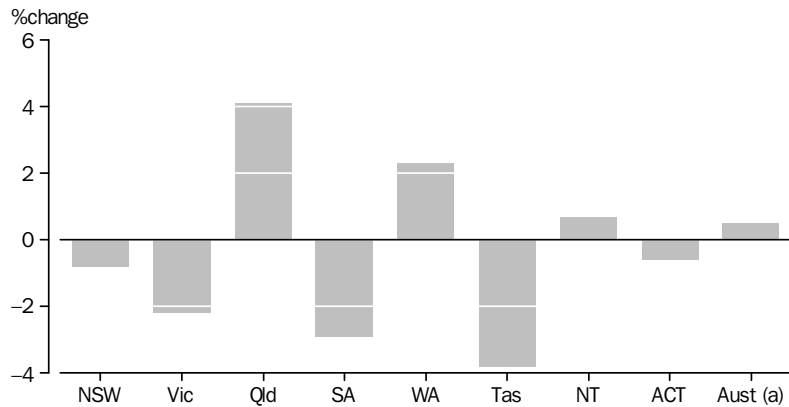

(a) Real gross domestic income.

GROSS VALUE ADDED (GVA)

Volume growth in gross value added was positive in all states in 2008–09, except Tasmania where GVA growth showed a small decline. The strongest growth was in Western Australia (up 1.5%), followed by Australian Capital Territory (up 1.2%), Queensland (up 1.1%) and the Northern Territory (up 0.8%). Growth in Western Australia was driven by Agriculture, Forestry and Fishing (up 23.8%), Electricity, Gas, Water and Waste Services (up 7.0%) and Mining (up 2.9%). The ACT's growth was due to Professional, Scientific and Technical Services (up 5.1%) and Public Administration and Safety (up 3.0%). Queensland also experienced strong growth in Public Administration and Safety (up 5.6%) and Agriculture, Forestry and Fishing (up 10.4%). All states showed large decreases in GVA for Manufacturing, reflective of the national movement.

ANALYSIS OF RESULTS *continued*

INDUSTRY GVA CONTRIBUTION TO GROSS STATE PRODUCT GROWTH

	NSW	Vic.	Qld	SA	WA	Tas.	NT	ACT	Aust. (a)
	% pts	% pts	% pts	% pts	% pts	% pts	% pts	% pts	% pts
2008–09									
Agriculture, forestry and fishing	0.5	0.2	0.2	0.4	0.7	0.4	-0.1	—	0.4
Mining	—	0.1	0.1	0.1	0.7	-0.1	0.1	—	0.1
Manufacturing	-0.7	-0.4	-0.4	-0.8	-0.8	-0.8	-0.2	-0.1	-0.6
Electricity, gas, water and waste services	0.1	0.2	0.1	—	0.2	0.1	0.1	0.1	0.1
Construction	-0.2	-0.1	-0.1	-0.3	—	-0.1	-0.1	-0.3	-0.1
Wholesale trade	—	0.1	0.2	—	0.1	—	0.1	—	0.1
Retail trade	—	0.1	0.2	0.2	—	0.1	—	—	0.1
Accommodation and food services	-0.1	0.1	—	0.1	—	0.1	0.3	—	—
Transport, postal and warehousing	—	-0.1	—	-0.1	-0.1	-0.1	0.1	-0.1	—
Information media and telecommunications	-0.1	-0.1	—	-0.1	—	—	—	—	-0.1
Financial and insurance services	-0.1	-0.4	—	-0.1	-0.1	—	-0.1	-0.2	-0.2
Rental, hiring and real estate services	0.2	0.1	—	0.1	—	—	—	0.1	0.1
Professional, scientific and technical services	0.2	0.2	—	0.1	—	-0.1	—	0.3	0.1
Administrative and support services	-0.2	-0.1	-0.1	-0.1	-0.1	—	-0.1	-0.1	-0.1
Public administration and safety	0.4	0.2	0.3	—	0.2	0.2	0.1	1.0	0.3
Education and training	0.1	0.1	0.1	—	0.1	0.1	0.1	0.1	0.1
Health care and social assistance	0.2	0.2	0.1	0.2	0.2	—	0.1	0.1	0.1
Arts and recreation services	—	0.1	0.1	—	—	—	—	0.1	—
Other services	—	—	0.1	-0.1	0.1	—	0.1	0.1	—
Ownership of dwellings	0.2	0.2	0.3	0.2	0.2	0.1	0.2	0.2	0.2
Taxes less subsidies on products	-0.1	-0.1	—	-0.1	0.1	—	0.2	-0.1	-0.1
Statistical discrepancy	-0.2	0.4	-0.6	1.4	-0.8	1.4	1.7	0.4	0.5
Gross state product	0.2	0.8	0.3	1.4	0.7	1.4	2.6	1.4	1.1

— nil or rounded to zero (including null cells)

(a) Gross domestic product.

GROSS VALUE ADDED (GVA) *continued*

At the Australia level, the main industries contributing to the 2008–09 gross value added growth of 0.7% were Agriculture, Forestry and Fishing, and Public Administration and Safety.

From a state perspective, there are differing industry impacts in gross value added growth. In 2008–09, the major contributors to growth in each state were:

- New South Wales – Agriculture, Forestry and Fishing, and Public Administration and Safety;
- Victoria – Agriculture, Forestry and Fishing, and Electricity, Gas, Water, and Waste Services;
- Queensland – Agriculture, Forestry and Fishing, and Public Administration and Safety;
- South Australia – Agriculture, Forestry and Fishing, Retail Trade and Health Care and Social Assistance;
- Western Australia – Mining and Agriculture, Forestry and Fishing;
- Tasmania – Agriculture, Forestry and Fishing, and Public Administration and Safety;
- Northern Territory – Accommodation and Food Services;
- Australian Capital Territory – Professional, Scientific and Technical Services.

Manufacturing contributed a decrease to GVA in all states.

STATE FINAL DEMAND (SFD)

Volume growth in State final demand in 2008–09 was positive in all states. The strongest growth was in Northern Territory (up 7.9%), Western Australia (up 3.3%) and South Australia (up 2.5%). Growth in all three states was driven by strong private gross fixed capital formation.

ANALYSIS OF RESULTS *continued*

STATE FINAL DEMAND (SFD) *continued*

All other states experienced growth in State final demand at or below that of national Domestic final demand growth of 2.1%.

All states were positive contributors to Australia's Domestic final demand growth in 2008–09. Victoria contributed 0.5 percentage points while Queensland and Western Australia both contributed 0.4 percentage points.

STATE FINAL DEMAND, Chain volume measures

			2008-09	
	2007-08	2008-09	SFD Growth	Contribution to DFD
			%	% pts
New South Wales	368 999	370 319	0.4	0.1
Victoria	286 543	292 194	2.0	0.5
Queensland	241 724	246 845	2.1	0.4
South Australia	77 501	79 455	2.5	0.2
Western Australia	143 981	148 773	3.3	0.4
Tasmania	23 877	24 381	2.1	—
Northern Territory	16 550	17 859	7.9	0.1
Australian Capital Territory	41 117	41 398	0.7	—
Australia(a)	1 200 292	1 225 865	2.1	2.1

— nil or rounded to zero (including null cells)

(a) Domestic final demand.

GOVERNMENT FINAL CONSUMPTION EXPENDITURE

Government final consumption expenditure rose in all states in 2008–09, except the Australian Capital Territory where GFCE remained stable. Queensland showed the strongest growth in volume terms of 4.5%. The lowest growth was recorded in the Australian Capital Territory (flat), followed by Tasmania (up 1.6%). The major contributors to Australia's growth in Government final consumption expenditure of 3.0% were New South Wales (0.9 percentage points) and Queensland (0.8 percentage points).

HOUSEHOLD FINAL CONSUMPTION EXPENDITURE

Household final consumption expenditure volume growth was strongest in the Australian Capital Territory (up 1.7%), Western Australia and Tasmania (both up 1.2%). Weakest growth was experienced in New South Wales (down 1.5%), the only state to show a decline in growth. The major contributor to Australia's growth in household final consumption expenditure of 0.8% was Victoria (0.3 percentage points), and the largest detractor was New South Wales (–0.5 percentage points).

PRIVATE GROSS FIXED CAPITAL FORMATION

In 2008–09, The Northern Territory had the strongest growth in Private gross fixed capital formation (up 21.8%) due mainly to strong Non-dwelling construction. Tasmania (up 5.3%), Western Australia (up 5.2%), South Australia (up 4.6%), the Australian Capital Territory (up 3.8%) and Victoria (up 3.3%) also experienced strong growth. Queensland (up 2.0%) and New South Wales (up 0.5%) had weaker growth than the Australian growth of 3.3%. The major contributors to Australia's growth were Western Australia (1.0 percentage points), Victoria (0.8 percentage points) and Queensland (0.5 percentage points).

ANALYSIS OF RESULTS *continued*

PUBLIC GROSS FIXED CAPITAL FORMATION

The pattern of volume growth for Public gross fixed capital formation varied considerably across the states in 2008–09. The Northern Territory (up 19.2%), South Australia (up 15.6%) and New South Wales (up 14.8%) showed the strongest growth whilst the Australian Capital Territory (down –2.9%) and Tasmania (up 2.9%) and Victoria (up 3.3%) were below the Australia level of 8.7%. The major contributor to Australia's growth in public gross fixed capital formation was New South Wales (14.8 percentage points).

TOTAL FACTOR INCOME

Factor incomes grew in all states with the Northern Territory showing the strongest growth (up 9.8%), followed by Queensland (up 9.0%), Western Australia (up 8.7%) and the Australian Capital Territory (up 6.3%). The other states showed growth rates of between 3.8% and 5.9%, all below the Australian factor income growth of 6.2%.

There was strong overall growth in compensation of employees, which grew by 5.6% in Australia between 2007–08 and 2008–09. Western Australia (up 13.6%), Tasmania (up 8.9%), the Northern Territory (up 8.7%) and the Australian Capital Territory (up 8.3%) showed the strongest growth while New South Wales (up 3.8%) and Victoria (up 4.4%) showed weakest growth.

There was also strong overall growth in gross operating surplus (GOS) and gross mixed income (GMI), growing in Australia by 7.0%. All states experienced growth with GOS and GMI growth strongest in Queensland (up 13.7%) and the Northern Territory (up 10.6%), and New South Wales (up 7.4%). All other states were below the national growth rate, the weakest being the Australian Capital Territory (up 2.0%) and Victoria (up 3.1%).

GROSS HOUSEHOLD DISPOSABLE INCOME PER CAPITA

The above analysis of GSP per capita concentrates on the level of economic production and its growth. It does not provide a measure of incomes received by residents of a particular state, because a proportion of income generated in the production process may be transferred to other states or overseas (and conversely income may be received from other states or overseas). A measure that takes these flows into account is gross household disposable income per capita.

Gross household disposable income per capita in 2008–09 was highest in the Australian Capital Territory and lowest in Tasmania. Please refer to Table 43 for more details. Differences between the states reflect differences in the impact of a range of factors including the average level of compensation of employees received per employee, the proportion of the population in employment, the age distribution of the population and differences in the level of dwelling rent (including that imputed to owner occupiers). For example a significant reason for the high level of gross household disposable income per capita in the Australian Capital Territory compared with other states is that the labour force participation rate is much higher there than in the rest of Australia.

RECENT AND UPCOMING RELEASES

RECENT RELEASES

*Australian National
Accounts: National
Income, Expenditure and
Product (cat. no. 5206.0)*

The September quarter 2009 issue of National Income, Expenditure and Product, was released on 16 December 2009. It provides quarterly and annual estimates of Australia's National and State Accounts. At a national level, this includes expenditure, income and production approaches to estimating of gross domestic product (GDP), and income and capital accounts for selected sectors (for households, general government and the rest of the world). This product also provides estimates of state final demand for each state and territory, but not gross state product. Many, but not all, estimates in this product are available as chain volume measures as well as in current prices, and in original, seasonally adjusted and trend terms.

*Australian System of
National Accounts (cat.
no. 5204.0)*

The 2008–09 issue of the Australian System of National Accounts, was released on 8 December 2009, incorporating the new revised standards. It provides detailed, annual estimates of Australia's National Accounts. These include expenditure, income and production estimates of gross domestic product (GDP), productivity estimates, sectoral accounts (for households, financial and non-financial corporations, general government and the rest of the world), and additional aggregates dissected by industry. Many, but not all, estimates are available as chain volume measures as well as in current prices.

*Australian National
Accounts: Input-Output
Tables - Electronic
Publication (cat. no.
5209.0.55.001)*

The 2005–06 issue of Australian National Accounts: Input-Output Tables, was released on 18 November 2009. Input-Output tables provide a detailed articulation of the structure of economic production by detailing the flows of products into and between industries and their use for consumption, investment or export. They also provide information on the allocation of the value of transactions between taxes and transport, wholesale and retail margins. Input-Output tables are released as Microsoft Excel workbooks.

UPCOMING RELEASES

*Australian National
Accounts: Financial
Accounts (cat. no.
5232.0)*

The September quarter 2009 issue of Australian National Accounts: Financial Accounts publication will be released on 24 December 2009. It provides quarterly estimates of the financial flows between sectors of the domestic economy and with the rest of the world. In addition, the publication provides estimates of the financial assets and liabilities owned by each sector and various sub-sectors at the end of each quarter. Other key estimates within the publication include the demand for credit by non-financial domestic sectors during the quarter, and their corresponding levels of credit outstanding. An information paper Product changes to Financial Accounts following revisions to international standards (cat. no. 5232.0.55.003) was released on 19 October 2009, and describes the affects of these changes on the tables and spreadsheets.

LIST OF TABLES

page

GROSS STATE PRODUCT

1	Gross state product, Chain volume measures	12
2	Real gross state income, Chain volume measures	13
3	Gross state product, Current prices	14
4	Gross state product per capita, Current prices	15

EXPENDITURE COMPONENTS OF GROSS STATE PRODUCT

5	Expenditure components of gross state product, New South Wales—Chain volume measures	16
6	Expenditure components of gross state product, New South Wales—Current price	17
7	Expenditure components of gross state product, Victoria—Chain volume measures	18
8	Expenditure components of gross state product, Victoria—Current prices	19
9	Expenditure components of gross state product, Queensland—Chain volume measures	20
10	Expenditure components of gross state product, Queensland—Current prices	21
11	Expenditure components of gross state product, South Australia—Chain volume measures	22
12	Expenditure components of gross state product, South Australia—Current prices	23
13	Expenditure components of gross state product, Western Australia—Chain volume measures	24
14	Expenditure components of gross state product, Western Australia—Current prices	25
15	Expenditure components of gross state product, Tasmania—Chain volume measures	26
16	Expenditure components of gross state product, Tasmania—Current prices	27
17	Expenditure components of gross state product, Northern Territory—Chain volume measures	28
18	Expenditure components of gross state product, Northern Territory—Current prices	29
19	Expenditure components of gross state product, Australian Capital Territory—Chain volume measures	30
20	Expenditure components of gross state product, Australian Capital Territory—Current prices	31
21	Expenditure components of gross domestic product, Australia—Chain volume measures	32
22	Expenditure components of gross domestic product, Australia—Current prices	33

LIST OF TABLES *continued*

page

INDUSTRY GROSS VALUE ADDED

23	Industry gross value added, New South Wales—Chain volume measures	34
24	Industry gross value added, Victoria—Chain volume measures	36
25	Industry gross value added, Queensland—Chain volume measures	38
26	Industry gross value added, South Australia—Chain volume measures	40
27	Industry gross value added, Western Australia—Chain volume measures	42
28	Industry gross value added, Tasmania—Chain volume measures	44
29	Industry gross value added, Northern Territory—Chain volume measures	46
30	Industry gross value added, Australian Capital Territory—Chain volume measures	48
31	Industry gross value added, Australia—Chain volume measures	50

INCOME COMPONENTS OF GROSS STATE PRODUCT

32	Income components of gross state product, Current prices	52
33	Total factor income by industry and principal components, New South Wales—Current prices	54
34	Total factor income by industry and principal components, Victoria—Current prices	56
35	Total factor income by industry and principal components, Queensland—Current prices	58
36	Total factor income by industry and principal components, South Australia—Current prices	60
37	Total factor income by industry and principal components, Western Australia—Current prices	62
38	Total factor income by industry and principal components, Tasmania—Current prices	64
39	Total factor income by industry and principal components, Northern Territory—Current prices	66
40	Total factor income by industry and principal components, Australian Capital Territory—Current prices	68
41	Total factor income by industry and principal components, Australia—Current prices	70

AGRICULTURAL INCOME

42	Agricultural income, Current prices	72
-----------	---	----

HOUSEHOLD INCOME

43	Gross household income and gross disposable income, Current prices	75
-----------	--	----

GROSS STATE PRODUCT, Chain volume measures(a)

	2000-01	2001-02	2002-03	2003-04	2004-05	2005-06	2006-07	2007-08	2008-09
LEVELS (\$m)									
New South Wales	333 263	340 276	349 132	355 272	359 948	363 874	371 304	381 720	382 314
Victoria	218 503	226 230	233 407	244 498	251 909	259 446	270 675	281 504	283 784
Queensland	155 141	164 471	172 803	183 902	193 442	202 233	213 444	223 450	224 187
South Australia	63 040	65 572	66 770	69 641	70 127	72 445	73 625	76 905	77 991
Western Australia	107 177	114 387	119 110	126 374	131 783	139 824	147 961	155 449	156 603
Tasmania	17 482	18 378	18 929	19 719	20 239	20 738	21 387	22 261	22 564
Northern Territory	12 163	12 378	12 434	12 724	13 426	14 331	15 290	15 879	16 297
Australian Capital Territory	19 365	19 937	20 704	20 925	21 574	22 598	23 712	24 582	24 916
Australia (GDP)	928 546	964 109	994 575	1 035 750	1 065 166	1 097 866	1 139 256	1 181 750	1 194 496

	PERCENTAGE CHANGES FROM PREVIOUS YEAR (%)								
New South Wales	2.5	2.1	2.6	1.8	1.3	1.1	2.0	2.8	0.2
Victoria	1.5	3.5	3.2	4.8	3.0	3.0	4.3	4.0	0.8
Queensland	3.3	6.0	5.1	6.4	5.2	4.5	5.5	4.7	0.3
South Australia	3.3	4.0	1.8	4.3	0.7	3.3	1.6	4.5	1.4
Western Australia	-0.1	6.7	4.1	6.1	4.3	6.1	5.8	5.1	0.7
Tasmania	-1.0	5.1	3.0	4.2	2.6	2.5	3.1	4.1	1.4
Northern Territory	5.4	1.8	0.5	2.3	5.5	6.7	6.7	3.9	2.6
Australian Capital Territory	3.6	3.0	3.8	1.1	3.1	4.7	4.9	3.7	1.4
Australia (GDP)	2.0	3.8	3.2	4.1	2.8	3.1	3.8	3.7	1.1

	LEVELS—PER CAPITA (\$)								
New South Wales	51 056	51 517	52 505	53 115	53 493	53 618	54 137	54 972	54 295
Victoria	45 807	46 806	47 707	49 372	50 241	51 017	52 349	53 493	52 897
Queensland	43 185	44 806	45 901	47 679	49 022	50 010	51 560	52 666	51 543
South Australia	41 803	43 232	43 757	45 330	45 374	46 458	46 702	48 262	48 381
Western Australia	56 778	59 764	61 473	64 219	65 932	68 633	70 973	72 705	71 052
Tasmania	37 085	38 914	39 863	41 016	41 761	42 453	43 488	44 938	45 102
Northern Territory	61 972	62 408	62 389	63 432	65 883	68 762	72 010	73 031	73 516
Australian Capital Territory	61 125	62 151	63 872	64 181	65 742	67 989	70 345	71 862	71 630
Australia (GDP)	48 186	49 362	50 311	51 763	52 602	53 446	54 585	55 650	55 195

	PERCENTAGE CHANGES FROM PREVIOUS YEAR (%)								
New South Wales	1.3	0.9	1.9	1.2	0.7	0.2	1.0	1.5	-1.2
Victoria	0.3	2.2	1.9	3.5	1.8	1.5	2.6	2.2	-1.1
Queensland	1.5	3.8	2.4	3.9	2.8	2.0	3.1	2.1	-2.1
South Australia	2.9	3.4	1.2	3.6	0.1	2.4	0.5	3.3	0.2
Western Australia	-1.4	5.3	2.9	4.5	2.7	4.1	3.4	2.4	-2.3
Tasmania	-1.0	4.9	2.4	2.9	1.8	1.7	2.4	3.3	0.4
Northern Territory	4.4	0.7	—	1.7	3.9	4.4	4.7	1.4	0.7
Australian Capital Territory	2.5	1.7	2.8	0.5	2.4	3.4	3.5	2.2	-0.3
Australia (GDP)	0.7	2.4	1.9	2.9	1.6	1.6	2.1	2.0	-0.8

— nil or rounded to zero (including null cells)

(a) Generally chain volume measures are not additive outside the reference year. Therefore, in general, the sum of the state estimates may not equal the estimates for Australia. For more information refer to "chain volume measures" in the Glossary. Reference year for chain volume measures is 2007-08.

REAL GROSS STATE DOMESTIC INCOME(a), Chain volume measures(b)

	2000-01	2001-02	2002-03	2003-04	2004-05	2005-06	2006-07	2007-08	2008-09
LEVELS (\$m)									
New South Wales	305 610	313 643	324 201	337 361	347 773	354 507	366 369	381 720	383 858
Victoria	210 167	216 914	225 559	239 794	248 391	255 952	267 552	281 504	280 525
Queensland	146 299	156 563	162 807	174 030	187 711	204 080	215 992	223 450	238 413
South Australia	59 013	61 657	63 488	67 024	67 939	70 717	73 291	76 905	75 549
Western Australia	89 724	94 082	98 963	105 326	113 853	129 218	142 776	155 449	163 878
Tasmania	16 068	16 839	17 513	18 696	19 416	20 105	21 567	22 261	21 623
Northern Territory	11 113	10 857	11 156	11 518	12 466	13 595	14 719	15 879	16 295
Australian Capital Territory	19 179	19 757	20 616	20 907	21 542	22 552	23 675	24 582	24 845
Australia (RGDI)(c)	856 381	891 992	924 520	975 502	1 020 390	1 072 157	1 127 091	1 181 750	1 210 753

	PERCENTAGE CHANGES FROM PREVIOUS YEAR (%)								
New South Wales	1.9	2.6	3.4	4.1	3.1	1.9	3.3	4.2	0.6
Victoria	1.4	3.2	4.0	6.3	3.6	3.0	4.5	5.2	-0.3
Queensland	4.0	7.0	4.0	6.9	7.9	8.7	5.8	3.5	6.7
South Australia	3.5	4.5	3.0	5.6	1.4	4.1	3.6	4.9	-1.8
Western Australia	4.4	4.9	5.2	6.4	8.1	13.5	10.5	8.9	5.4
Tasmania	-1.1	4.8	4.0	6.8	3.9	3.5	7.3	3.2	-2.9
Northern Territory	13.8	-2.3	2.8	3.2	8.2	9.1	8.3	7.9	2.6
Australian Capital Territory	3.3	3.0	4.3	1.4	3.0	4.7	5.0	3.8	1.1
Australia (RGDI)(c)	2.5	4.2	3.6	5.5	4.6	5.1	5.1	4.8	2.5

	LEVELS—PER CAPITA (\$)								
New South Wales	46 820	47 485	48 756	50 438	51 684	52 238	53 418	54 972	54 514
Victoria	44 060	44 878	46 103	48 422	49 540	50 330	51 745	53 494	52 290
Queensland	40 724	42 651	43 246	45 120	47 570	50 467	52 176	52 666	54 814
South Australia	39 133	40 651	41 606	43 627	43 958	45 350	46 490	48 262	46 867
Western Australia	47 532	49 155	51 076	53 524	56 962	63 427	68 487	72 706	74 353
Tasmania	34 085	35 656	36 880	38 887	40 062	41 157	43 855	44 938	43 222
Northern Territory	56 625	54 736	55 977	57 420	61 172	65 231	69 320	73 031	73 506
Australian Capital Territory	60 536	61 589	63 600	64 126	65 644	67 851	70 237	71 862	71 425
Australia (RGDI)(c)	44 441	45 670	46 767	48 752	50 390	52 194	54 002	55 650	55 946

	PERCENTAGE CHANGES FROM PREVIOUS YEAR (%)								
New South Wales	0.6	1.4	2.7	3.4	2.5	1.1	2.3	2.9	-0.8
Victoria	0.2	1.9	2.7	5.0	2.3	1.6	2.8	3.4	-2.2
Queensland	2.2	4.7	1.4	4.3	5.4	6.1	3.4	0.9	4.1
South Australia	3.1	3.9	2.4	4.9	0.8	3.2	2.5	3.8	-2.9
Western Australia	3.0	3.4	3.9	4.8	6.4	11.4	8.0	6.2	2.3
Tasmania	-1.0	4.6	3.4	5.4	3.0	2.7	6.6	2.5	-3.8
Northern Territory	12.6	-3.3	2.3	2.6	6.5	6.6	6.3	5.4	0.7
Australian Capital Territory	2.2	1.7	3.3	0.8	2.4	3.4	3.5	2.3	-0.6
Australia (RGDI)(c)	1.3	2.8	2.4	4.2	3.4	3.6	3.5	3.1	0.5

(a) For a definition of real gross state income and real gross domestic income see the Glossary.

(b) Generally chain volume measures are not additive outside the reference year. Therefore, in general, the sum of the state estimates may not equal the estimates for Australia. For more information refer to "chain volume measures" in the Glossary. Reference year for chain volume measures is 2007-08.

(c) Real gross domestic income.

GROSS STATE PRODUCT, Current prices

2000-01 2001-02 2002-03 2003-04 2004-05 2005-06 2006-07 2007-08 2008-09

VALUES (\$m)

New South Wales	238 366	253 020	268 508	287 890	306 472	326 757	352 162	381 720	402 334
Victoria	185 763	197 483	208 226	223 303	234 303	244 412	261 200	281 504	291 637
Queensland	121 129	133 133	140 841	154 905	170 857	190 517	209 173	223 450	243 901
South Australia	50 961	54 829	57 753	61 462	63 443	67 018	71 725	76 905	78 986
Western Australia	74 965	81 024	86 653	91 790	101 704	119 580	138 688	155 449	169 950
Tasmania	13 631	14 665	15 580	17 177	18 278	19 248	21 249	22 261	23 176
Northern Territory	9 175	9 244	9 595	10 184	11 396	12 694	14 339	15 879	17 168
Australian Capital Territory	14 900	15 806	17 205	18 244	19 411	20 562	22 791	24 582	25 969
Australia (GDP)	708 889	759 204	804 361	864 955	925 864	1 000 787	1 091 327	1 181 750	1 253 121

PERCENTAGE CHANGES FROM PREVIOUS YEAR (%)

New South Wales	6.3	6.1	6.1	7.2	6.5	6.6	7.8	8.4	5.4
Victoria	5.5	6.3	5.4	7.2	4.9	4.3	6.9	7.8	3.6
Queensland	8.4	9.9	5.8	10.0	10.3	11.5	9.8	6.8	9.2
South Australia	7.1	7.6	5.3	6.4	3.2	5.6	7.0	7.2	2.7
Western Australia	9.0	8.1	6.9	5.9	10.8	17.6	16.0	12.1	9.3
Tasmania	1.3	7.6	6.2	10.3	6.4	5.3	10.4	4.8	4.1
Northern Territory	15.6	0.8	3.8	6.1	11.9	11.4	13.0	10.7	8.1
Australian Capital Territory	5.9	6.1	8.9	6.0	6.4	5.9	10.8	7.9	5.6
Australia (GDP)	6.8	7.1	5.9	7.5	7.0	8.1	9.0	8.3	6.0

RATIO (AUSTRALIA = 100.0) (prop)

New South Wales	33.6	33.3	33.4	33.3	33.1	32.7	32.3	32.3	32.1
Victoria	26.2	26.0	25.9	25.8	25.3	24.4	23.9	23.8	23.3
Queensland	17.1	17.5	17.5	17.9	18.5	19.0	19.2	18.9	19.5
South Australia	7.2	7.2	7.2	7.1	6.9	6.7	6.6	6.5	6.3
Western Australia	10.6	10.7	10.8	10.6	11.0	11.9	12.7	13.2	13.6
Tasmania	1.9	1.9	1.9	2.0	2.0	1.9	1.9	1.9	1.8
Northern Territory	1.3	1.2	1.2	1.2	1.2	1.3	1.3	1.3	1.4
Australian Capital Territory	2.1	2.1	2.1	2.1	2.1	2.1	2.1	2.1	2.1
Australia (GDP)	100.0	100.0	100.0	100.0	100.0	100.0	100.0	100.0	100.0

GROSS STATE PRODUCT PER CAPITA, Current prices

2000-01 2001-02 2002-03 2003-04 2004-05 2005-06 2006-07 2007-08 2008-09

VALUES (\$)

New South Wales	36 518	38 307	40 380	43 041	45 546	48 149	51 346	54 972	57 138
Victoria	38 944	40 858	42 560	45 092	46 730	48 060	50 516	53 494	54 361
Queensland	33 718	36 268	37 411	40 161	43 299	47 113	50 529	52 666	56 075
South Australia	33 793	36 149	37 847	40 007	41 050	42 978	45 496	48 262	48 999
Western Australia	39 713	42 332	44 722	46 645	50 884	58 696	66 526	72 706	77 108
Tasmania	28 915	31 051	32 809	35 729	37 714	39 402	43 208	44 938	46 326
Northern Territory	46 749	46 608	48 144	50 770	55 924	60 908	67 528	73 031	77 444
Australian Capital Territory	47 029	49 272	53 078	55 959	59 151	61 861	67 615	71 862	74 658
Australia (GDP)	36 787	38 871	40 689	43 227	45 722	48 720	52 288	55 650	57 903

PERCENTAGE CHANGES FROM PREVIOUS YEAR (%)

New South Wales	5.1	4.9	5.4	6.6	5.8	5.7	6.6	7.1	3.9
Victoria	4.2	4.9	4.2	5.9	3.6	2.8	5.1	5.9	1.6
Queensland	6.5	7.6	3.2	7.4	7.8	8.8	7.2	4.2	6.5
South Australia	6.7	7.0	4.7	5.7	2.6	4.7	5.9	6.1	1.5
Western Australia	7.5	6.6	5.6	4.3	9.1	15.4	13.3	9.3	6.1
Tasmania	1.3	7.4	5.7	8.9	5.6	4.5	9.7	4.0	3.1
Northern Territory	14.5	-0.3	3.3	5.5	10.2	8.9	10.9	8.1	6.0
Australian Capital Territory	4.8	4.8	7.7	5.4	5.7	4.6	9.3	6.3	3.9
Australia (GDP)	5.5	5.7	4.7	6.2	5.8	6.6	7.3	6.4	4.0

RATIO (AUSTRALIA = 100.0) (prop)

New South Wales	99.3	98.5	99.2	99.6	99.6	98.8	98.2	98.8	98.7
Victoria	105.9	105.1	104.6	104.3	102.2	98.6	96.6	96.1	93.9
Queensland	91.7	93.3	91.9	92.9	94.7	96.7	96.6	94.6	96.8
South Australia	91.9	93.0	93.0	92.6	89.8	88.2	87.0	86.7	84.6
Western Australia	108.0	108.9	109.9	107.9	111.3	120.5	127.2	130.6	133.2
Tasmania	78.6	79.9	80.6	82.7	82.5	80.9	82.6	80.8	80.0
Northern Territory	127.1	119.9	118.3	117.4	122.3	125.0	129.1	131.2	133.7
Australian Capital Territory	127.8	126.8	130.4	129.5	129.4	127.0	129.3	129.1	128.9
Australia (GDP)	100.0	100.0	100.0	100.0	100.0	100.0	100.0	100.0	100.0

	2000-01	2001-02	2002-03	2003-04	2004-05	2005-06	2006-07	2007-08	2008-09
	\$m	\$m	\$m	\$m	\$m	\$m	\$m	\$m	\$m
Final consumption expenditure									
General government									
National	16 304	16 263	16 656	17 210	17 948	18 238	19 069	19 859	20 310
State and local	32 853	33 090	34 263	35 222	35 473	36 268	36 315	37 372	38 657
<i>Total general government</i>	49 178	49 364	50 923	52 437	53 430	54 513	55 385	57 231	58 967
Households									
Food	17 564	17 989	18 162	18 304	18 741	19 261	20 576	20 962	21 370
Alcoholic beverages and tobacco	6 965	6 860	6 917	6 637	7 712	7 783	7 846	8 045	7 919
Clothing and footwear	4 552	4 241	4 169	4 444	5 145	5 484	6 196	6 759	6 990
Rent and other dwelling services	31 832	32 803	33 888	34 994	36 141	37 325	38 260	38 948	40 108
Electricity, gas and other fuel	3 505	3 521	3 495	3 684	3 382	3 466	3 495	3 673	3 638
Furnishings and other household equipment	11 505	11 393	11 877	11 325	11 385	10 843	11 323	11 769	11 837
Health	7 847	8 531	9 646	10 889	10 927	10 707	11 771	12 010	12 143
Transport	25 914	26 114	26 537	28 261	29 739	28 597	24 216	24 299	23 101
Communications	5 063	5 388	5 435	5 511	6 221	6 831	7 043	7 298	7 461
Recreation and culture	32 625	31 207	32 790	32 317	31 204	29 464	29 056	28 421	25 665
Education services	4 156	4 180	3 980	5 431	5 720	5 813	5 962	6 120	6 210
Hotels, cafes and restaurants	15 728	14 875	14 857	14 583	15 960	15 608	16 211	16 535	16 588
Miscellaneous goods and services	35 158	35 564	34 960	36 173	36 338	36 228	37 396	37 873	36 509
Net expenditure interstate	1 012	2 017	1 528	1 591	1 300	1 032	766	658	566
<i>Total households</i>	201 726	203 256	206 474	212 473	219 120	218 437	220 041	223 370	220 105
<i>Total final consumption expenditure</i>	250 813	252 521	257 332	264 846	272 456	272 920	275 412	280 601	279 072
Private gross fixed capital formation									
Dwellings	14 951	17 747	21 123	21 424	20 226	17 806	16 552	16 190	15 335
Ownership transfer costs	5 426	6 721	6 870	6 613	4 876	4 925	5 004	5 196	4 928
Non-dwelling construction									
New building	7 759	7 049	9 188	9 899	9 748	11 090	10 822	11 518	10 366
New engineering construction	2 327	2 143	2 464	3 561	4 702	4 567	4 581	5 242	6 361
Net purchases of second hand assets	-469	-175	310	-428	-338	-118	-317	-149	-417
<i>Total non-dwelling construction</i>	9 600	9 002	11 908	13 041	14 104	15 543	15 102	16 611	16 310
Machinery and equipment									
New	13 519	12 563	13 696	15 413	19 083	20 647	19 843	24 916	25 635
Net purchases of second hand assets	-607	-759	-787	-859	-791	-1 126	-1 184	-1 342	-975
<i>Total machinery and equipment</i>	12 915	11 805	12 910	14 555	18 293	19 522	18 660	23 574	24 660
Cultivated biological resources	665	697	376	763	786	808	662	607	677
Intellectual property products	5 217	5 908	6 502	6 962	7 389	7 585	8 322	9 414	10 043
<i>Total private gross fixed capital formation</i>	48 916	50 957	58 030	62 077	65 220	65 889	64 017	71 593	71 953
Public gross fixed capital formation									
Public corporations									
Commonwealth	1 104	1 094	898	1 123	1 370	1 679	856	422	456
State and local	3 184	3 683	4 142	4 229	4 455	4 779	5 353	5 778	8 184
<i>Total public corporations</i>	4 349	4 809	5 004	5 350	5 850	6 506	6 208	6 200	8 641
General government									
National	2 437	2 407	2 678	2 648	3 034	3 212	3 194	3 576	3 057
State and local	5 617	5 674	6 134	6 305	6 372	6 339	6 960	7 029	7 597
<i>Total general government</i>	8 176	8 187	8 901	8 990	9 439	9 580	10 148	10 605	10 654
<i>Total public gross fixed capital formation</i>	12 646	13 098	13 988	14 398	15 331	16 093	16 373	16 805	19 295
Total gross fixed capital formation	61 914	64 423	72 493	76 942	80 979	82 096	80 332	88 399	91 248
State final demand	310 657	315 143	328 802	341 064	352 890	354 814	355 535	368 999	370 319
International trade—exports of goods	29 563	30 602	29 704	29 125	30 195	32 586	32 936	33 984	34 526
less International trade—imports of goods(b)	38 030	38 757	44 235	49 211	56 070	60 448	66 963	75 906	73 404
International trade—exports of services	22 867	21 086	20 723	20 856	20 838	20 525	20 357	20 284	20 588
less International trade—imports of services	19 820	20 254	20 260	21 382	21 296	20 656	21 196	21 824	19 824
Balancing item(c)	45 661	48 392	49 024	46 314	41 684	41 033	53 618	56 182	49 260
Statistical discrepancy (E)	-17 635	-15 937	-14 626	-11 494	-8 293	-3 980	-2 984	—	850
Gross state product	333 263	340 276	349 132	355 272	359 948	363 874	371 304	381 720	382 314

— nil or rounded to zero (including null cells)

(a) Reference year for chain volume measures is 2007—08.

(b) From 2008, confidentialised data are not included to state totals.

(c) Calculated as the residual of GSP(I/E) less State final demand less International trade in exports of goods and services, plus International trade in imports of goods and services. The balancing item implicitly comprises Changes in inventories, total net interstate trade and balancing item discrepancy.

	2000-01	2001-02	2002-03	2003-04	2004-05	2005-06	2006-07	2007-08	2008-09
	\$m	\$m	\$m	\$m	\$m	\$m	\$m	\$m	\$m
Final consumption expenditure									
General government									
National	13 770	13 995	14 347	15 052	16 427	17 036	18 377	19 859	20 958
State and local	25 236	26 747	28 755	30 582	32 092	34 282	35 327	37 372	39 910
<i>Total general government</i>	39 005	40 743	43 101	45 634	48 519	51 319	53 705	57 231	60 867
Households									
Food	13 638	14 839	15 501	15 948	16 482	17 778	20 195	20 962	22 326
Alcoholic beverages and tobacco	5 532	5 689	5 896	5 896	7 051	7 338	7 664	8 045	8 348
Clothing and footwear	6 411	6 044	6 059	5 868	6 361	6 348	6 665	6 759	6 471
Rent and other dwelling services	28 663	30 064	31 031	32 027	33 065	34 411	36 231	38 948	43 180
Electricity, gas and other fuel	2 509	2 584	2 687	2 911	2 883	3 139	3 328	3 673	4 026
Furnishings and other household equipment	7 280	7 905	8 793	8 863	9 437	9 582	10 471	11 769	13 467
Health	5 456	5 948	6 608	7 916	8 647	8 730	10 924	12 010	13 082
Transport	19 001	19 351	20 336	21 252	22 695	26 961	22 906	24 299	24 130
Communications	4 256	4 580	4 895	5 102	5 870	6 495	6 956	7 298	7 587
Recreation and culture	18 910	19 138	21 760	22 750	23 490	24 426	26 658	28 421	30 184
Education services	2 892	2 941	3 055	4 342	4 997	5 401	5 833	6 120	6 510
Hotels, cafes and restaurants	13 262	12 981	13 473	13 190	14 918	14 971	15 881	16 535	17 478
Miscellaneous goods and services	22 949	24 481	25 531	27 873	29 842	30 882	34 927	37 873	39 219
Net expenditure interstate	830	1 699	1 327	1 413	1 184	968	738	659	584
<i>Total households</i>	151 587	158 244	166 951	175 351	186 922	197 429	209 378	223 370	236 591
<i>Total final consumption expenditure</i>	190 593	198 987	210 053	220 985	235 441	248 747	263 083	280 601	297 458
Private gross fixed capital formation									
Dwellings	11 872	14 096	17 340	18 799	18 603	16 948	15 979	16 190	16 041
Ownership transfer costs	3 486	4 707	5 506	5 918	4 729	4 588	5 014	5 196	4 158
Non-dwelling construction									
New building	5 382	4 932	6 638	8 057	8 629	10 218	10 303	11 518	10 916
New engineering construction	1 670	1 586	1 891	2 863	3 938	4 015	4 311	5 242	6 354
Net purchases of second hand assets	-327	-120	220	-327	-277	-99	-279	-149	-433
<i>Total non-dwelling construction</i>	6 725	6 398	8 748	10 593	12 289	14 134	14 334	16 611	16 837
Machinery and equipment									
New	18 151	16 750	17 454	17 846	21 252	22 505	21 370	24 916	26 292
Net purchases of second hand assets	-822	-1 014	-1 005	-994	-881	-1 221	-1 258	-1 342	-1 000
<i>Total machinery and equipment</i>	17 328	15 736	16 449	16 851	20 371	21 284	20 111	23 574	25 292
Cultivated biological resources	547	688	391	778	665	747	583	607	664
Intellectual property products	5 513	6 241	6 764	7 099	7 476	7 668	8 388	9 414	10 094
<i>Total private gross fixed capital formation</i>	45 472	47 866	55 199	60 038	64 133	65 369	64 408	71 593	73 086
Public gross fixed capital formation									
Public corporations									
Commonwealth	1 094	1 098	858	1 054	1 292	1 563	817	422	470
State and local	2 443	2 886	3 240	3 343	3 724	4 187	5 118	5 778	7 896
<i>Total public corporations</i>	3 537	3 985	4 097	4 396	5 016	5 750	5 935	6 200	8 366
General government									
National	2 201	2 271	2 459	2 311	2 686	3 079	3 099	3 576	3 344
State and local	4 300	4 430	4 815	5 090	5 270	5 796	6 424	7 029	7 761
<i>Total general government</i>	6 501	6 701	7 273	7 402	7 956	8 875	9 523	10 605	11 105
<i>Total public gross fixed capital formation</i>	10 038	10 686	11 371	11 798	12 973	14 625	15 458	16 805	19 471
<i>Total gross fixed capital formation</i>	55 510	58 552	66 570	71 835	77 106	79 993	79 866	88 398	92 558
<i>State final demand</i>	246 103	257 538	276 623	292 820	312 547	328 741	342 949	368 999	390 016
International trade—exports of goods	25 436	26 512	23 955	22 576	26 432	30 374	31 649	33 984	43 270
less International trade—imports of goods(a)	52 503	51 903	55 248	53 765	60 106	64 886	69 791	75 906	80 559
International trade—exports of services	16 836	15 194	15 466	15 947	16 800	17 419	18 839	20 284	21 726
less International trade—imports of services	15 123	15 145	15 332	16 256	17 597	17 744	19 135	21 824	22 015
Balancing item(b)	30 169	32 880	34 130	36 374	36 016	36 792	50 445	56 182	53 651
Statistical discrepancy (E)	-12 551	-12 057	-11 086	-9 806	-7 619	-3 939	-2 794	1	-3 756
Gross state product	238 366	253 020	268 508	287 890	306 472	326 757	352 162	381 720	402 334

(a) From 2008, confidentialised data are not included to state totals.

(b) Calculated as the residual of GSP(I/E) less State final demand less International trade in exports of goods and services, plus International trade in imports of goods and services. The balancing item implicitly comprises Changes in inventories, total net interstate trade and balancing item discrepancy.

	2000-01	2001-02	2002-03	2003-04	2004-05	2005-06	2006-07	2007-08	2008-09
	\$m	\$m	\$m	\$m	\$m	\$m	\$m	\$m	\$m
Final consumption expenditure									
General government									
National	12 215	13 079	13 599	13 668	14 423	14 709	14 870	15 442	15 664
State and local	24 322	24 445	25 523	26 356	26 658	27 810	28 274	29 703	30 894
<i>Total general government</i>	36 488	37 541	39 135	40 021	41 100	42 524	43 147	45 144	46 558
Households									
Food	15 825	15 695	16 042	16 772	17 352	17 463	17 798	18 850	19 097
Alcoholic beverages and tobacco	5 588	5 636	5 626	5 775	5 973	5 925	5 855	5 903	5 878
Clothing and footwear	4 376	4 726	4 860	5 085	5 284	5 262	5 417	5 744	5 878
Rent and other dwelling services	20 932	21 545	22 304	23 107	23 928	24 769	25 587	26 180	26 877
Electricity, gas and other fuel	3 295	3 202	3 525	3 785	4 058	4 106	4 252	4 438	4 471
Furnishings and other household equipment	4 522	5 408	5 730	6 309	6 971	7 074	7 749	8 439	8 394
Health	6 965	7 506	7 528	7 636	8 111	8 389	8 904	9 680	9 999
Transport	15 639	15 644	15 714	16 410	17 264	17 055	19 619	20 546	20 167
Communications	2 985	3 191	3 459	3 674	3 858	4 011	3 976	4 165	4 310
Recreation and culture	9 861	10 724	11 507	12 508	13 289	14 468	15 890	17 777	17 678
Education services	5 547	5 987	6 152	6 168	6 184	6 378	6 583	6 870	7 086
Hotels, cafes and restaurants	7 794	8 143	7 770	8 898	9 002	9 405	9 895	10 201	10 116
Miscellaneous goods and services	17 115	18 471	19 524	20 977	22 111	23 728	25 515	26 489	27 195
Net expenditure interstate	1 783	1 048	1 691	1 397	1 677	1 107	798	479	342
<i>Total households</i>	120 536	125 725	130 475	137 770	144 503	148 880	157 753	165 760	167 487
<i>Total final consumption expenditure</i>	156 793	163 081	169 402	177 689	185 568	191 359	200 896	210 905	214 045
Private gross fixed capital formation									
Dwellings	12 535	14 836	16 076	16 652	16 218	15 216	15 409	16 103	17 220
Ownership transfer costs	4 366	4 994	5 315	4 999	4 526	4 521	4 395	4 792	4 089
Non-dwelling construction									
New building	6 485	6 474	8 464	8 845	9 536	9 773	10 582	12 585	12 279
New engineering construction	2 386	3 168	3 788	3 996	4 596	5 676	5 123	4 813	4 908
Net purchases of second hand assets	-156	-496	-10	-376	-379	-361	-728	201	-257
<i>Total non-dwelling construction</i>	8 780	9 330	12 292	12 518	13 815	15 146	15 010	17 599	16 930
Machinery and equipment									
New	10 285	11 042	12 795	14 179	15 739	18 465	18 982	20 496	22 263
Net purchases of second hand assets	-817	-851	-964	-1 315	-906	-1 113	-1 088	-1 184	-1 054
<i>Total machinery and equipment</i>	9 468	10 192	11 832	12 863	14 833	17 352	17 894	19 312	21 210
Cultivated biological resources	974	900	677	990	1 086	1 057	867	831	956
Intellectual property products	4 249	4 393	4 904	5 111	5 513	5 962	6 463	7 297	7 719
<i>Total private gross fixed capital formation</i>	39 665	43 606	49 904	52 317	55 543	59 148	60 086	65 934	68 124
Public gross fixed capital formation									
Public corporations									
Commonwealth	813	858	592	829	1 018	1 266	651	323	352
State and local	1 330	1 495	1 592	2 519	1 829	1 982	2 390	2 658	2 911
<i>Total public corporations</i>	2 156	2 363	2 169	3 320	2 841	3 243	3 041	2 982	3 263
General government									
National	1 828	1 882	2 185	2 238	2 485	2 663	2 596	2 835	2 732
State and local	3 109	3 777	4 215	3 793	3 822	4 228	4 165	3 888	4 030
<i>Total general government</i>	4 835	5 508	6 237	5 919	6 225	6 803	6 701	6 723	6 762
<i>Total public gross fixed capital formation</i>	6 910	7 776	8 299	9 163	8 967	9 997	9 706	9 704	10 025
<i>Total gross fixed capital formation</i>	46 875	51 701	58 547	61 739	64 796	69 217	69 772	75 639	78 149
<i>State final demand</i>	203 145	214 306	227 575	239 119	250 071	260 470	270 661	286 543	292 194
International trade—exports of goods	24 035	24 708	22 082	21 622	21 467	21 175	21 791	21 913	21 577
less International trade—imports of goods(b)	30 836	31 855	37 657	41 017	45 284	47 775	50 305	56 058	50 997
International trade—exports of services	8 686	9 748	9 724	10 663	10 377	10 895	11 314	11 966	12 038
less International trade—imports of services	11 942	11 545	11 497	11 795	11 911	11 929	12 798	12 758	12 070
Balancing item(c)	17 501	13 353	15 031	18 459	21 009	22 987	29 016	29 897	22 030
Statistical discrepancy (E)	7 913	7 515	8 148	7 448	6 179	3 624	997	—	-987
Gross state product	218 503	226 230	233 407	244 498	251 909	259 446	270 675	281 504	283 784

— nil or rounded to zero (including null cells)

(a) Reference year for chain volume measures is 2007—08.

(b) From 2008, confidentialised data are not included to state totals.

(c) Calculated as the residual of GSP(I/E) less State final demand less International trade in exports of goods and services, plus International trade in imports of goods and services. The balancing item implicitly comprises Changes in inventories, total net interstate trade and balancing item discrepancy.

EXPENDITURE COMPONENTS OF GROSS STATE PRODUCT, Victoria—Current prices

	2000-01	2001-02	2002-03	2003-04	2004-05	2005-06	2006-07	2007-08	2008-09
	\$m	\$m	\$m	\$m	\$m	\$m	\$m	\$m	\$m
Final consumption expenditure									
General government									
National	10 240	11 331	11 935	12 086	13 438	14 082	14 415	15 442	16 082
State and local	18 025	19 124	20 822	21 971	23 176	25 518	26 807	29 703	32 444
<i>Total general government</i>	28 265	30 455	32 758	34 057	36 614	39 600	41 221	45 144	48 526
Households									
Food	12 131	12 827	13 633	14 586	15 114	15 934	17 322	18 850	19 943
Alcoholic beverages and tobacco	4 216	4 508	4 690	5 006	5 298	5 450	5 634	5 903	6 214
Clothing and footwear	3 767	4 044	4 439	4 795	5 013	5 039	5 271	5 744	5 899
Rent and other dwelling services	17 829	18 960	19 985	20 944	21 916	22 935	24 110	26 180	28 859
Electricity, gas and other fuel	2 577	2 705	3 102	3 372	3 691	3 793	4 027	4 438	5 011
Furnishings and other household equipment	5 586	6 591	6 796	7 275	7 735	7 604	8 102	8 439	8 375
Health	5 015	5 887	6 582	6 946	7 607	8 178	8 809	9 680	10 461
Transport	13 995	14 342	15 006	15 612	16 530	15 865	18 821	20 546	20 319
Communications	2 719	2 909	3 295	3 548	3 759	3 900	3 962	4 165	4 346
Recreation and culture	13 058	14 189	14 693	15 135	15 420	16 016	16 818	17 777	18 172
Education services	4 069	4 441	4 993	5 114	5 489	5 971	6 415	6 870	7 416
Hotels, cafes and restaurants	6 365	6 970	6 997	7 962	8 210	8 831	9 549	10 201	10 628
Miscellaneous goods and services	15 075	16 312	17 534	19 146	20 695	22 231	25 271	26 489	27 339
Net expenditure interstate	1 467	888	1 476	1 248	1 534	1 042	771	479	352
<i>Total households</i>	107 871	115 574	123 221	130 688	138 012	142 791	154 881	165 760	173 335
<i>Total final consumption expenditure</i>	136 136	146 029	155 979	164 745	174 626	182 391	196 102	210 905	221 860
Private gross fixed capital formation									
Dwellings	10 010	12 064	13 501	14 852	14 826	14 299	14 641	16 103	17 494
Ownership transfer costs	2 077	2 945	3 324	3 666	3 418	3 615	4 086	4 792	4 009
Non-dwelling construction									
New building	4 467	4 638	6 149	6 913	8 067	8 333	9 549	12 585	12 033
New engineering construction	1 715	2 365	2 891	3 187	3 829	4 993	4 852	4 813	4 916
Net purchases of second hand assets	-79	-259	-8	-294	-319	-314	-669	201	-255
<i>Total non-dwelling construction</i>	6 103	6 745	9 033	9 806	11 577	13 013	13 731	17 599	16 693
Machinery and equipment									
New	13 605	14 564	16 140	16 287	17 437	20 059	20 397	20 496	22 860
Net purchases of second hand assets	-1 106	-1 141	-1 231	-1 514	-1 007	-1 208	-1 156	-1 184	-1 083
<i>Total machinery and equipment</i>	12 499	13 423	14 909	14 773	16 429	18 851	19 241	19 312	21 777
Cultivated biological resources	750	764	611	840	787	839	670	831	863
Intellectual property products	4 438	4 586	5 051	5 158	5 529	5 996	6 495	7 297	7 766
<i>Total private gross fixed capital formation</i>	35 878	40 528	46 428	49 095	52 567	56 613	58 864	65 934	68 603
Public gross fixed capital formation									
Public corporations									
Commonwealth	807	861	565	776	958	1 172	619	323	361
State and local	1 164	1 340	1 421	2 231	1 691	1 851	2 271	2 658	2 974
<i>Total public corporations</i>	1 971	2 201	1 986	3 007	2 649	3 024	2 890	2 982	3 336
General government									
National	1 708	1 824	2 040	1 981	2 218	2 548	2 506	2 835	2 926
State and local	2 386	2 993	3 316	3 027	3 128	3 746	3 751	3 888	4 063
<i>Total general government</i>	4 095	4 817	5 356	5 007	5 346	6 293	6 257	6 723	6 989
<i>Total public gross fixed capital formation</i>	6 065	7 018	7 342	8 014	7 996	9 317	9 147	9 704	10 324
<i>Total gross fixed capital formation</i>	41 943	47 546	53 770	57 110	60 562	65 930	68 011	75 639	78 927
State final demand	178 079	193 574	209 749	221 855	235 189	248 321	264 113	286 543	300 788
International trade—exports of goods	23 769	24 368	20 723	19 332	19 872	20 338	21 439	21 913	21 768
less International trade—imports of goods(a)	36 484	37 557	42 129	40 728	45 141	49 012	51 325	56 058	56 866
International trade—exports of services	6 472	7 122	7 403	8 287	8 477	9 311	10 480	11 966	12 764
less International trade—imports of services	8 914	8 460	8 563	8 869	9 742	10 158	11 463	12 758	13 358
Balancing item(b)	16 070	12 025	13 657	16 981	20 308	22 463	26 968	29 897	30 946
Statistical discrepancy (E)	6 772	6 411	7 386	6 444	5 340	3 148	989	—	-4 405
Gross state product	185 763	197 483	208 226	223 303	234 303	244 412	261 200	281 504	291 637

— nil or rounded to zero (including null cells)

(a) From 2008, confidentialised data are not included to state totals.

(b) Calculated as the residual of GSP(I/E) less State final demand less International trade in exports of goods and services, plus International trade in imports of goods and services. The balancing item implicitly comprises Changes in inventories, total net interstate trade and balancing item discrepancy.

	2000-01	2001-02	2002-03	2003-04	2004-05	2005-06	2006-07	2007-08	2008-09
	\$m	\$m	\$m	\$m	\$m	\$m	\$m	\$m	\$m
Final consumption expenditure									
General government									
National	8 374	9 137	9 454	10 024	10 304	10 253	10 980	11 476	11 608
State and local	19 107	19 146	19 868	21 022	21 432	22 438	23 387	24 729	26 221
<i>Total general government</i>	27 416	28 301	29 338	31 064	31 761	32 685	34 369	36 206	37 829
Households									
Food	11 700	11 548	11 608	12 551	12 668	12 679	12 858	13 295	13 396
Alcoholic beverages and tobacco	3 875	3 819	4 039	4 249	4 242	4 284	4 317	4 407	4 380
Clothing and footwear	3 473	3 818	4 107	4 353	4 633	4 845	4 736	4 787	4 894
Rent and other dwelling services	16 804	17 523	18 428	19 393	20 333	21 226	22 135	22 761	23 315
Electricity, gas and other fuel	1 459	1 630	1 599	1 717	1 830	1 868	1 941	1 965	1 961
Furnishings and other household equipment	3 211	3 627	3 794	4 366	4 614	4 967	5 112	5 804	5 851
Health	3 791	4 123	4 442	4 736	5 255	5 437	5 463	5 992	6 249
Transport	9 382	9 514	9 995	10 952	11 675	11 479	13 373	13 953	13 463
Communications	2 158	2 300	2 510	2 664	2 800	2 907	2 878	3 021	3 118
Recreation and culture	6 306	6 657	7 408	8 669	9 707	10 602	11 892	13 658	13 404
Education services	3 046	3 277	3 285	3 343	3 361	3 495	3 618	3 769	3 868
Hotels, cafes and restaurants	6 847	6 459	6 972	8 645	8 557	9 543	9 794	9 926	9 805
Miscellaneous goods and services	12 053	13 222	14 118	15 306	16 673	17 945	19 645	20 582	20 961
Net expenditure interstate	-2 094	-2 559	-2 795	-2 262	-2 442	-1 447	-1 042	-644	-437
<i>Total households</i>	80 857	83 995	88 755	98 211	103 698	109 601	116 527	123 275	124 228
<i>Total final consumption expenditure</i>	107 903	111 935	117 782	129 104	135 380	142 267	150 892	159 481	162 057
Private gross fixed capital formation									
Dwellings	9 841	12 879	15 634	16 395	17 121	17 272	18 673	18 483	17 058
Ownership transfer costs	2 955	4 228	4 660	5 134	4 052	4 082	4 464	4 394	3 082
Non-dwelling construction									
New building	4 414	4 034	4 734	5 659	6 161	7 685	8 636	9 229	9 385
New engineering construction	2 563	2 941	3 795	3 344	3 987	5 211	6 785	7 739	10 288
Net purchases of second hand assets	-57	460	233	-23	-220	-311	-243	-211	-60
<i>Total non-dwelling construction</i>	6 897	7 447	8 828	8 967	9 934	12 596	15 182	16 757	19 612
Machinery and equipment									
New	6 072	6 941	9 121	10 844	12 769	15 197	17 504	21 307	22 056
Net purchases of second hand assets	-372	-445	-443	-254	-616	-670	-882	-947	-829
<i>Total machinery and equipment</i>	5 692	6 487	8 670	10 591	12 154	14 527	16 623	20 360	21 226
Cultivated biological resources	716	773	368	956	961	1 060	754	745	834
Intellectual property products	1 552	1 755	1 951	2 125	2 316	2 561	3 025	3 401	3 609
<i>Total private gross fixed capital formation</i>	26 656	31 812	38 422	43 225	46 072	51 788	58 401	64 141	65 421
Public gross fixed capital formation									
Public corporations									
Commonwealth	574	606	543	589	739	927	490	226	248
State and local	2 539	1 980	2 768	1 903	3 309	4 453	6 349	7 719	8 418
<i>Total public corporations</i>	3 127	2 636	3 309	2 534	4 074	5 407	6 833	7 944	8 666
General government									
National	1 285	1 203	1 386	1 463	1 581	1 618	1 709	1 883	1 993
State and local	5 820	5 750	4 680	5 149	6 018	5 739	7 234	8 275	8 709
<i>Total general government</i>	7 476	7 237	6 414	6 917	7 847	7 571	9 054	10 158	10 701
<i>Total public gross fixed capital formation</i>	10 633	9 882	9 792	9 483	12 026	13 095	15 988	18 102	19 367
Total gross fixed capital formation	37 200	41 875	48 611	53 257	58 408	65 080	74 420	82 244	84 788
State final demand	145 376	153 935	166 284	182 311	193 651	207 281	225 311	241 724	246 845
International trade—exports of goods	30 787	31 276	31 780	31 797	33 938	34 168	34 726	36 051	37 430
less International trade—imports of goods(b)	13 594	14 244	16 892	20 682	23 912	25 385	27 852	32 360	31 801
International trade—exports of services	8 001	8 021	8 123	8 291	8 441	8 513	8 817	8 882	8 693
less International trade—imports of services	5 760	5 501	5 644	6 198	6 650	6 881	7 031	7 208	7 191
Balancing item(c)	-14 312	-14 346	-13 849	-14 959	-14 308	-17 142	-21 401	-23 639	-31 219
Statistical discrepancy (E)	4 644	5 331	3 001	3 341	2 283	1 679	875	—	1 430
Gross state product	155 141	164 471	172 803	183 902	193 442	202 233	213 444	223 450	224 187

— nil or rounded to zero (including null cells)

(a) Reference year for chain volume measures is 2007—08.

(b) From 2008, confidentialised data are not included to state totals.

(c) Calculated as the residual of GSP(I/E) less State final demand less International trade in exports of goods and services, plus International trade in imports of goods and services. The balancing item implicitly comprises Changes in inventories, total net interstate trade and balancing item discrepancy.

	2000-01	2001-02	2002-03	2003-04	2004-05	2005-06	2006-07	2007-08	2008-09
	\$m	\$m	\$m	\$m	\$m	\$m	\$m	\$m	\$m
Final consumption expenditure									
General government									
National	6 838	7 586	7 919	8 672	9 302	9 393	10 506	11 476	11 892
State and local	13 322	14 035	15 021	16 602	17 817	19 831	21 985	24 729	27 808
<i>Total general government</i>	20 160	21 621	22 940	25 274	27 119	29 223	32 491	36 206	39 700
Households									
Food	8 973	9 553	9 932	10 878	11 066	11 654	12 646	13 295	14 005
Alcoholic beverages and tobacco	3 012	3 139	3 441	3 733	3 837	4 002	4 196	4 407	4 682
Clothing and footwear	2 866	3 157	3 556	3 903	4 198	4 424	4 495	4 787	4 918
Rent and other dwelling services	12 310	13 060	14 050	15 291	16 655	18 306	20 141	22 761	26 255
Electricity, gas and other fuel	1 081	1 249	1 263	1 401	1 542	1 649	1 779	1 965	2 126
Furnishings and other household equipment	3 978	4 417	4 509	5 010	5 094	5 255	5 324	5 804	5 957
Health	2 873	3 421	4 154	4 533	5 111	5 416	5 503	5 992	6 572
Transport	8 830	9 145	9 878	10 727	11 491	10 744	12 882	13 953	13 533
Communications	1 955	2 084	2 380	2 564	2 719	2 817	2 866	3 021	3 149
Recreation and culture	8 644	9 142	9 740	10 763	11 512	11 896	12 653	13 658	13 913
Education services	2 250	2 452	2 684	2 760	2 968	3 273	3 473	3 769	4 102
Hotels, cafes and restaurants	5 670	5 564	6 275	7 766	7 875	9 006	9 519	9 926	10 414
Miscellaneous goods and services	10 646	11 754	12 742	13 986	15 596	16 805	19 410	20 582	21 216
Net expenditure interstate	-1 745	-2 193	-2 469	-2 044	-2 260	-1 376	-1 018	-644	-451
<i>Total households</i>	71 343	75 943	82 134	91 272	97 403	103 872	113 872	123 275	130 393
<i>Total final consumption expenditure</i>	91 503	97 565	105 074	116 546	124 521	133 095	146 362	159 481	170 093
Private gross fixed capital formation									
Dwellings	6 569	8 524	10 998	13 103	14 569	15 303	17 317	18 483	17 931
Ownership transfer costs	1 338	2 123	2 562	3 459	3 055	3 276	4 006	4 394	3 086
Non-dwelling construction									
New building	2 682	2 449	3 023	3 984	4 901	6 854	8 185	9 229	9 569
New engineering construction	1 767	2 087	2 801	2 606	3 259	4 559	6 320	7 739	10 604
Net purchases of second hand assets	-36	281	149	-17	-178	-280	-229	-211	-65
<i>Total non-dwelling construction</i>	4 413	4 817	5 973	6 573	7 982	11 134	14 276	16 757	20 108
Machinery and equipment									
New	7 830	8 951	11 302	12 285	14 022	16 434	18 770	21 307	22 837
Net purchases of second hand assets	-501	-594	-569	-288	-677	-722	-934	-947	-860
<i>Total machinery and equipment</i>	7 328	8 357	10 732	11 997	13 345	15 712	17 836	20 360	21 977
Cultivated biological resources	698	872	398	1 002	848	1 024	683	745	829
Intellectual property products	1 531	1 735	1 913	2 054	2 232	2 502	2 989	3 401	3 648
<i>Total private gross fixed capital formation</i>	21 877	26 427	32 576	38 189	42 031	48 950	57 106	64 141	67 579
Public gross fixed capital formation									
Public corporations									
Commonwealth	548	587	503	539	684	851	464	226	256
State and local	1 841	1 478	2 046	1 449	2 702	3 863	6 137	7 719	8 086
<i>Total public corporations</i>	2 390	2 065	2 549	1 988	3 386	4 714	6 601	7 944	8 342
General government									
National	1 237	1 197	1 329	1 316	1 432	1 591	1 691	1 883	2 151
State and local	3 905	3 906	3 198	3 705	4 565	5 003	6 502	8 275	9 048
<i>Total general government</i>	5 143	5 103	4 528	5 021	5 998	6 594	8 193	10 158	11 198
<i>Total public gross fixed capital formation</i>	7 532	7 168	7 076	7 009	9 384	11 308	14 794	18 102	19 540
Total gross fixed capital formation	29 409	33 595	39 653	45 198	51 415	60 259	71 899	82 243	87 119
State final demand	120 912	131 160	144 727	161 744	175 937	193 354	218 262	241 724	257 212
International trade—exports of goods	22 195	23 700	22 041	20 757	27 092	36 087	36 225	36 051	57 175
less International trade—imports of goods(a)	13 782	14 218	16 357	18 078	21 728	24 862	27 197	32 360	35 007
International trade—exports of services	6 035	5 936	6 286	6 527	6 954	7 312	8 183	8 882	9 226
less International trade—imports of services	4 165	3 912	4 103	4 583	5 357	5 780	6 230	7 208	7 881
Balancing item(b)	-13 722	-13 746	-14 279	-14 025	-13 757	-16 966	-20 948	-23 639	-35 572
Statistical discrepancy (E)	3 655	4 215	2 526	2 563	1 716	1 373	878	—	-1 252
Gross state product	121 129	133 133	140 841	154 905	170 857	190 517	209 173	223 450	243 901

— nil or rounded to zero (including null cells)

(a) From 2008, confidentialised data are not included to state totals.

(b) Calculated as the residual of GSP(I/E) less State final demand less International trade in exports of goods and services, plus International trade in imports of goods and services. The balancing item implicitly comprises Changes in inventories, total net interstate trade and balancing item discrepancy.

	2000-01	2001-02	2002-03	2003-04	2004-05	2005-06	2006-07	2007-08	2008-09
	\$m	\$m	\$m	\$m	\$m	\$m	\$m	\$m	\$m
Final consumption expenditure									
General government									
National	3 558	3 837	3 922	4 035	4 199	4 290	4 608	4 808	4 833
State and local	7 801	7 802	8 040	8 348	8 571	8 752	8 908	9 070	9 431
<i>Total general government</i>	<i>11 350</i>	<i>11 643</i>	<i>11 965</i>	<i>12 386</i>	<i>12 774</i>	<i>13 045</i>	<i>13 517</i>	<i>13 878</i>	<i>14 264</i>
Households									
Food	4 365	4 554	4 715	4 803	5 029	5 068	5 121	5 240	5 334
Alcoholic beverages and tobacco	1 728	1 762	1 820	1 784	1 739	1 689	1 674	1 661	1 677
Clothing and footwear	1 119	1 225	1 277	1 317	1 374	1 392	1 352	1 374	1 403
Rent and other dwelling services	6 165	6 300	6 477	6 661	6 857	7 061	7 272	7 395	7 619
Electricity, gas and other fuel	1 042	1 005	1 016	1 089	1 095	1 173	1 236	1 249	1 203
Furnishings and other household equipment	1 291	1 516	1 687	1 885	1 984	2 025	2 357	2 585	2 597
Health	1 830	1 943	1 944	1 734	1 744	1 859	2 027	2 205	2 238
Transport	4 092	4 212	4 211	4 392	4 601	4 616	5 422	5 727	5 636
Communications	901	958	1 034	1 100	1 154	1 199	1 189	1 242	1 286
Recreation and culture	2 495	2 689	2 931	3 422	3 849	4 857	4 322	4 663	4 604
Education services	1 386	1 480	1 470	1 481	1 483	1 525	1 562	1 617	1 684
Hotels, cafes and restaurants	2 646	2 798	2 988	3 062	2 790	2 895	2 930	2 973	2 959
Miscellaneous goods and services	5 128	5 572	5 810	6 062	6 307	6 614	7 084	7 447	7 588
Net expenditure interstate	118	114	124	16	-9	—	—	—	-24
<i>Total households</i>	<i>33 768</i>	<i>35 689</i>	<i>37 178</i>	<i>38 673</i>	<i>39 977</i>	<i>42 066</i>	<i>43 548</i>	<i>45 378</i>	<i>45 804</i>
<i>Total final consumption expenditure</i>	<i>45 065</i>	<i>47 304</i>	<i>49 122</i>	<i>51 043</i>	<i>52 736</i>	<i>55 111</i>	<i>57 064</i>	<i>59 256</i>	<i>60 069</i>
Private gross fixed capital formation									
Dwellings	2 494	2 910	3 395	3 907	4 075	4 052	4 280	4 183	4 378
Ownership transfer costs	1 010	1 196	1 161	1 134	1 040	1 043	1 107	1 160	976
Non-dwelling construction									
New building	914	1 075	1 383	1 678	2 080	2 175	2 065	1 822	2 075
New engineering construction	755	1 359	1 561	1 535	1 412	984	1 599	1 660	1 879
Net purchases of second hand assets	1 790	206	48	55	-82	6	-38	-76	-54
<i>Total non-dwelling construction</i>	<i>3 443</i>	<i>2 614</i>	<i>2 971</i>	<i>3 256</i>	<i>3 420</i>	<i>3 192</i>	<i>3 624</i>	<i>3 406</i>	<i>3 900</i>
Machinery and equipment									
New	2 710	2 914	3 899	4 317	4 666	4 821	4 642	4 501	4 970
Net purchases of second hand assets	-173	-152	-192	-191	-104	-151	-187	-82	-228
<i>Total machinery and equipment</i>	<i>2 537</i>	<i>2 763</i>	<i>3 708</i>	<i>4 127</i>	<i>4 563</i>	<i>4 672</i>	<i>4 457</i>	<i>4 419</i>	<i>4 742</i>
Cultivated biological resources	368	381	257	332	335	287	293	267	299
Intellectual property products	898	955	1 166	1 201	1 228	1 453	1 756	2 010	1 857
<i>Total private gross fixed capital formation</i>	<i>10 272</i>	<i>10 465</i>	<i>12 564</i>	<i>13 903</i>	<i>14 683</i>	<i>14 776</i>	<i>15 516</i>	<i>15 446</i>	<i>16 151</i>
Public gross fixed capital formation									
Public corporations									
Commonwealth	243	253	198	239	293	364	190	88	95
State and local	-1 429	85	313	366	319	277	420	359	453
<i>Total public corporations</i>	<i>-897</i>	<i>366</i>	<i>503</i>	<i>596</i>	<i>610</i>	<i>643</i>	<i>610</i>	<i>448</i>	<i>548</i>
General government									
National	551	570	683	683	767	813	819	925	919
State and local	1 001	1 025	1 108	1 101	1 312	1 278	1 325	1 426	1 768
<i>Total general government</i>	<i>1 494</i>	<i>1 546</i>	<i>1 757</i>	<i>1 758</i>	<i>2 050</i>	<i>2 073</i>	<i>2 133</i>	<i>2 351</i>	<i>2 687</i>
<i>Total public gross fixed capital formation</i>	<i>660</i>	<i>1 823</i>	<i>2 159</i>	<i>2 257</i>	<i>2 561</i>	<i>2 660</i>	<i>2 702</i>	<i>2 799</i>	<i>3 235</i>
Total gross fixed capital formation	10 958	12 381	14 825	16 247	17 328	17 466	18 222	18 245	19 386
State final demand	55 861	59 538	63 842	67 203	69 979	72 549	75 285	77 501	79 455
International trade—exports of goods	9 047	9 804	9 261	9 459	9 347	9 973	9 010	10 439	10 127
less International trade—imports of goods(b)	4 631	4 993	5 597	5 650	6 144	6 298	6 633	7 342	6 236
International trade—exports of services	1 717	1 780	1 750	1 749	1 794	2 055	2 012	1 953	1 884
less International trade—imports of services	1 944	1 795	1 760	1 726	1 829	1 791	1 812	1 863	1 812
Balancing item(c)	1 344	-732	-2 188	-3 300	-5 222	-5 612	-5 541	-3 782	-4 323
Statistical discrepancy (E)	1 646	1 969	1 462	1 906	2 204	1 570	1 304	—	-1 104
Gross state product	63 040	65 572	66 770	69 641	70 127	72 445	73 625	76 905	77 991

— nil or rounded to zero (including null cells)

(a) Reference year for chain volume measures is 2007—08.

(b) From 2008, confidentialised data are not included to state totals.

(c) Calculated as the residual of GSP(I/E) less State final demand less International trade in exports of goods and services, plus International trade in imports of goods and services. The balancing item implicitly comprises Changes in inventories, total net interstate trade and balancing item discrepancy.

	2000-01	2001-02	2002-03	2003-04	2004-05	2005-06	2006-07	2007-08	2008-09
	\$m	\$m	\$m	\$m	\$m	\$m	\$m	\$m	\$m
Final consumption expenditure									
General government									
National	2 951	3 255	3 346	3 473	3 775	3 952	4 448	4 808	4 926
State and local	6 046	6 449	6 632	7 126	7 746	8 215	8 682	9 070	9 836
<i>Total general government</i>	8 997	9 704	9 978	10 599	11 520	12 167	13 130	13 878	14 761
Households									
Food	3 242	3 576	3 871	4 056	4 316	4 601	4 943	5 240	5 567
Alcoholic beverages and tobacco	1 299	1 397	1 507	1 544	1 541	1 555	1 611	1 661	1 788
Clothing and footwear	968	1 040	1 151	1 224	1 286	1 319	1 299	1 374	1 363
Rent and other dwelling services	4 849	5 097	5 360	5 640	5 953	6 292	6 762	7 395	8 113
Electricity, gas and other fuel	773	772	887	1 050	1 064	1 119	1 214	1 249	1 295
Furnishings and other household equipment	1 611	1 883	2 039	2 193	2 198	2 175	2 460	2 585	2 596
Health	1 411	1 598	1 758	1 609	1 657	1 822	2 029	2 205	2 338
Transport	3 743	3 858	4 047	4 243	4 515	4 315	5 193	5 727	5 642
Communications	807	862	979	1 058	1 121	1 163	1 184	1 242	1 298
Recreation and culture	3 286	3 589	3 785	4 174	4 503	5 424	4 581	4 663	4 774
Education services	1 026	1 104	1 188	1 218	1 304	1 422	1 511	1 617	1 775
Hotels, cafes and restaurants	2 124	2 341	2 623	2 691	2 523	2 703	2 818	2 973	3 172
Miscellaneous goods and services	4 532	4 952	5 240	5 554	5 944	6 235	7 045	7 447	7 648
Net expenditure interstate	97	96	108	14	-8	—	—	—	-24
<i>Total households</i>	29 766	32 166	34 544	36 268	37 915	40 146	42 650	45 378	47 344
<i>Total final consumption expenditure</i>	38 763	41 870	44 522	46 867	49 435	52 313	55 780	59 256	62 105
Private gross fixed capital formation									
Dwellings	1 868	2 232	2 738	3 374	3 649	3 753	4 086	4 183	4 638
Ownership transfer costs	502	642	669	829	809	869	975	1 160	1 022
Non-dwelling construction									
New building	657	806	1 051	1 333	1 734	1 963	1 948	1 822	2 182
New engineering construction	509	947	1 105	1 131	1 102	828	1 531	1 660	1 826
Net purchases of second hand assets	1 246	147	35	42	-66	5	-36	-76	-55
<i>Total non-dwelling construction</i>	2 411	1 900	2 191	2 506	2 770	2 797	3 443	3 406	3 954
Machinery and equipment									
New	3 438	3 699	4 757	4 823	5 070	5 170	4 955	4 501	5 141
Net purchases of second hand assets	-224	-195	-237	-214	-114	-161	-197	-82	-235
<i>Total machinery and equipment</i>	3 214	3 504	4 520	4 609	4 957	5 009	4 758	4 419	4 906
Cultivated biological resources	288	331	241	309	280	259	264	267	299
Intellectual property products	848	909	1 108	1 132	1 156	1 395	1 717	2 010	1 884
<i>Total private gross fixed capital formation</i>	9 131	9 518	11 466	12 760	13 620	14 082	15 243	15 446	16 703
Public gross fixed capital formation									
Public corporations									
Commonwealth	234	248	185	220	272	335	180	88	99
State and local	-973	63	242	296	277	252	397	359	460
<i>Total public corporations</i>	-739	311	427	516	549	587	577	448	559
General government									
National	586	615	702	659	735	825	815	925	957
State and local	776	818	882	881	1 070	1 165	1 220	1 426	1 860
<i>Total general government</i>	1 362	1 434	1 583	1 540	1 805	1 989	2 035	2 351	2 817
<i>Total public gross fixed capital formation</i>	623	1 745	2 010	2 056	2 354	2 577	2 612	2 799	3 376
<i>Total gross fixed capital formation</i>	9 754	11 263	13 477	14 816	15 974	16 658	17 856	18 245	20 079
State final demand	48 517	53 133	57 999	61 683	65 409	68 972	73 636	77 501	82 183
International trade—exports of goods	8 366	9 141	8 421	7 936	8 079	9 165	9 085	10 439	9 621
less International trade—imports of goods(a)	5 045	5 347	5 725	5 164	5 711	6 241	6 584	7 342	6 933
International trade—exports of services	1 282	1 302	1 336	1 364	1 466	1 757	1 864	1 953	1 999
less International trade—imports of services	1 449	1 313	1 308	1 294	1 493	1 521	1 621	1 863	2 001
Balancing item(b)	-2 053	-3 692	-4 268	-4 646	-6 191	-6 494	-5 932	-3 782	-3 839
Statistical discrepancy (E)	1 343	1 605	1 298	1 584	1 884	1 380	1 277	—	-2 046
Gross state product	50 961	54 829	57 753	61 462	63 443	67 018	71 725	76 905	78 986

— nil or rounded to zero (including null cells)

(a) From 2008, confidentialised data are not included to state totals.

(b) Calculated as the residual of GSP(I/E) less State final demand less International trade in exports of goods and services, plus International trade in imports of goods and services. The balancing item implicitly comprises Changes in inventories, total net interstate trade and balancing item discrepancy.

	2000-01	2001-02	2002-03	2003-04	2004-05	2005-06	2006-07	2007-08	2008-09
	\$m	\$m	\$m	\$m	\$m	\$m	\$m	\$m	\$m
Final consumption expenditure									
General government									
National	3 994	4 120	4 321	4 546	4 699	4 782	5 126	5 306	5 440
State and local	10 700	10 781	11 023	11 263	11 544	11 861	12 371	12 973	13 492
<i>Total general government</i>	14 676	14 889	15 337	15 807	16 242	16 641	17 498	18 279	18 932
Households									
Food	6 266	6 353	6 713	6 908	7 136	7 455	7 513	7 919	7 995
Alcoholic beverages and tobacco	2 187	2 216	2 270	2 314	2 329	2 338	2 353	2 372	2 384
Clothing and footwear	1 707	1 837	1 795	1 901	2 052	2 176	2 551	2 621	2 673
Rent and other dwelling services	9 066	9 350	9 694	10 083	10 504	10 941	11 357	11 718	11 962
Electricity, gas and other fuel	760	773	809	884	899	910	951	1 128	1 227
Furnishings and other household equipment	1 895	1 922	1 989	2 400	2 834	3 147	3 592	3 709	3 720
Health	2 036	2 377	2 508	2 643	2 706	2 921	2 885	3 153	3 322
Transport	5 591	5 521	5 541	5 981	6 430	6 604	7 838	8 345	8 151
Communications	1 126	1 198	1 307	1 380	1 450	1 510	1 495	1 571	1 627
Recreation and culture	2 965	3 101	3 285	3 906	4 373	4 775	5 406	6 098	6 057
Education services	1 767	1 920	1 959	1 970	1 966	2 026	2 087	2 194	2 287
Hotels, cafes and restaurants	2 259	2 414	2 586	2 872	2 922	3 100	3 217	3 342	3 342
Miscellaneous goods and services	6 493	7 141	7 501	8 021	8 443	9 063	9 835	10 571	10 801
Net expenditure interstate	-77	-245	-136	-301	-55	-4	-23	2	-2
<i>Total households</i>	43 163	44 964	46 927	50 403	53 618	56 704	60 974	64 744	65 548
<i>Total final consumption expenditure</i>	57 650	59 699	62 121	66 121	69 815	73 328	78 467	83 023	84 480
Private gross fixed capital formation									
Dwellings	6 999	7 790	8 461	8 062	8 455	8 943	9 746	10 576	10 061
Ownership transfer costs	2 561	3 292	3 468	3 623	3 737	4 262	3 553	3 067	2 536
Non-dwelling construction									
New building	2 010	2 094	3 038	2 976	2 899	3 051	3 978	4 758	5 828
New engineering construction	1 471	3 034	4 704	4 612	5 161	10 281	13 701	15 864	17 385
Net purchases of second hand assets	74	-16	136	32	28	-9	-20	-273	-93
<i>Total non-dwelling construction</i>	3 342	4 980	7 710	7 453	7 957	13 323	17 664	20 349	23 120
Machinery and equipment									
New	4 799	5 079	5 615	7 904	8 079	10 498	11 156	14 560	14 835
Net purchases of second hand assets	-231	-266	-300	-279	-283	-428	-438	-547	-541
<i>Total machinery and equipment</i>	4 567	4 812	5 314	7 625	7 797	10 070	10 718	14 012	14 294
Cultivated biological resources	241	255	155	287	299	277	220	196	229
Intellectual property products	2 355	2 015	2 369	2 720	3 032	3 362	4 879	6 069	6 839
<i>Total private gross fixed capital formation</i>	19 453	21 833	25 866	29 434	30 879	39 992	46 561	54 270	57 079
Public gross fixed capital formation									
Public corporations									
Commonwealth	306	318	267	306	385	487	259	125	137
State and local	1 243	1 051	1 300	1 482	1 712	2 325	2 270	2 532	2 718
<i>Total public corporations</i>	1 555	1 381	1 566	1 788	2 099	2 812	2 525	2 657	2 855
General government									
National	467	472	560	617	725	741	739	875	874
State and local	2 182	1 962	1 704	2 028	2 277	2 193	2 497	3 156	3 485
<i>Total general government</i>	2 692	2 482	2 356	2 719	3 076	3 001	3 270	4 030	4 359
<i>Total public gross fixed capital formation</i>	4 359	3 955	4 009	4 588	5 259	5 857	5 824	6 688	7 214
Total gross fixed capital formation	24 032	25 990	30 061	34 187	36 293	45 914	52 389	60 958	64 293
State final demand	82 337	86 298	92 613	100 635	106 454	119 246	130 864	143 981	148 773
International trade—exports of goods	51 383	52 333	58 318	60 677	63 129	62 914	68 081	70 222	72 766
less International trade—imports of goods(b)	10 422	10 505	13 701	15 013	17 384	20 809	23 359	27 354	29 308
International trade—exports of services	4 076	4 416	4 300	4 207	4 438	4 453	4 813	5 321	4 998
less International trade—imports of services	4 062	4 482	4 330	4 568	4 725	4 772	5 420	7 698	8 498
Balancing item(c)	-16 534	-13 004	-17 030	-17 507	-16 990	-17 731	-25 649	-29 023	-33 311
Statistical discrepancy (E)	400	-668	-1 060	-2 057	-3 138	-3 478	-1 370	—	1 183
Gross state product	107 177	114 387	119 110	126 374	131 783	139 824	147 961	155 449	156 603

— nil or rounded to zero (including null cells)

(a) Reference year for chain volume measures is 2007—08.

(b) From 2008, confidentialised data are not included to state totals.

(c) Calculated as the residual of GSP(I/E) less State final demand less International trade in exports of goods and services, plus International trade in imports of goods and services. The balancing item implicitly comprises Changes in inventories, total net interstate trade and balancing item discrepancy.

	2000-01	2001-02	2002-03	2003-04	2004-05	2005-06	2006-07	2007-08	2008-09
	\$m	\$m	\$m	\$m	\$m	\$m	\$m	\$m	\$m
Final consumption expenditure									
General government									
National	3 290	3 421	3 631	3 929	4 230	4 401	4 947	5 306	5 616
State and local	7 944	8 432	8 808	9 108	9 865	10 569	11 721	12 973	14 130
<i>Total general government</i>	<i>11 235</i>	<i>11 853</i>	<i>12 439</i>	<i>13 037</i>	<i>14 095</i>	<i>14 970</i>	<i>16 667</i>	<i>18 279</i>	<i>19 747</i>
Households									
Food	4 828	5 245	5 703	5 945	6 281	6 871	7 293	7 919	8 341
Alcoholic beverages and tobacco	1 703	1 817	1 933	2 028	2 086	2 163	2 279	2 372	2 537
Clothing and footwear	1 569	1 671	1 715	1 860	1 990	2 095	2 505	2 621	2 619
Rent and other dwelling services	6 349	6 756	7 176	7 675	8 266	8 914	10 170	11 718	13 671
Electricity, gas and other fuel	716	740	780	852	880	904	956	1 128	1 338
Furnishings and other household equipment	2 364	2 364	2 379	2 786	3 151	3 363	3 786	3 709	3 710
Health	1 666	2 066	2 325	2 487	2 576	2 863	2 869	3 153	3 471
Transport	4 991	5 082	5 278	5 645	6 132	6 117	7 553	8 345	8 112
Communications	1 019	1 086	1 241	1 329	1 409	1 464	1 489	1 571	1 642
Recreation and culture	4 044	4 253	4 330	4 803	5 144	5 372	5 764	6 098	6 217
Education services	1 301	1 401	1 530	1 545	1 636	1 785	1 960	2 194	2 442
Hotels, cafes and restaurants	1 922	2 128	2 365	2 573	2 682	2 934	3 124	3 342	3 548
Miscellaneous goods and services	5 699	6 315	6 727	7 305	7 912	8 507	9 775	10 571	10 895
Net expenditure interstate	-63	-207	-118	-267	-50	-4	-22	2	-2
<i>Total households</i>	<i>38 109</i>	<i>40 720</i>	<i>43 363</i>	<i>46 567</i>	<i>50 096</i>	<i>53 349</i>	<i>59 501</i>	<i>64 744</i>	<i>68 541</i>
<i>Total final consumption expenditure</i>	<i>49 344</i>	<i>52 573</i>	<i>55 803</i>	<i>59 604</i>	<i>64 192</i>	<i>68 319</i>	<i>76 169</i>	<i>83 023</i>	<i>88 287</i>
Private gross fixed capital formation									
Dwellings	4 081	4 561	5 101	5 346	6 173	7 573	9 287	10 576	10 413
Ownership transfer costs	931	1 211	1 446	1 787	1 987	3 014	3 136	3 067	1 708
Non-dwelling construction									
New building	1 140	1 217	1 812	1 921	2 085	2 425	3 530	4 758	6 122
New engineering construction	1 047	2 222	3 522	3 577	4 224	8 971	12 982	15 864	17 826
Net purchases of second hand assets	52	-12	99	24	23	-8	-19	-273	-96
<i>Total non-dwelling construction</i>	<i>2 239</i>	<i>3 427</i>	<i>5 433</i>	<i>5 522</i>	<i>6 332</i>	<i>11 387</i>	<i>16 493</i>	<i>20 349</i>	<i>23 851</i>
Machinery and equipment									
New	5 828	6 222	6 647	8 660	8 655	11 145	11 812	14 560	15 573
Net purchases of second hand assets	-286	-330	-358	-306	-303	-453	-458	-547	-567
<i>Total machinery and equipment</i>	<i>5 542</i>	<i>5 892</i>	<i>6 288</i>	<i>8 353</i>	<i>8 352</i>	<i>10 692</i>	<i>11 353</i>	<i>14 012</i>	<i>15 007</i>
Cultivated biological resources	193	259	165	305	260	264	197	196	229
Intellectual property products	2 036	1 755	2 092	2 412	2 690	3 091	4 644	6 069	6 945
<i>Total private gross fixed capital formation</i>	<i>15 022</i>	<i>17 105</i>	<i>20 524</i>	<i>23 726</i>	<i>25 793</i>	<i>36 021</i>	<i>45 111</i>	<i>54 270</i>	<i>58 153</i>
Public gross fixed capital formation									
Public corporations									
Commonwealth	293	309	247	280	355	446	245	125	141
State and local	1 031	889	1 085	1 220	1 474	2 072	2 207	2 532	2 661
<i>Total public corporations</i>	<i>1 324</i>	<i>1 198</i>	<i>1 332</i>	<i>1 500</i>	<i>1 829</i>	<i>2 517</i>	<i>2 452</i>	<i>2 657</i>	<i>2 802</i>
General government									
National	548	557	616	618	715	769	750	875	923
State and local	1 643	1 510	1 295	1 549	1 796	1 945	2 286	3 156	3 569
<i>Total general government</i>	<i>2 191</i>	<i>2 068</i>	<i>1 911</i>	<i>2 167</i>	<i>2 511</i>	<i>2 714</i>	<i>3 035</i>	<i>4 030</i>	<i>4 492</i>
<i>Total public gross fixed capital formation</i>	<i>3 515</i>	<i>3 266</i>	<i>3 243</i>	<i>3 667</i>	<i>4 341</i>	<i>5 232</i>	<i>5 487</i>	<i>6 688</i>	<i>7 294</i>
Total gross fixed capital formation	18 537	20 371	23 767	27 393	30 134	41 253	50 598	60 958	65 447
State final demand	67 881	72 944	79 570	86 998	94 325	109 572	126 767	143 981	153 734
International trade—exports of goods	32 597	31 773	35 013	34 052	40 367	50 899	61 911	70 222	88 748
less International trade—imports of goods(a)	9 304	9 319	11 755	11 689	14 166	19 094	22 126	27 354	33 309
International trade—exports of services	3 082	3 276	3 337	3 319	3 664	3 830	4 473	5 321	5 305
less International trade—imports of services	3 046	3 299	3 241	3 458	3 895	4 097	4 900	7 698	9 486
Balancing item(b)	-16 543	-13 814	-15 551	-15 783	-15 984	-18 420	-26 166	-29 023	-34 373
Statistical discrepancy (E)	299	-537	-721	-1 648	-2 607	-3 110	-1 270	—	-670
Gross state product	74 965	81 024	86 653	91 790	101 704	119 580	138 688	155 449	169 950

— nil or rounded to zero (including null cells)

(a) From 2008, confidentialised data are not included to state totals.

(b) Calculated as the residual of GSP(I/E) less State final demand less International trade in exports of goods and services, plus International trade in imports of goods and services. The balancing item implicitly comprises Changes in inventories, total net interstate trade and balancing item discrepancy.

	2000-01	2001-02	2002-03	2003-04	2004-05	2005-06	2006-07	2007-08	2008-09
	\$m	\$m	\$m	\$m	\$m	\$m	\$m	\$m	\$m
Final consumption expenditure									
General government									
National	1 122	1 263	1 320	1 377	1 455	1 468	1 576	1 648	1 675
State and local	2 721	2 735	2 776	2 947	3 000	3 120	3 186	3 265	3 314
<i>Total general government</i>	3 832	3 997	4 097	4 324	4 456	4 588	4 762	4 912	4 989
Households									
Food	1 408	1 401	1 385	1 495	1 553	1 573	1 560	1 598	1 596
Alcoholic beverages and tobacco	495	492	492	488	490	477	481	477	482
Clothing and footwear	274	314	336	354	369	392	427	424	434
Rent and other dwelling services	1 620	1 649	1 694	1 753	1 804	1 859	1 901	1 927	1 988
Electricity, gas and other fuel	254	267	265	306	289	292	295	289	291
Furnishings and other household equipment	404	458	508	602	633	726	774	831	835
Health	545	579	580	561	579	636	689	757	772
Transport	1 317	1 310	1 305	1 390	1 477	1 543	1 844	1 931	1 895
Communications	282	303	326	344	360	373	369	385	398
Recreation and culture	766	806	890	1 050	1 122	1 265	1 280	1 373	1 353
Education services	317	334	339	338	336	343	351	359	372
Hotels, cafes and restaurants	659	630	621	714	727	752	764	780	777
Miscellaneous goods and services	1 470	1 592	1 708	1 837	1 985	2 106	2 284	2 475	2 537
Net expenditure interstate	-172	-165	-223	-312	-233	-537	-312	-394	-369
<i>Total households</i>	9 494	9 861	10 164	10 906	11 477	11 805	12 707	13 204	13 359
<i>Total final consumption expenditure</i>	13 307	13 838	14 242	15 217	15 928	16 388	17 469	18 116	18 348
Private gross fixed capital formation									
Dwellings	725	951	974	1 282	1 240	1 268	1 289	1 391	1 435
Ownership transfer costs	236	289	378	400	307	295	299	256	259
Non-dwelling construction									
New building	234	246	306	369	432	409	432	527	623
New engineering construction	36	498	215	196	246	243	373	425	371
Net purchases of second hand assets	25	36	23	25	-84	-64	-19	-33	-10
<i>Total non-dwelling construction</i>	299	711	521	577	575	572	788	919	984
Machinery and equipment									
New	670	698	838	912	1 295	1 576	1 232	1 594	1 702
Net purchases of second hand assets	-24	-34	-29	-30	-23	-68	-50	-87	-65
<i>Total machinery and equipment</i>	646	663	808	882	1 271	1 508	1 182	1 507	1 637
Cultivated biological resources	98	93	63	102	118	114	94	97	123
Intellectual property products	159	156	157	174	217	207	231	322	289
<i>Total private gross fixed capital formation</i>	2 145	2 676	2 772	3 241	3 691	3 967	3 851	4 492	4 728
Public gross fixed capital formation									
Public corporations									
Commonwealth	74	76	68	72	89	110	57	25	27
State and local	191	596	362	453	390	473	228	495	416
<i>Total public corporations</i>	270	657	425	517	476	579	284	520	443
General government									
National	102	116	147	168	204	235	266	326	347
State and local	326	365	359	338	477	490	403	422	515
<i>Total general government</i>	365	415	464	483	641	693	659	747	861
<i>Total public gross fixed capital formation</i>	646	1 001	870	961	1 098	1 240	949	1 268	1 305
Total gross fixed capital formation	2 811	3 732	3 673	4 228	4 817	5 221	4 800	5 760	6 033
State final demand	16 088	17 553	17 898	19 430	20 730	21 610	22 265	23 877	24 381
International trade—exports of goods	3 315	3 378	3 560	3 327	3 414	3 336	3 578	3 644	3 667
less International trade—imports of goods(b)	466	481	747	740	653	537	618	693	827
International trade—exports of services	417	375	370	376	413	450	450	445	400
less International trade—imports of services	284	385	273	255	310	269	240	317	338
Balancing item(c)	-2 100	-2 288	-2 134	-2 877	-3 952	-4 338	-4 366	-4 693	-4 400
Statistical discrepancy (E)	513	226	256	457	597	485	316	—	-319
Gross state product	17 482	18 378	18 929	19 719	20 239	20 738	21 387	22 261	22 564

— nil or rounded to zero (including null cells)

(a) Reference year for chain volume measures is 2007—08.

(b) From 2008, confidentialised data are not included to state totals.

(c) Calculated as the residual of GSP(I/E) less State final demand less International trade in exports of goods and services, plus International trade in imports of goods and services. The balancing item implicitly comprises Changes in inventories, total net interstate trade and balancing item discrepancy.

	2000-01	2001-02	2002-03	2003-04	2004-05	2005-06	2006-07	2007-08	2008-09
	\$m	\$m	\$m	\$m	\$m	\$m	\$m	\$m	\$m
Final consumption expenditure									
General government									
National	917	1 049	1 111	1 182	1 313	1 350	1 518	1 648	1 721
State and local	1 986	2 111	2 166	2 428	2 606	2 879	3 077	3 265	3 379
<i>Total general government</i>	2 903	3 160	3 277	3 610	3 919	4 229	4 596	4 912	5 100
Households									
Food	1 090	1 143	1 177	1 297	1 370	1 447	1 523	1 598	1 676
Alcoholic beverages and tobacco	374	392	409	425	440	439	461	477	508
Clothing and footwear	248	283	307	328	344	377	421	424	441
Rent and other dwelling services	1 272	1 326	1 390	1 460	1 547	1 649	1 798	1 927	2 113
Electricity, gas and other fuel	208	219	225	266	259	268	280	289	320
Furnishings and other household equipment	486	540	584	670	690	770	817	831	847
Health	448	506	558	554	575	641	685	757	809
Transport	1 153	1 165	1 216	1 299	1 419	1 441	1 780	1 931	1 866
Communications	256	274	309	332	350	362	367	385	402
Recreation and culture	1 014	1 066	1 138	1 282	1 320	1 421	1 377	1 373	1 378
Education services	258	272	299	300	312	331	343	359	396
Hotels, cafes and restaurants	534	526	550	642	668	709	738	780	818
Miscellaneous goods and services	1 315	1 429	1 559	1 700	1 895	2 014	2 292	2 475	2 546
Net expenditure interstate	-140	-139	-194	-278	-212	-507	-300	-401	-380
<i>Total households</i>	8 516	9 002	9 528	10 278	10 975	11 362	12 582	13 204	13 737
<i>Total final consumption expenditure</i>	11 420	12 162	12 806	13 888	14 894	15 592	17 178	18 116	18 837
Private gross fixed capital formation									
Dwellings	468	621	688	999	1 061	1 155	1 221	1 391	1 478
Ownership transfer costs	84	124	180	223	188	197	234	256	232
Non-dwelling construction									
New building	162	176	225	283	352	353	406	527	672
New engineering construction	20	290	111	156	263	273	395	425	412
Net purchases of second hand assets	14	21	15	20	-81	-65	-19	-33	-11
<i>Total non-dwelling construction</i>	196	487	351	459	534	562	782	919	1 073
Machinery and equipment									
New	857	892	1 030	1 028	1 414	1 695	1 317	1 594	1 765
Net purchases of second hand assets	-31	-44	-37	-34	-25	-72	-52	-87	-67
<i>Total machinery and equipment</i>	825	848	993	994	1 389	1 623	1 265	1 507	1 698
Cultivated biological resources	78	84	60	91	88	94	75	97	115
Intellectual property products	160	157	155	169	208	201	225	322	291
<i>Total private gross fixed capital formation</i>	1 812	2 321	2 426	2 935	3 468	3 831	3 801	4 492	4 888
Public gross fixed capital formation									
Public corporations									
Commonwealth	70	74	63	66	82	101	54	25	28
State and local	145	459	280	348	316	405	224	495	389
<i>Total public corporations</i>	215	532	342	413	398	506	279	520	417
General government									
National	205	214	236	232	256	284	289	326	323
State and local	238	274	279	266	387	446	373	422	538
<i>Total general government</i>	443	488	515	498	643	730	662	747	861
<i>Total public gross fixed capital formation</i>	658	1 021	857	911	1 041	1 236	941	1 268	1 278
<i>Total gross fixed capital formation</i>	2 469	3 342	3 283	3 846	4 509	5 067	4 742	5 760	6 166
State final demand	13 889	15 504	16 088	17 734	19 403	20 658	21 920	23 877	25 004
International trade—exports of goods	2 456	2 390	2 458	2 324	2 641	2 895	3 721	3 644	3 495
less International trade—imports of goods(a)	523	519	763	670	601	515	615	693	966
International trade—exports of services	313	276	284	295	339	386	417	445	424
less International trade—imports of services	211	280	202	191	253	228	215	317	372
Balancing item(b)	-2 697	-2 875	-2 505	-2 684	-3 758	-4 378	-4 296	-4 693	-3 809
Statistical discrepancy (E)	404	169	220	370	507	430	316	—	-600
Gross state product	13 631	14 665	15 580	17 177	18 278	19 248	21 249	22 261	23 176

— nil or rounded to zero (including null cells)

(a) From 2008, confidentialised data are not included to state totals.

(b) Calculated as the residual of GSP(I/E) less State final demand less International trade in exports of goods and services, plus International trade in imports of goods and services. The balancing item implicitly comprises Changes in inventories, total net interstate trade and balancing item discrepancy.

	2000-01	2001-02	2002-03	2003-04	2004-05	2005-06	2006-07	2007-08	2008-09
	\$m	\$m	\$m	\$m	\$m	\$m	\$m	\$m	\$m
Final consumption expenditure									
General government									
National	1 600	1 613	1 654	1 686	1 716	1 784	1 930	1 954	2 031
State and local	2 363	2 364	2 409	2 523	2 548	2 609	2 686	2 822	2 912
<i>Total general government</i>	3 962	3 977	4 064	4 208	4 263	4 393	4 617	4 775	4 943
Households									
Food	667	678	700	725	771	744	761	767	779
Alcoholic beverages and tobacco	231	229	227	224	234	232	230	234	234
Clothing and footwear	141	145	141	136	140	137	140	147	149
Rent and other dwelling services	1 171	1 206	1 240	1 282	1 335	1 391	1 457	1 500	1 533
Electricity, gas and other fuel	72	76	78	78	76	79	85	80	73
Furnishings and other household equipment	159	179	183	214	220	217	244	246	245
Health	171	191	191	190	198	202	212	235	240
Transport	470	456	472	498	545	552	655	684	670
Communications	116	123	134	142	148	153	152	158	164
Recreation and culture	382	421	476	507	551	652	703	787	767
Education services	91	95	98	98	100	103	106	110	117
Hotels, cafes and restaurants	357	339	360	354	433	454	476	488	482
Miscellaneous goods and services	709	769	829	879	967	1 047	1 141	1 259	1 291
Net expenditure interstate	-201	-71	-131	-3	-109	-43	-66	-15	-15
<i>Total households</i>	4 453	4 766	4 939	5 280	5 569	5 897	6 274	6 681	6 730
<i>Total final consumption expenditure</i>	8 377	8 717	8 979	9 471	9 823	10 286	10 888	11 456	11 673
Private gross fixed capital formation									
Dwellings	432	441	493	474	604	694	645	595	562
Ownership transfer costs	105	122	127	163	174	191	187	158	154
Non-dwelling construction									
New building	196	290	291	335	241	295	422	473	452
New engineering construction	485	1 163	1 532	1 647	1 720	1 787	1 605	1 073	2 211
Net purchases of second hand assets	-20	15	27	3	3	-5	5	44	10
<i>Total non-dwelling construction</i>	647	1 460	1 853	1 985	1 985	2 092	2 038	1 590	2 673
Machinery and equipment									
New	440	463	490	533	501	642	723	1 352	1 234
Net purchases of second hand assets	1	-18	-14	-21	-18	-19	-14	-55	-53
<i>Total machinery and equipment</i>	442	445	476	511	483	623	708	1 297	1 181
Cultivated biological resources	70	77	34	104	98	110	77	84	93
Intellectual property products	215	304	175	216	270	542	547	563	561
<i>Total private gross fixed capital formation</i>	1 981	2 833	3 073	3 394	3 515	4 161	4 123	4 287	5 224
Public gross fixed capital formation									
Public corporations									
Commonwealth	30	31	28	31	38	49	26	12	13
State and local	139	94	90	128	262	242	154	147	249
<i>Total public corporations</i>	170	129	122	161	300	292	180	159	261
General government									
National	32	40	61	98	123	130	132	211	220
State and local	514	686	372	265	315	362	399	438	480
<i>Total general government</i>	377	492	353	355	438	485	520	648	700
<i>Total public gross fixed capital formation</i>	516	620	467	499	694	740	687	807	962
<i>Total gross fixed capital formation</i>	2 583	3 530	3 551	3 894	4 238	4 912	4 809	5 094	6 186
<i>State final demand</i>	10 908	12 227	12 508	13 350	14 047	15 192	15 697	16 550	17 859
International trade—exports of goods	6 997	5 417	4 820	3 669	3 444	3 389	4 886	4 599	5 540
less International trade—imports of goods(b)	797	929	1 209	1 254	2 602	3 317	3 219	2 580	4 004
International trade—exports of services	1 295	1 241	1 002	956	940	896	863	827	783
less International trade—imports of services	400	359	303	322	362	378	429	386	418
Balancing item(c)	-5 302	-4 885	-4 278	-3 712	-2 355	-1 706	-2 593	-3 131	-3 193
Statistical discrepancy (E)	-538	-334	-106	37	313	255	85	—	-271
Gross state product	12 163	12 378	12 434	12 724	13 426	14 331	15 290	15 879	16 297

— nil or rounded to zero (including null cells)

(a) Reference year for chain volume measures is 2007—08.

(b) From 2008, confidentialised data are not included to state totals.

(c) Calculated as the residual of GSP/(VE) less State final demand less International trade in exports of goods and services, plus International trade in imports of goods and services. The balancing item implicitly comprises Changes in inventories, total net interstate trade and balancing item discrepancy.

	2000-01	2001-02	2002-03	2003-04	2004-05	2005-06	2006-07	2007-08	2008-09
	\$m	\$m	\$m	\$m	\$m	\$m	\$m	\$m	\$m
Final consumption expenditure									
General government									
National	1 239	1 295	1 353	1 412	1 511	1 633	1 854	1 954	2 097
State and local	1 793	1 849	1 893	2 066	2 183	2 344	2 547	2 822	3 028
<i>Total general government</i>	3 032	3 144	3 246	3 479	3 693	3 977	4 400	4 775	5 126
Households									
Food	526	559	592	630	676	683	743	767	815
Alcoholic beverages and tobacco	176	184	191	195	209	215	223	234	249
Clothing and footwear	118	124	126	127	130	130	136	147	153
Rent and other dwelling services	684	732	806	914	1 083	1 206	1 352	1 500	1 741
Electricity, gas and other fuel	68	72	74	74	72	75	83	80	76
Furnishings and other household equipment	192	213	211	240	240	230	256	246	251
Health	131	153	165	177	191	197	214	235	246
Transport	443	437	466	486	533	513	630	684	669
Communications	106	112	127	137	144	149	151	158	165
Recreation and culture	474	525	579	579	607	690	732	787	790
Education services	78	81	87	86	91	99	103	110	124
Hotels, cafes and restaurants	295	290	325	321	398	429	466	488	503
Miscellaneous goods and services	644	702	763	824	926	1 012	1 168	1 259	1 291
Net expenditure interstate	-164	-60	-113	-3	-99	-40	-64	-15	-16
<i>Total households</i>	3 771	4 122	4 397	4 786	5 201	5 587	6 193	6 681	7 058
<i>Total final consumption expenditure</i>	6 803	7 267	7 643	8 265	8 895	9 564	10 594	11 456	12 183
Private gross fixed capital formation									
Dwellings	269	270	317	323	448	568	594	595	598
Ownership transfer costs	38	47	62	100	115	156	167	158	164
Non-dwelling construction									
New building	120	179	183	217	178	246	385	473	489
New engineering construction	365	899	1 218	1 352	1 492	1 603	1 509	1 073	2 290
Net purchases of second hand assets	-14	11	20	2	3	-4	4	44	10
<i>Total non-dwelling construction</i>	471	1 090	1 421	1 571	1 672	1 844	1 898	1 590	2 789
Machinery and equipment									
New	563	591	600	598	545	687	769	1 352	1 280
Net purchases of second hand assets	2	-24	-17	-24	-19	-20	-15	-55	-55
<i>Total machinery and equipment</i>	564	567	583	574	526	667	754	1 297	1 225
Cultivated biological resources	83	105	40	122	102	125	78	84	98
Intellectual property products	185	263	153	188	234	495	519	563	568
<i>Total private gross fixed capital formation</i>	1 610	2 343	2 576	2 878	3 097	3 856	4 011	4 287	5 441
Public gross fixed capital formation									
Public corporations									
Commonwealth	29	31	26	28	35	44	24	12	13
State and local	98	68	66	96	209	201	138	147	247
<i>Total public corporations</i>	128	99	92	124	244	245	162	159	260
General government									
National	114	113	133	178	198	187	154	211	181
State and local	376	513	282	202	247	320	361	438	501
<i>Total general government</i>	490	626	415	380	445	508	515	648	681
<i>Total public gross fixed capital formation</i>	617	725	507	504	689	753	677	807	941
Total gross fixed capital formation	2 227	3 068	3 083	3 382	3 786	4 608	4 689	5 094	6 383
State final demand	9 030	10 335	10 726	11 647	12 680	14 173	15 282	16 550	18 566
International trade—exports of goods	4 699	3 212	2 864	2 070	2 340	2 720	4 063	4 599	6 387
less International trade—imports of goods(a)	671	781	932	899	1 990	2 888	2 847	2 580	4 707
International trade—exports of services	971	916	773	752	774	771	801	827	834
less International trade—imports of services	288	254	219	237	290	316	378	386	456
Balancing item(b)	-4 163	-3 927	-3 541	-3 163	-2 364	-1 978	-2 663	-3 131	-2 969
Statistical discrepancy (E)	-404	-257	-76	13	246	212	81	—	-487
Gross state product	9 175	9 244	9 595	10 184	11 396	12 694	14 339	15 879	17 168

— nil or rounded to zero (including null cells)

(a) From 2008, confidentialised data are not included to state totals.

(b) Calculated as the residual of GSP(I/E) less State final demand less International trade in exports of goods and services, plus International trade in imports of goods and services. The balancing item implicitly comprises Changes in inventories, total net interstate trade and balancing item discrepancy.

	2000-01	2001-02	2002-03	2003-04	2004-05	2005-06	2006-07	2007-08	2008-09
	\$m	\$m	\$m	\$m	\$m	\$m	\$m	\$m	\$m
Final consumption expenditure									
General government									
National	12 915	13 137	14 114	14 814	15 916	16 089	18 530	19 229	19 160
State and local	1 864	1 867	1 989	2 063	2 095	2 183	2 127	2 160	2 214
<i>Total general government</i>	14 829	15 052	16 153	16 926	18 051	18 318	20 658	21 389	21 374
Households									
Food	1 220	1 312	1 280	1 263	1 321	1 291	1 301	1 311	1 332
Alcoholic beverages and tobacco	414	428	464	452	465	479	498	509	509
Clothing and footwear	362	392	372	370	382	412	398	403	409
Rent and other dwelling services	1 864	1 917	1 979	2 035	2 093	2 162	2 265	2 315	2 384
Electricity, gas and other fuel	272	271	282	280	298	333	392	505	561
Furnishings and other household equipment	398	431	457	500	548	634	705	764	769
Health	425	448	430	373	378	393	457	491	487
Transport	1 011	980	986	1 044	1 073	1 068	1 263	1 326	1 304
Communications	222	238	258	274	287	299	296	309	321
Recreation and culture	803	818	928	1 002	1 030	1 124	1 247	1 366	1 344
Education services	367	365	374	380	383	395	411	436	455
Hotels, cafes and restaurants	622	638	704	715	695	712	739	755	762
Miscellaneous goods and services	1 534	1 675	1 778	1 865	1 907	2 100	2 287	2 464	2 520
Net expenditure interstate	-344	-101	-18	-95	-97	-88	-109	-79	-61
<i>Total households</i>	9 083	9 687	10 181	10 417	10 730	11 294	12 149	12 874	13 095
<i>Total final consumption expenditure</i>	23 930	24 817	26 391	27 375	28 777	29 635	32 803	34 263	34 470
Private gross fixed capital formation									
Dwellings	658	885	1 044	1 003	929	957	1 003	931	988
Ownership transfer costs	388	456	451	399	379	362	392	374	348
Non-dwelling construction									
New building	293	421	459	351	393	927	1 347	1 101	1 161
New engineering construction	64	153	147	137	131	134	159	246	197
Net purchases of second hand assets	123	84	104	28	47	15	17	29	-68
<i>Total non-dwelling construction</i>	486	662	714	516	572	1 075	1 524	1 376	1 290
Machinery and equipment									
New	410	513	694	775	918	881	870	847	970
Net purchases of second hand assets	-26	-21	14	-21	-16	-24	-25	-58	-8
<i>Total machinery and equipment</i>	383	491	707	754	901	856	844	789	961
Cultivated biological resources	—	3	1	1	—	—	—	—	—
Intellectual property products	285	349	387	429	435	478	514	581	620
<i>Total private gross fixed capital formation</i>	2 074	2 690	3 244	3 133	3 288	3 749	4 274	4 051	4 206
Public gross fixed capital formation									
Public corporations									
Commonwealth	56	61	54	58	70	86	43	23	25
State and local	70	38	74	130	120	28	48	60	132
<i>Total public corporations</i>	127	106	131	189	190	115	92	82	157
General government									
National	818	935	1 188	1 355	1 427	1 685	2 124	2 231	2 047
State and local	202	263	192	250	237	277	355	490	518
<i>Total general government</i>	781	939	1 163	1 396	1 508	1 817	2 398	2 720	2 566
<i>Total public gross fixed capital formation</i>	790	934	1 169	1 444	1 562	1 858	2 429	2 803	2 723
<i>Total gross fixed capital formation</i>	2 818	3 519	4 302	4 553	4 832	5 580	6 692	6 854	6 929
<i>State final demand</i>	26 298	28 059	30 555	31 810	33 495	35 170	39 498	41 117	41 398
International trade—exports of goods	19	12	4	1	—	12	8	5	11
less International trade—imports of goods(b)	4	3	152	3	24	3	295	13	4
International trade—exports of services	969	1 050	1 097	1 053	998	1 001	972	967	957
less International trade—imports of services	1 036	1 066	1 172	1 344	1 259	1 884	1 285	1 274	1 145
Balancing item(c)	-7 513	-8 692	-10 155	-11 170	-12 272	-12 279	-15 723	-16 220	-16 196
Statistical discrepancy (E)	632	577	526	578	636	580	538	—	-105
Gross state product	19 365	19 937	20 704	20 925	21 574	22 598	23 712	24 582	24 916

— nil or rounded to zero (including null cells)

(a) Reference year for chain volume measures is 2007—08.

(b) From 2008, confidentialised data are not included to state totals.

(c) Calculated as the residual of GSP(I/E) less State final demand less International trade in exports of goods and services, plus International trade in imports of goods and services. The balancing item implicitly comprises Changes in inventories, total net interstate trade and balancing item discrepancy.

	2000-01	2001-02	2002-03	2003-04	2004-05	2005-06	2006-07	2007-08	2008-09
	\$m	\$m	\$m	\$m	\$m	\$m	\$m	\$m	\$m
Final consumption expenditure									
General government									
National	9 145	9 593	10 746	11 737	13 445	13 969	17 668	19 229	19 524
State and local	1 458	1 520	1 712	1 839	1 966	2 187	2 081	2 160	2 263
<i>Total general government</i>	<i>10 603</i>	<i>11 113</i>	<i>12 458</i>	<i>13 577</i>	<i>15 411</i>	<i>16 156</i>	<i>19 750</i>	<i>21 389</i>	<i>21 786</i>
Households									
Food	934	1 080	1 088	1 105	1 168	1 195	1 274	1 311	1 397
Alcoholic beverages and tobacco	324	349	391	395	415	442	478	509	540
Clothing and footwear	300	331	335	339	349	385	378	403	416
Rent and other dwelling services	1 313	1 436	1 543	1 703	1 836	1 935	2 092	2 315	2 668
Electricity, gas and other fuel	194	196	211	228	249	288	352	505	618
Furnishings and other household equipment	476	504	523	563	598	677	731	764	798
Health	320	361	376	340	351	387	452	491	509
Transport	946	938	984	1 023	1 059	1 002	1 217	1 326	1 303
Communications	203	216	245	263	279	290	295	309	324
Recreation and culture	1 062	1 084	1 187	1 211	1 198	1 249	1 329	1 366	1 385
Education services	278	276	304	312	336	368	395	436	482
Hotels, cafes and restaurants	522	555	637	638	635	667	713	755	806
Miscellaneous goods and services	1 338	1 462	1 584	1 702	1 795	1 999	2 290	2 464	2 515
Net expenditure interstate	-282	-85	-16	-84	-88	-82	-105	-79	-63
<i>Total households</i>	<i>7 929</i>	<i>8 701</i>	<i>9 391</i>	<i>9 738</i>	<i>10 180</i>	<i>10 802</i>	<i>11 891</i>	<i>12 874</i>	<i>13 697</i>
<i>Total final consumption expenditure</i>	<i>18 533</i>	<i>19 814</i>	<i>21 849</i>	<i>23 314</i>	<i>25 591</i>	<i>26 958</i>	<i>31 640</i>	<i>34 263</i>	<i>35 483</i>
Private gross fixed capital formation									
Dwellings	470	652	813	862	822	888	968	931	1 038
Ownership transfer costs	138	193	257	295	257	258	356	374	316
Non-dwelling construction									
New building	197	289	325	267	325	846	1 287	1 101	1 213
New engineering construction	47	113	111	107	107	116	150	246	200
Net purchases of second hand assets	90	62	81	23	41	14	17	29	-71
<i>Total non-dwelling construction</i>	<i>334</i>	<i>464</i>	<i>517</i>	<i>398</i>	<i>474</i>	<i>976</i>	<i>1 454</i>	<i>1 376</i>	<i>1 342</i>
Machinery and equipment									
New	561	697	898	911	1 032	964	938	847	992
Net purchases of second hand assets	-36	-29	18	-24	-18	-26	-26	-58	-8
<i>Total machinery and equipment</i>	<i>525</i>	<i>668</i>	<i>916</i>	<i>887</i>	<i>1 014</i>	<i>938</i>	<i>912</i>	<i>789</i>	<i>984</i>
Cultivated biological resources	—	2	1	1	—	—	—	—	—
Intellectual property products	306	374	407	441	444	486	520	581	621
<i>Total private gross fixed capital formation</i>	<i>1 773</i>	<i>2 353</i>	<i>2 912</i>	<i>2 884</i>	<i>3 010</i>	<i>3 546</i>	<i>4 210</i>	<i>4 051</i>	<i>4 302</i>
Public gross fixed capital formation									
Public corporations									
Commonwealth	56	61	52	55	66	80	41	23	25
State and local	52	30	62	116	111	25	44	60	136
<i>Total public corporations</i>	<i>108</i>	<i>91</i>	<i>114</i>	<i>171</i>	<i>177</i>	<i>105</i>	<i>86</i>	<i>82</i>	<i>162</i>
General government									
National	1 015	1 110	1 302	1 379	1 391	1 686	2 066	2 231	2 049
State and local	155	202	150	196	192	254	326	490	528
<i>Total general government</i>	<i>1 169</i>	<i>1 312</i>	<i>1 451</i>	<i>1 575</i>	<i>1 583</i>	<i>1 940</i>	<i>2 393</i>	<i>2 720</i>	<i>2 577</i>
<i>Total public gross fixed capital formation</i>	<i>1 277</i>	<i>1 404</i>	<i>1 566</i>	<i>1 746</i>	<i>1 760</i>	<i>2 045</i>	<i>2 478</i>	<i>2 803</i>	<i>2 738</i>
<i>Total gross fixed capital formation</i>	<i>3 050</i>	<i>3 757</i>	<i>4 478</i>	<i>4 630</i>	<i>4 770</i>	<i>5 592</i>	<i>6 688</i>	<i>6 854</i>	<i>7 040</i>
State final demand	21 583	23 571	26 327	27 944	30 361	32 549	38 329	41 117	42 523
International trade—exports of goods	22	12	4	1	—	12	8	5	11
less International trade—imports of goods(a)	6	5	215	4	26	3	317	13	6
International trade—exports of services	717	766	835	820	815	856	899	967	1 019
less International trade—imports of services	895	892	955	1 072	1 077	1 675	1 197	1 274	1 312
Balancing item(b)	-7 010	-8 092	-9 239	-9 920	-11 202	-11 683	-15 450	-16 220	-15 854
Statistical discrepancy (E)	490	446	447	475	538	506	519	—	-412
Gross state product	14 900	15 806	17 205	18 244	19 411	20 562	22 791	24 582	25 969

— nil or rounded to zero (including null cells)

(a) From 2008, confidentialised data are not included to state totals.

(b) Calculated as the residual of GSP(I/E) less State final demand less International trade in exports of goods and services, plus International trade in imports of goods and services. The balancing item implicitly comprises Changes in inventories, total net interstate trade and balancing item discrepancy.

	2000-01	2001-02	2002-03	2003-04	2004-05	2005-06	2006-07	2007-08	2008-09
	\$m	\$m	\$m	\$m	\$m	\$m	\$m	\$m	\$m
Final consumption expenditure									
General government									
National	59 944	63 120	65 169	67 882	71 468	72 375	77 320	79 721	80 721
State and local	101 342	103 126	105 997	110 509	112 535	116 169	118 236	122 093	127 135
<i>Total general government</i>	161 174	166 233	171 162	178 385	184 027	188 548	195 556	201 814	207 856
Households									
Food	59 016	59 527	60 599	62 818	64 566	65 532	67 490	69 943	70 898
Alcoholic beverages and tobacco	21 471	21 426	21 838	21 905	23 178	23 205	23 253	23 608	23 462
Clothing and footwear	16 102	16 522	16 776	17 691	19 220	19 975	21 187	22 258	22 830
Rent and other dwelling services	89 619	92 442	95 823	99 390	103 045	106 766	110 245	112 743	115 786
Electricity, gas and other fuel	10 595	10 677	11 028	11 789	11 923	12 222	12 643	13 327	13 427
Furnishings and other household equipment	22 001	23 984	25 282	27 122	28 899	29 536	31 817	34 147	34 248
Health	23 694	25 806	27 309	28 627	29 856	30 584	32 372	34 523	35 450
Transport	63 301	63 627	64 651	68 817	72 714	71 564	74 218	76 811	74 388
Communications	12 847	13 693	14 472	15 108	16 287	17 286	17 398	18 149	18 685
Recreation and culture	50 979	52 357	56 247	60 585	63 297	66 464	69 467	74 143	74 753
Education services	16 714	17 687	17 717	19 213	19 533	20 079	20 681	21 474	22 079
Hotels, cafes and restaurants	36 936	36 301	36 864	39 843	41 100	42 470	44 027	45 000	44 829
Miscellaneous goods and services	78 279	82 984	85 556	90 569	94 370	98 673	105 127	109 161	109 402
<i>Total households</i>	500 080	515 561	533 151	562 771	587 577	604 179	629 826	655 287	660 238
<i>Total final consumption expenditure</i>	660 939	681 466	704 019	740 984	771 541	792 684	825 358	857 101	868 094
Private gross fixed capital formation									
Dwellings	49 031	58 909	67 732	69 852	69 293	66 341	67 596	68 453	67 036
Ownership transfer costs	17 621	21 955	23 046	22 889	19 087	19 535	19 354	19 396	16 371
Non-dwelling construction									
New building	22 410	21 781	28 004	30 262	31 659	35 578	38 354	42 013	42 169
New engineering construction	10 082	14 370	18 180	19 052	22 012	28 902	33 925	37 063	43 599
Net purchases of second hand assets	1 313	191	852	-686	-1 024	-849	-1 322	-468	-949
<i>Total non-dwelling construction</i>	33 687	36 356	47 034	48 595	52 657	63 639	70 964	78 608	84 819
Machinery and equipment									
New	39 033	40 294	47 220	54 875	63 109	72 749	74 965	89 573	93 665
Net purchases of second hand assets	-2 255	-2 552	-2 720	-2 976	-2 758	-3 600	-3 869	-4 302	-3 753
<i>Total machinery and equipment</i>	36 778	37 737	44 498	51 900	60 355	69 152	71 100	85 271	89 912
Cultivated biological resources	3 136	3 198	1 902	3 549	3 685	3 729	2 966	2 828	3 212
Intellectual property products	14 995	15 977	17 765	19 078	20 534	22 239	25 756	29 658	32 296
<i>Total private gross fixed capital formation</i>	152 934	168 371	195 352	211 960	224 224	243 920	256 836	284 214	293 645
Public gross fixed capital expenditure									
Public corporations									
Commonwealth	3 201	3 297	2 645	3 247	4 001	4 967	2 571	1 245	1 353
State and local	7 448	9 046	10 627	11 373	12 415	14 545	17 200	19 748	23 482
<i>Total public corporations</i>	10 857	12 486	13 215	14 619	16 473	19 601	19 752	20 993	24 835
General government									
National	7 305	7 470	8 768	9 220	10 305	11 066	11 563	12 861	12 188
State and local	18 694	19 461	18 867	19 279	20 830	20 927	23 341	25 123	27 103
<i>Total general government</i>	25 535	26 417	27 502	28 417	31 091	32 025	34 885	37 985	39 291
<i>Total public gross fixed capital formation</i>	36 369	38 862	40 672	42 980	47 501	51 598	54 645	58 978	64 126
<i>Total gross fixed capital formation</i>	189 192	207 150	236 064	255 049	271 692	295 487	311 436	343 193	356 424
Domestic final demand	848 820	887 685	939 701	995 677	1 042 922	1 087 973	1 136 632	1 200 292	1 225 865
International trade—exports of goods	155 146	157 532	159 530	159 678	164 934	167 555	175 015	180 857	185 642
less International trade—imports of goods	99 908	102 832	120 915	134 213	152 414	164 514	179 223	202 306	196 363
International trade—exports of services	47 983	47 695	47 068	48 132	48 227	48 781	49 596	50 645	50 340
less International trade—imports of services	45 218	45 379	45 247	47 603	48 339	48 574	50 199	53 330	51 295
Balancing item(b)	21 723	19 407	14 438	14 080	9 836	6 645	7 435	5 593	-6 459
Statistical discrepancy (E)	—	—	—	—	—	—	—	—	-13 233
Gross domestic product	928 546	964 109	994 575	1 035 750	1 065 166	1 097 866	1 139 256	1 181 750	1 194 496

— nil or rounded to zero (including null cells)

(a) Reference year for chain volume measures is 2007—08.

(b) Calculated as the residual of GDP less domestic final demand less international trade in exports of goods and services, plus international trade in imports of goods and services. The balancing item implicitly comprises changes in inventories and balance of payments adjustments.

	2000-01	2001-02	2002-03	2003-04	2004-05	2005-06	2006-07	2007-08	2008-09
	\$m	\$m	\$m	\$m	\$m	\$m	\$m	\$m	\$m
Final consumption expenditure									
General government									
National	48 391	51 527	54 388	57 544	63 440	65 815	73 733	79 721	82 815
State and local	75 810	80 266	85 810	91 722	97 451	105 826	112 227	122 093	132 798
<i>Total general government</i>	<i>124 200</i>	<i>131 793</i>	<i>140 198</i>	<i>149 266</i>	<i>160 891</i>	<i>171 641</i>	<i>185 960</i>	<i>201 814</i>	<i>215 613</i>
Households									
Food	45 362	48 822	51 497	54 444	56 473	60 164	65 941	69 943	74 070
Alcoholic beverages and tobacco	16 637	17 476	18 458	19 222	20 876	21 604	22 546	23 608	24 865
Clothing and footwear	16 246	16 694	17 688	18 445	19 671	20 118	21 170	22 258	22 280
Rent and other dwelling services	73 270	77 431	81 340	85 654	90 321	95 648	102 656	112 743	126 600
Electricity, gas and other fuel	8 126	8 537	9 229	10 154	10 639	11 235	12 019	13 327	14 810
Furnishings and other household equipment	21 974	24 417	25 833	27 600	29 143	29 656	31 947	34 147	36 000
Health	17 320	19 940	22 525	24 561	26 715	28 235	31 485	34 523	37 487
Transport	53 102	54 317	57 211	60 286	64 374	66 959	70 982	76 811	75 574
Communications	11 321	12 125	13 470	14 333	15 651	16 640	17 271	18 149	18 913
Recreation and culture	50 492	52 986	57 213	60 698	63 194	66 494	69 913	74 143	76 814
Education services	12 152	12 967	14 141	15 677	17 133	18 650	20 033	21 474	23 246
Hotels, cafes and restaurants	30 693	31 355	33 244	35 784	37 908	40 250	42 808	45 000	47 368
Miscellaneous goods and services	62 198	67 406	71 681	78 090	84 606	89 685	102 178	109 161	112 668
<i>Total households</i>	<i>418 893</i>	<i>444 473</i>	<i>473 530</i>	<i>504 948</i>	<i>536 704</i>	<i>565 338</i>	<i>610 949</i>	<i>655 287</i>	<i>690 695</i>
<i>Total final consumption expenditure</i>	<i>543 093</i>	<i>576 266</i>	<i>613 728</i>	<i>654 214</i>	<i>697 595</i>	<i>736 979</i>	<i>796 909</i>	<i>857 101</i>	<i>906 307</i>
Private gross fixed capital formation									
Dwellings	35 606	43 020	51 495	57 658	60 150	60 486	64 093	68 453	69 631
Ownership transfer costs	8 595	11 993	14 006	16 278	14 558	15 972	17 973	19 396	14 696
Non-dwelling construction									
New building	14 807	14 687	19 406	22 975	26 271	31 238	35 593	42 013	43 196
New engineering construction	7 140	10 509	13 650	14 979	18 213	25 359	32 049	37 063	44 428
Net purchases of second hand assets	946	132	610	-526	-854	-750	-1 230	-468	-976
<i>Total non-dwelling construction</i>	<i>22 893</i>	<i>25 328</i>	<i>33 666</i>	<i>37 428</i>	<i>43 630</i>	<i>55 847</i>	<i>66 412</i>	<i>78 608</i>	<i>86 648</i>
Machinery and equipment									
New	50 832	52 366	58 828	62 438	69 428	78 656	80 328	89 573	96 741
Net purchases of second hand assets	-3 006	-3 371	-3 437	-3 399	-3 045	-3 884	-4 098	-4 302	-3 876
<i>Total machinery and equipment</i>	<i>47 826</i>	<i>48 995</i>	<i>55 391</i>	<i>59 039</i>	<i>66 383</i>	<i>74 772</i>	<i>76 230</i>	<i>85 271</i>	<i>92 865</i>
Cultivated biological resources	2 639	3 106	1 908	3 449	3 029	3 352	2 550	2 828	3 097
Intellectual property products	15 016	16 020	17 642	18 653	19 969	21 835	25 496	29 658	31 818
<i>Total private gross fixed capital formation</i>	<i>132 574</i>	<i>148 462</i>	<i>174 108</i>	<i>192 505</i>	<i>207 719</i>	<i>232 264</i>	<i>252 754</i>	<i>284 214</i>	<i>298 755</i>
Public gross fixed capital expenditure									
Public corporations									
Commonwealth	3 132	3 269	2 499	3 018	3 745	4 592	2 445	1 245	1 393
State and local	5 801	7 214	8 441	9 097	10 504	12 856	16 537	19 748	22 850
<i>Total public corporations</i>	<i>8 931</i>	<i>10 484</i>	<i>10 938</i>	<i>12 114</i>	<i>14 250</i>	<i>17 448</i>	<i>18 980</i>	<i>20 993</i>	<i>24 244</i>
General government									
National	7 614	7 903	8 817	8 675	9 630	10 969	11 368	12 861	12 853
State and local	13 778	14 646	14 215	14 916	16 657	18 674	21 245	25 123	27 867
<i>Total general government</i>	<i>21 391</i>	<i>22 550</i>	<i>23 031</i>	<i>23 592</i>	<i>26 286</i>	<i>29 642</i>	<i>32 613</i>	<i>37 985</i>	<i>40 720</i>
<i>Total public gross fixed capital formation</i>	<i>30 322</i>	<i>33 034</i>	<i>33 969</i>	<i>35 706</i>	<i>40 536</i>	<i>47 090</i>	<i>51 593</i>	<i>58 978</i>	<i>64 964</i>
<i>Total gross fixed capital formation</i>	<i>162 899</i>	<i>181 493</i>	<i>208 080</i>	<i>228 211</i>	<i>248 256</i>	<i>279 356</i>	<i>304 349</i>	<i>343 190</i>	<i>363 719</i>
Domestic final demand	705 993	757 759	821 808	882 425	945 851	1 016 335	1 101 258	1 200 292	1 270 026
International trade—exports of goods	119 540	121 109	115 480	109 049	126 824	152 491	168 100	180 857	230 475
less International trade—imports of goods	118 318	119 649	133 124	130 997	149 469	167 501	180 802	202 306	218 352
International trade—exports of services	35 708	34 788	35 721	37 311	39 289	41 641	45 956	50 645	53 298
less International trade—imports of services	34 091	33 556	33 922	35 961	39 703	41 519	45 139	53 330	56 880
Balancing item(a)	52	-1 241	-1 595	3 134	3 067	-663	1 958	5 591	-11 819
Statistical discrepancy (E)	—	—	—	—	—	—	—	—	-13 629
Gross domestic product	708 889	759 204	804 361	864 955	925 864	1 000 787	1 091 327	1 181 750	1 253 121

— nil or rounded to zero (including null cells)

(a) Calculated as the residual of GDP less domestic final demand less international trade in exports of goods and services, plus international trade in imports of goods and services. The balancing item implicitly comprises changes in inventories and balance of payments adjustments.

	2000-01	2001-02	2002-03	2003-04	2004-05	2005-06	2006-07	2007-08	2008-09
VALUES (\$m)									
Agriculture, forestry and fishing	6 732	6 733	4 712	5 661	6 275	6 527	5 227	5 379	7 205
Mining	7 980	8 162	8 332	8 701	9 162	9 402	9 825	9 837	9 995
Manufacturing	32 487	32 930	33 970	33 953	33 040	32 971	33 316	34 581	31 881
Electricity, gas, water and waste services	7 485	7 242	7 167	7 069	6 940	7 098	7 010	7 037	7 334
Construction	16 596	18 258	21 239	22 611	23 577	24 425	23 757	25 612	24 934
Wholesale trade	16 707	16 695	16 345	15 913	16 603	16 754	16 557	17 234	17 127
Retail trade	12 817	13 553	14 263	14 617	15 045	15 361	15 671	16 523	16 464
Accommodation and food services	8 291	8 169	8 287	8 293	8 912	8 938	9 122	9 380	9 089
Transport, postal and warehousing	15 285	15 638	16 285	16 487	17 321	17 605	18 670	19 425	19 290
Information media and telecommunications	10 060	10 239	10 865	11 281	11 563	12 267	12 965	13 760	13 492
Financial and insurance services	38 541	39 221	41 326	42 924	44 318	46 562	50 778	53 421	52 969
Rental, hiring and real estate services(b)	10 555	10 453	11 581	11 679	11 580	11 884	11 431	11 136	11 753
Professional, scientific and technical services	22 606	23 643	23 544	24 556	24 591	24 715	25 072	25 713	26 554
Administrative and support services	8 680	8 814	9 244	9 982	9 976	10 027	10 872	11 131	10 548
Public administration and safety	14 389	15 484	14 963	14 486	14 601	15 244	15 818	16 044	17 477
Education and training	13 441	13 650	14 014	13 934	14 178	14 352	14 393	14 647	14 952
Health care and social assistance	14 651	15 598	16 291	17 220	17 962	18 835	19 318	20 931	21 572
Arts and recreation services	2 762	2 702	2 817	2 947	3 120	3 221	3 542	3 532	3 703
Other services	6 741	6 280	6 663	7 090	6 855	6 629	6 636	6 841	7 031
Ownership of dwellings	22 685	23 515	24 372	25 250	26 179	27 064	27 732	28 300	28 978
<i>Gross value added at basic prices</i>	<i>289 194</i>	<i>296 967</i>	<i>305 617</i>	<i>314 197</i>	<i>321 367</i>	<i>329 489</i>	<i>337 492</i>	<i>350 463</i>	<i>352 389</i>
Taxes less subsidies on products	26 488	27 407	28 885	29 585	30 290	30 399	30 836	31 257	30 772
Statistical discrepancy (P)	17 635	15 937	14 626	11 494	8 293	3 980	2 984	—	-850
Gross state product	333 263	340 276	349 132	355 272	359 948	363 874	371 304	381 720	382 314

	PERCENTAGE CHANGES (%)								
Agriculture, forestry and fishing	8.4	—	-30.0	20.2	10.9	4.0	-19.9	2.9	33.9
Mining	2.2	2.3	2.1	4.4	5.3	2.6	4.5	0.1	1.6
Manufacturing	1.8	1.4	3.2	-0.1	-2.7	-0.2	1.0	3.8	-7.8
Electricity, gas, water and waste services	5.5	-3.2	-1.0	-1.4	-1.8	2.3	-1.2	0.4	4.2
Construction	-15.8	10.0	16.3	6.5	4.3	3.6	-2.7	7.8	-2.6
Wholesale trade	-1.2	-0.1	-2.1	-2.6	4.3	0.9	-1.2	4.1	-0.6
Retail trade	-0.1	5.7	5.2	2.5	2.9	2.1	2.0	5.4	-0.4
Accommodation and food services	5.6	-1.5	1.4	0.1	7.5	0.3	2.1	2.8	-3.1
Transport, postal and warehousing	-1.5	2.3	4.1	1.2	5.1	1.6	6.0	4.0	-0.7
Information media and telecommunications	6.6	1.8	6.1	3.8	2.5	6.1	5.7	6.1	-1.9
Financial and insurance services	-2.6	1.8	5.4	3.9	3.2	5.1	9.1	5.2	-0.8
Rental, hiring and real estate services(b)	2.1	-1.0	10.8	0.8	-0.8	2.6	-3.8	-2.6	5.5
Professional, scientific and technical services	17.5	4.6	-0.4	4.3	0.1	0.5	1.4	2.6	3.3
Administrative and support services	13.7	1.5	4.9	8.0	-0.1	0.5	8.4	2.4	-5.2
Public administration and safety	-2.1	7.6	-3.4	-3.2	0.8	4.4	3.8	1.4	8.9
Education and training	1.1	1.6	2.7	-0.6	1.8	1.2	0.3	1.8	2.1
Health care and social assistance	5.4	6.5	4.4	5.7	4.3	4.9	2.6	8.3	3.1
Arts and recreation services	1.6	-2.2	4.3	4.6	5.9	3.2	10.0	-0.3	4.8
Other services	6.6	-6.8	6.1	6.4	-3.3	-3.3	0.1	3.1	2.8
Ownership of dwellings	3.8	3.7	3.6	3.6	3.7	3.4	2.5	2.0	2.4
<i>Gross value added at basic prices</i>	<i>1.8</i>	<i>2.7</i>	<i>2.9</i>	<i>2.8</i>	<i>2.3</i>	<i>2.5</i>	<i>2.4</i>	<i>3.8</i>	<i>0.5</i>
Taxes less subsidies on products	-3.2	3.5	5.4	2.4	2.4	0.4	1.4	1.4	-1.6
Gross state product	2.5	2.1	2.6	1.8	1.3	1.1	2.0	2.8	0.2

— nil or rounded to zero (including null cells)

(b) Excludes ownership of dwellings.

(a) Reference year for chain volume measures is 2007—08.

2000-01 2001-02 2002-03 2003-04 2004-05 2005-06 2006-07 2007-08 2008-09

CONTRIBUTION TO GROWTH (pts)

Agriculture, forestry and fishing	0.2	—	-0.6	0.3	0.2	0.1	-0.4	—	0.5
Mining	0.1	0.1	—	0.1	0.1	0.1	0.1	—	—
Manufacturing	0.2	0.1	0.3	—	-0.3	—	0.1	0.3	-0.7
Electricity, gas, water and waste services	0.1	-0.1	—	—	—	—	—	—	0.1
Construction	-1.0	0.5	0.9	0.4	0.3	0.2	-0.2	0.5	-0.2
Wholesale trade	-0.1	—	-0.1	-0.1	0.2	—	-0.1	0.2	—
Retail trade	—	0.2	0.2	0.1	0.1	0.1	0.1	0.2	—
Accommodation and food services	0.1	—	—	—	0.2	—	0.1	0.1	-0.1
Transport, postal and warehousing	-0.1	0.1	0.2	0.1	0.2	0.1	0.3	0.2	—
Information media and telecommunications	0.2	0.1	0.2	0.1	0.1	0.2	0.2	0.2	-0.1
Financial and insurance services	-0.3	0.2	0.6	0.5	0.4	0.6	1.2	0.7	-0.1
Rental, hiring and real estate services(b)	0.1	—	0.3	—	—	0.1	-0.1	-0.1	0.2
Professional, scientific and technical services	1.0	0.3	—	0.3	—	—	0.1	0.2	0.2
Administrative and support services	0.3	—	0.1	0.2	—	—	0.2	0.1	-0.2
Public administration and safety	-0.1	0.3	-0.2	-0.1	—	0.2	0.2	0.1	0.4
Education and training	—	0.1	0.1	—	0.1	—	—	0.1	0.1
Health care and social assistance	0.2	0.3	0.2	0.3	0.2	0.2	0.1	0.4	0.2
Arts and recreation services	—	—	—	—	—	—	0.1	—	—
Other services	0.1	-0.1	0.1	0.1	-0.1	-0.1	—	0.1	—
Ownership of dwellings	0.3	0.2	0.3	0.3	0.3	0.2	0.2	0.2	0.2
Taxes less subsidies on products	-0.3	0.3	0.4	0.2	0.2	—	0.1	0.1	-0.1
Statistical discrepancy (P)	1.2	-0.5	-0.4	-0.9	-0.9	-1.2	-0.3	-0.8	-0.2
Gross state product	2.5	2.1	2.6	1.8	1.3	1.1	2.0	2.8	0.2

— nil or rounded to zero (including null cells)

(b) Excludes ownership of dwellings.

(a) Reference year for chain volume measures is 2007—08.

	2000-01	2001-02	2002-03	2003-04	2004-05	2005-06	2006-07	2007-08	2008-09
VALUES (\$m)									
Agriculture, forestry and fishing	7 480	7 610	6 158	7 588	7 729	7 969	6 939	7 283	7 814
Mining	5 838	5 883	5 451	5 217	4 729	4 780	4 892	4 814	4 972
Manufacturing	29 258	28 913	29 356	29 428	29 177	28 863	29 506	30 643	29 503
Electricity, gas, water and waste services	7 424	7 549	7 724	7 453	7 512	7 431	7 348	7 307	7 797
Construction	10 131	11 508	13 212	14 220	14 746	15 592	15 855	16 752	16 553
Wholesale trade	12 000	11 941	13 716	15 161	15 267	15 031	15 346	15 982	16 320
Retail trade	8 874	9 674	10 081	10 712	11 410	11 413	12 118	12 665	12 809
Accommodation and food services	4 538	4 731	4 622	5 004	5 433	5 612	5 657	5 320	5 463
Transport, postal and warehousing	8 748	8 877	9 890	10 004	10 807	10 827	11 983	12 409	12 217
Information media and telecommunications	7 848	8 041	8 547	8 920	9 138	9 379	9 949	10 564	10 423
Financial and insurance services	23 948	24 848	25 396	28 265	29 009	29 985	32 898	34 065	33 074
Rental, hiring and real estate services(b)	7 986	7 748	8 240	8 020	8 101	8 519	8 164	8 150	8 300
Professional, scientific and technical services	16 535	16 941	16 196	16 301	16 632	17 129	17 309	18 193	18 617
Administrative and support services	6 246	6 213	6 256	6 519	6 637	6 836	7 384	7 748	7 566
Public administration and safety	8 511	9 333	9 305	9 328	9 119	8 986	9 534	9 583	10 156
Education and training	11 993	12 208	12 451	12 630	12 751	12 975	13 177	13 476	13 720
Health care and social assistance	10 393	11 171	11 824	12 523	13 087	13 669	14 302	15 587	16 127
Arts and recreation services	1 987	2 007	2 017	2 148	2 256	2 338	2 422	2 432	2 590
Other services	4 625	4 764	4 864	5 000	5 003	5 175	4 927	5 127	5 103
Ownership of dwellings	15 214	15 782	16 414	17 081	17 785	18 450	19 077	19 580	20 140
<i>Gross value added at basic prices</i>	<i>208 207</i>	<i>214 626</i>	<i>221 049</i>	<i>230 945</i>	<i>235 915</i>	<i>240 492</i>	<i>248 516</i>	<i>257 681</i>	<i>259 301</i>
Taxes less subsidies on products	18 367	19 235	20 532	21 079	22 172	22 579	23 157	23 823	23 493
Statistical discrepancy (P)	-7 913	-7 515	-8 148	-7 448	-6 179	-3 624	-997	—	987
Gross state product	218 503	226 230	233 407	244 498	251 909	259 446	270 675	281 504	283 784
PERCENTAGE CHANGES (%)									
Agriculture, forestry and fishing	6.4	1.7	-19.1	23.2	1.9	3.1	-12.9	5.0	7.3
Mining	-10.0	0.8	-7.3	-4.3	-9.4	1.1	2.3	-1.6	3.3
Manufacturing	-0.8	-1.2	1.5	0.2	-0.9	-1.1	2.2	3.9	-3.7
Electricity, gas, water and waste services	-2.2	1.7	2.3	-3.5	0.8	-1.1	-1.1	-0.6	6.7
Construction	-12.9	13.6	14.8	7.6	3.7	5.7	1.7	5.7	-1.2
Wholesale trade	-6.0	-0.5	14.9	10.5	0.7	-1.5	2.1	4.1	2.1
Retail trade	2.4	9.0	4.2	6.3	6.5	—	6.2	4.5	1.1
Accommodation and food services	-2.4	4.3	-2.3	8.3	8.6	3.3	0.8	-6.0	2.7
Transport, postal and warehousing	7.0	1.5	11.4	1.2	8.0	0.2	10.7	3.6	-1.5
Information media and telecommunications	0.8	2.5	6.3	4.4	2.4	2.6	6.1	6.2	-1.3
Financial and insurance services	0.7	3.8	2.2	11.3	2.6	3.4	9.7	3.5	-2.9
Rental, hiring and real estate services(b)	-7.3	-3.0	6.4	-2.7	1.0	5.2	-4.2	-0.2	1.8
Professional, scientific and technical services	6.7	2.5	-4.4	0.7	2.0	3.0	1.1	5.1	2.3
Administrative and support services	3.3	-0.5	0.7	4.2	1.8	3.0	8.0	4.9	-2.3
Public administration and safety	9.2	9.7	-0.3	0.2	-2.2	-1.5	6.1	0.5	6.0
Education and training	2.0	1.8	2.0	1.4	1.0	1.8	1.6	2.3	1.8
Health care and social assistance	5.9	7.5	5.8	5.9	4.5	4.4	4.6	9.0	3.5
Arts and recreation services	7.9	1.0	0.5	6.5	5.0	3.7	3.6	0.4	6.5
Other services	1.8	3.0	2.1	2.8	0.1	3.4	-4.8	4.1	-0.5
Ownership of dwellings	3.8	3.7	4.0	4.1	4.1	3.7	3.4	2.6	2.9
<i>Gross value added at basic prices</i>	<i>0.7</i>	<i>3.1</i>	<i>3.0</i>	<i>4.5</i>	<i>2.2</i>	<i>1.9</i>	<i>3.3</i>	<i>3.7</i>	<i>0.6</i>
Taxes less subsidies on products	-1.9	4.7	6.7	2.7	5.2	1.8	2.6	2.9	-1.4
Gross state product	1.5	3.5	3.2	4.8	3.0	3.0	4.3	4.0	0.8

— nil or rounded to zero (including null cells)

(b) Excludes ownership of dwellings.

(a) Reference year for chain volume measures is 2007—08.

2000-01 2001-02 2002-03 2003-04 2004-05 2005-06 2006-07 2007-08 2008-09

CONTRIBUTION TO GROWTH (pts)

Agriculture, forestry and fishing	0.2	0.1	-0.6	0.6	0.1	0.1	-0.4	0.1	0.2
Mining	-0.3	—	-0.2	-0.1	-0.2	—	—	—	0.1
Manufacturing	-0.1	-0.2	0.2	—	-0.1	-0.1	0.2	0.4	-0.4
Electricity, gas, water and waste services	-0.1	0.1	0.1	-0.1	—	—	—	—	0.2
Construction	-0.7	0.6	0.8	0.4	0.2	0.3	0.1	0.3	-0.1
Wholesale trade	-0.4	—	0.8	0.6	—	-0.1	0.1	0.2	0.1
Retail trade	0.1	0.4	0.2	0.3	0.3	—	0.3	0.2	0.1
Accommodation and food services	-0.1	0.1	—	0.2	0.2	0.1	—	-0.1	0.1
Transport, postal and warehousing	0.3	0.1	0.4	—	0.3	—	0.4	0.2	-0.1
Information media and telecommunications	—	0.1	0.2	0.2	0.1	0.1	0.2	0.2	-0.1
Financial and insurance services	0.1	0.4	0.2	1.2	0.3	0.4	1.1	0.4	-0.4
Rental, hiring and real estate services(b)	-0.3	-0.1	0.2	-0.1	—	0.2	-0.1	—	0.1
Professional, scientific and technical services	0.5	0.2	-0.3	—	0.1	0.2	0.1	0.3	0.2
Administrative and support services	0.1	—	—	0.1	—	0.1	0.2	0.1	-0.1
Public administration and safety	0.3	0.4	—	—	-0.1	-0.1	0.2	—	0.2
Education and training	0.1	0.1	0.1	0.1	—	0.1	0.1	0.1	0.1
Health care and social assistance	0.3	0.4	0.3	0.3	0.2	0.2	0.2	0.5	0.2
Arts and recreation services	0.1	—	—	0.1	—	—	—	—	0.1
Other services	—	0.1	—	0.1	—	0.1	-0.1	0.1	—
Ownership of dwellings	0.3	0.3	0.3	0.3	0.3	0.3	0.2	0.2	0.2
Taxes less subsidies on products	-0.2	0.4	0.6	0.2	0.4	0.2	0.2	0.2	-0.1
Statistical discrepancy (P)	1.0	0.2	-0.3	0.3	0.5	1.0	1.0	0.4	0.4
Gross state product	1.5	3.5	3.2	4.8	3.0	3.0	4.3	4.0	0.8

— nil or rounded to zero (including null cells)

(b) Excludes ownership of dwellings.

(a) Reference year for chain volume measures is 2007—08.

	2000-01	2001-02	2002-03	2003-04	2004-05	2005-06	2006-07	2007-08	2008-09
VALUES (\$m)									
Agriculture, forestry and fishing	4 811	4 678	4 177	4 510	5 043	4 875	4 659	4 739	5 230
Mining	15 838	16 780	16 964	16 974	18 275	18 251	18 405	18 427	18 603
Manufacturing	15 762	16 752	17 948	18 452	18 527	18 369	18 748	19 189	18 245
Electricity, gas, water and waste services	3 642	3 854	3 789	3 951	3 859	4 078	4 196	4 215	4 404
Construction	9 212	10 272	11 645	12 664	12 728	14 083	16 674	18 092	17 887
Wholesale trade	7 145	7 767	7 895	8 400	8 913	9 529	10 127	10 132	10 601
Retail trade	8 314	8 726	9 238	10 105	10 846	10 971	11 759	12 719	13 120
Accommodation and food services	5 755	5 456	5 807	6 377	6 436	6 795	6 894	6 838	6 729
Transport, postal and warehousing	9 376	10 024	10 339	10 840	11 799	12 848	13 318	14 249	14 221
Information media and telecommunications	3 344	3 502	3 738	3 955	4 059	4 196	4 507	4 793	4 688
Financial and insurance services	7 854	8 798	8 898	10 022	11 272	12 382	13 679	14 161	14 058
Rental, hiring and real estate services(b)	5 095	5 626	6 376	6 980	7 079	7 330	7 256	7 719	7 730
Professional, scientific and technical services	6 798	7 928	8 076	9 144	9 367	9 499	9 915	11 105	11 138
Administrative and support services	2 688	3 044	3 266	3 828	3 913	3 968	4 428	4 950	4 750
Public administration and safety	9 738	10 057	9 451	9 764	10 588	11 436	11 808	11 822	12 486
Education and training	7 044	7 274	7 415	7 760	7 878	8 016	8 546	8 738	8 980
Health care and social assistance	8 684	9 285	9 657	10 397	10 994	11 580	11 919	12 892	13 210
Arts and recreation services	906	938	1 007	1 148	1 244	1 273	1 339	1 445	1 600
Other services	3 908	4 049	4 142	4 175	4 074	4 214	4 508	4 600	4 725
Ownership of dwellings	12 063	12 629	13 307	14 019	14 725	15 391	16 084	16 611	17 201
<i>Gross value added at basic prices</i>	<i>147 685</i>	<i>157 025</i>	<i>162 367</i>	<i>173 045</i>	<i>181 328</i>	<i>188 998</i>	<i>198 684</i>	<i>207 435</i>	<i>209 620</i>
Taxes less subsidies on products	12 064	12 741	13 394	14 160	14 403	14 922	15 641	16 015	15 995
Statistical discrepancy (P)	-4 644	-5 331	-3 001	-3 341	-2 283	-1 679	-875	—	-1 430
Gross state product	155 141	164 471	172 803	183 902	193 442	202 233	213 444	223 450	224 187
PERCENTAGE CHANGES (%)									
Agriculture, forestry and fishing	0.6	-2.7	-10.7	8.0	11.8	-3.3	-4.4	1.7	10.4
Mining	16.7	6.0	1.1	0.1	7.7	-0.1	0.8	0.1	1.0
Manufacturing	6.3	6.3	7.1	2.8	0.4	-0.9	2.1	2.3	-4.9
Electricity, gas, water and waste services	7.9	5.8	-1.7	4.3	-2.3	5.7	2.9	0.4	4.5
Construction	-12.8	11.5	13.4	8.7	0.5	10.6	18.4	8.5	-1.1
Wholesale trade	7.6	8.7	1.7	6.4	6.1	6.9	6.3	—	4.6
Retail trade	3.8	5.0	5.9	9.4	7.3	1.2	7.2	8.2	3.1
Accommodation and food services	5.7	-5.2	6.4	9.8	0.9	5.6	1.5	-0.8	-1.6
Transport, postal and warehousing	7.6	6.9	3.1	4.8	8.8	8.9	3.7	7.0	-0.2
Information media and telecommunications	—	4.7	6.7	5.8	2.6	3.4	7.4	6.3	-2.2
Financial and insurance services	11.8	12.0	1.1	12.6	12.5	9.8	10.5	3.5	-0.7
Rental, hiring and real estate services(b)	0.6	10.4	13.3	9.5	1.4	3.5	-1.0	6.4	0.1
Professional, scientific and technical services	15.7	16.6	1.9	13.2	2.4	1.4	4.4	12.0	0.3
Administrative and support services	12.0	13.2	7.3	17.2	2.2	1.4	11.6	11.8	-4.0
Public administration and safety	3.3	3.3	-6.0	3.3	8.4	8.0	3.3	0.1	5.6
Education and training	4.1	3.3	1.9	4.7	1.5	1.8	6.6	2.3	2.8
Health care and social assistance	7.4	6.9	4.0	7.7	5.7	5.3	2.9	8.2	2.5
Arts and recreation services	2.3	3.5	7.3	14.0	8.3	2.3	5.2	7.9	10.7
Other services	8.7	3.6	2.3	0.8	-2.4	3.4	7.0	2.0	2.7
Ownership of dwellings	4.4	4.7	5.4	5.3	5.0	4.5	4.5	3.3	3.6
<i>Gross value added at basic prices</i>	<i>5.2</i>	<i>6.3</i>	<i>3.4</i>	<i>6.6</i>	<i>4.8</i>	<i>4.2</i>	<i>5.1</i>	<i>4.4</i>	<i>1.1</i>
Taxes less subsidies on products	-1.3	5.6	5.1	5.7	1.7	3.6	4.8	2.4	-0.1
Gross state product	3.3	6.0	5.1	6.4	5.2	4.5	5.5	4.7	0.3

— nil or rounded to zero (including null cells)

(b) Excludes ownership of dwellings.

(a) Reference year for chain volume measures is 2007—08.

2000-01 2001-02 2002-03 2003-04 2004-05 2005-06 2006-07 2007-08 2008-09

CONTRIBUTION TO GROWTH (pts)

Agriculture, forestry and fishing	—	-0.1	-0.3	0.2	0.3	-0.1	-0.1	—	0.2
Mining	1.5	0.6	0.1	—	0.7	—	0.1	—	0.1
Manufacturing	0.6	0.6	0.7	0.3	—	-0.1	0.2	0.2	-0.4
Electricity, gas, water and waste services	0.2	0.1	—	0.1	—	0.1	0.1	—	0.1
Construction	-0.9	0.7	0.8	0.6	—	0.7	1.3	0.7	-0.1
Wholesale trade	0.3	0.4	0.1	0.3	0.3	0.3	0.3	—	0.2
Retail trade	0.2	0.3	0.3	0.5	0.4	0.1	0.4	0.5	0.2
Accommodation and food services	0.2	-0.2	0.2	0.3	—	0.2	—	—	—
Transport, postal and warehousing	0.4	0.4	0.2	0.3	0.5	0.5	0.2	0.4	—
Information media and telecommunications	—	0.1	0.1	0.1	0.1	0.1	0.2	0.1	—
Financial and insurance services	0.6	0.6	0.1	0.7	0.7	0.6	0.6	0.2	—
Rental, hiring and real estate services(b)	—	0.3	0.5	0.3	0.1	0.1	—	0.2	—
Professional, scientific and technical services	0.6	0.7	0.1	0.6	0.1	0.1	0.2	0.6	—
Administrative and support services	0.2	0.2	0.1	0.3	—	—	0.2	0.2	-0.1
Public administration and safety	0.2	0.2	-0.4	0.2	0.4	0.4	0.2	—	0.3
Education and training	0.2	0.1	0.1	0.2	0.1	0.1	0.3	0.1	0.1
Health care and social assistance	0.4	0.4	0.2	0.4	0.3	0.3	0.2	0.5	0.1
Arts and recreation services	—	—	—	0.1	0.1	—	—	—	0.1
Other services	0.2	0.1	0.1	—	-0.1	0.1	0.1	—	0.1
Ownership of dwellings	0.3	0.4	0.4	0.4	0.4	0.3	0.3	0.2	0.3
Taxes less subsidies on products	-0.1	0.4	0.4	0.4	0.1	0.3	0.4	0.2	—
Statistical discrepancy (P)	-1.5	-0.4	1.4	-0.2	0.6	0.3	0.4	0.4	-0.6
Gross state product	3.3	6.0	5.1	6.4	5.2	4.5	5.5	4.7	0.3

— nil or rounded to zero (including null cells)

(b) Excludes ownership of dwellings.

(a) Reference year for chain volume measures is 2007—08.

	2000-01	2001-02	2002-03	2003-04	2004-05	2005-06	2006-07	2007-08	2008-09
VALUES (\$m)									
Agriculture, forestry and fishing	3 505	3 848	2 899	3 729	3 722	4 134	3 095	3 466	3 802
Mining	2 717	2 374	2 267	2 247	2 596	2 445	2 639	2 671	2 762
Manufacturing	9 832	9 874	10 073	9 969	9 646	9 575	9 434	9 041	8 422
Electricity, gas, water and waste services	1 752	1 743	1 888	2 098	2 259	2 248	2 305	2 373	2 390
Construction	2 910	3 257	3 865	4 076	4 237	4 346	4 550	4 525	4 297
Wholesale trade	2 435	2 744	2 809	2 909	2 961	2 999	3 135	3 159	3 179
Retail trade	2 689	2 951	3 119	3 195	3 353	3 298	3 417	3 648	3 815
Accommodation and food services	1 302	1 376	1 525	1 529	1 481	1 522	1 542	1 636	1 696
Transport, postal and warehousing	3 157	3 180	3 350	3 591	3 537	3 533	3 580	3 769	3 725
Information media and telecommunications	1 415	1 466	1 550	1 625	1 657	1 702	1 806	1 918	1 875
Financial and insurance services	5 132	5 416	5 011	5 076	5 061	5 576	6 186	6 488	6 442
Rental, hiring and real estate services(b)	1 775	1 797	1 973	1 972	1 895	2 003	1 928	1 907	2 011
Professional, scientific and technical services	3 122	3 339	3 295	3 406	3 305	3 420	3 474	3 616	3 664
Administrative and support services	1 263	1 312	1 364	1 460	1 413	1 463	1 588	1 650	1 602
Public administration and safety	3 287	3 549	3 508	3 840	4 063	4 023	4 061	4 029	4 062
Education and training	3 137	3 159	3 093	3 144	3 179	3 236	3 215	3 285	3 318
Health care and social assistance	3 955	4 171	4 380	4 614	4 719	4 925	4 975	5 254	5 377
Arts and recreation services	501	500	510	551	550	528	549	599	630
Other services	1 271	1 305	1 351	1 412	1 362	1 338	1 383	1 558	1 472
Ownership of dwellings	4 650	4 789	4 950	5 120	5 297	5 462	5 626	5 736	5 854
<i>Gross value added at basic prices</i>	<i>59 436</i>	<i>62 020</i>	<i>62 376</i>	<i>65 518</i>	<i>66 092</i>	<i>67 654</i>	<i>68 426</i>	<i>70 330</i>	<i>70 403</i>
Taxes less subsidies on products	5 272	5 541	5 862	6 043	6 239	6 362	6 503	6 575	6 483
Statistical discrepancy (P)	-1 646	-1 969	-1 462	-1 906	-2 204	-1 570	-1 304	—	1 104
Gross state product	63 040	65 572	66 770	69 641	70 127	72 445	73 625	76 905	77 991
PERCENTAGE CHANGES (%)									
Agriculture, forestry and fishing	22.0	9.8	-24.6	28.6	-0.2	11.1	-25.1	12.0	9.7
Mining	12.7	-12.6	-4.5	-0.9	15.5	-5.8	7.9	1.2	3.4
Manufacturing	1.3	0.4	2.0	-1.0	-3.2	-0.7	-1.5	-4.2	-6.8
Electricity, gas, water and waste services	-0.4	-0.5	8.3	11.1	7.7	-0.5	2.5	2.9	0.7
Construction	-11.9	11.9	18.7	5.5	4.0	2.6	4.7	-0.5	-5.0
Wholesale trade	-5.8	12.7	2.4	3.5	1.8	1.3	4.5	0.8	0.6
Retail trade	3.9	9.7	5.7	2.4	4.9	-1.6	3.6	6.7	4.6
Accommodation and food services	10.0	5.7	10.8	0.3	-3.1	2.8	1.3	6.1	3.7
Transport, postal and warehousing	4.6	0.7	5.3	7.2	-1.5	-0.1	1.3	5.3	-1.2
Information media and telecommunications	6.8	3.5	5.8	4.8	2.0	2.7	6.2	6.2	-2.3
Financial and insurance services	13.0	5.5	-7.5	1.3	-0.3	10.2	10.9	4.9	-0.7
Rental, hiring and real estate services(b)	-4.3	1.3	9.8	—	-3.9	5.7	-3.7	-1.1	5.5
Professional, scientific and technical services	10.0	7.0	-1.3	3.4	-3.0	3.5	1.6	4.1	1.3
Administrative and support services	6.5	3.8	3.9	7.0	-3.2	3.5	8.5	3.9	-2.9
Public administration and safety	3.5	8.0	-1.1	9.5	5.8	-1.0	0.9	-0.8	0.8
Education and training	0.8	0.7	-2.1	1.7	1.1	1.8	-0.7	2.2	1.0
Health care and social assistance	7.4	5.5	5.0	5.3	2.3	4.4	1.0	5.6	2.3
Arts and recreation services	4.0	-0.2	2.0	8.0	-0.2	-4.0	3.9	9.2	5.2
Other services	3.0	2.7	3.5	4.5	-3.5	-1.7	3.3	12.7	-5.5
Ownership of dwellings	2.9	3.0	3.4	3.4	3.5	3.1	3.0	1.9	2.1
<i>Gross value added at basic prices</i>	<i>4.3</i>	<i>4.3</i>	<i>0.6</i>	<i>5.0</i>	<i>0.9</i>	<i>2.4</i>	<i>1.1</i>	<i>2.8</i>	<i>0.1</i>
Taxes less subsidies on products	-2.4	5.1	5.8	3.1	3.2	2.0	2.2	1.1	-1.4
Gross state product	3.3	4.0	1.8	4.3	0.7	3.3	1.6	4.5	1.4

— nil or rounded to zero (including null cells)

(b) Excludes ownership of dwellings.

(a) Reference year for chain volume measures is 2007—08.

	2000-01	2001-02	2002-03	2003-04	2004-05	2005-06	2006-07	2007-08	2008-09
CONTRIBUTION TO GROWTH (pts)									
Agriculture, forestry and fishing	1.0	0.5	-1.4	1.2	—	0.6	-1.4	0.5	0.4
Mining	0.5	-0.5	-0.2	—	0.5	-0.2	0.3	—	0.1
Manufacturing	0.2	0.1	0.3	-0.2	-0.5	-0.1	-0.2	-0.5	-0.8
Electricity, gas, water and waste services	—	—	0.2	0.3	0.2	—	0.1	0.1	—
Construction	-0.6	0.5	0.9	0.3	0.2	0.2	0.3	—	-0.3
Wholesale trade	-0.2	0.5	0.1	0.1	0.1	0.1	0.2	—	—
Retail trade	0.2	0.4	0.3	0.1	0.2	-0.1	0.2	0.3	0.2
Accommodation and food services	0.2	0.1	0.2	—	-0.1	0.1	—	0.1	0.1
Transport, postal and warehousing	0.2	—	0.3	0.4	-0.1	—	0.1	0.3	-0.1
Information media and telecommunications	0.1	0.1	0.1	0.1	—	0.1	0.1	0.2	-0.1
Financial and insurance services	1.0	0.5	-0.6	0.1	—	0.7	0.8	0.4	-0.1
Rental, hiring and real estate services(b)	-0.1	—	0.3	—	-0.1	0.2	-0.1	—	0.1
Professional, scientific and technical services	0.5	0.3	-0.1	0.2	-0.1	0.2	0.1	0.2	0.1
Administrative and support services	0.1	0.1	0.1	0.1	-0.1	0.1	0.2	0.1	-0.1
Public administration and safety	0.2	0.4	-0.1	0.5	0.3	-0.1	0.1	—	—
Education and training	—	—	-0.1	0.1	0.1	0.1	—	0.1	—
Health care and social assistance	0.4	0.3	0.3	0.4	0.2	0.3	0.1	0.4	0.2
Arts and recreation services	—	—	—	0.1	—	—	—	0.1	—
Other services	0.1	0.1	0.1	0.1	-0.1	—	0.1	0.2	-0.1
Ownership of dwellings	0.2	0.2	0.2	0.3	0.3	0.2	0.2	0.1	0.2
Taxes less subsidies on products	-0.2	0.4	0.5	0.3	0.3	0.2	0.2	0.1	-0.1
Statistical discrepancy (P)	-0.5	-0.5	0.8	-0.7	-0.4	0.9	0.4	1.8	1.4
Gross state product	3.3	4.0	1.8	4.3	0.7	3.3	1.6	4.5	1.4

— nil or rounded to zero (including null cells)

(b) Excludes ownership of dwellings.

(a) Reference year for chain volume measures is 2007—08.

	2000-01	2001-02	2002-03	2003-04	2004-05	2005-06	2006-07	2007-08	2008-09
VALUES (\$m)									
Agriculture, forestry and fishing	3 594	4 026	2 938	5 171	4 565	4 920	3 503	4 447	5 505
Mining	30 655	30 632	31 624	29 590	31 338	32 263	36 945	38 543	39 674
Manufacturing	6 618	7 381	8 391	9 061	9 326	9 695	10 469	12 114	10 932
Electricity, gas, water and waste services	3 129	3 255	3 413	3 441	3 506	3 599	3 780	3 751	4 012
Construction	5 665	6 474	7 947	8 200	9 393	11 766	13 606	14 336	14 270
Wholesale trade	2 736	2 959	3 213	3 701	3 947	4 686	4 895	5 077	5 209
Retail trade	3 715	3 926	3 984	4 217	4 678	4 837	5 312	5 526	5 596
Accommodation and food services	1 858	1 964	2 117	2 129	2 126	2 206	2 248	2 154	2 186
Transport, postal and warehousing	5 098	5 351	5 830	6 218	6 288	6 490	6 829	7 460	7 319
Information media and telecommunications	1 779	1 856	1 971	2 078	2 127	2 194	2 343	2 492	2 449
Financial and insurance services	5 631	5 818	5 514	5 986	6 084	6 525	7 186	7 666	7 530
Rental, hiring and real estate services(b)	3 792	4 136	4 407	4 186	4 216	4 585	4 472	4 795	4 752
Professional, scientific and technical services	5 748	6 620	6 340	6 229	6 335	6 748	6 941	7 834	7 887
Administrative and support services	2 121	2 372	2 393	2 434	2 470	2 632	2 893	3 260	3 154
Public administration and safety	3 987	3 674	3 560	4 015	4 277	4 124	4 579	4 548	4 832
Education and training	4 144	4 235	4 252	4 291	4 386	4 492	4 547	4 664	4 746
Health care and social assistance	4 867	5 109	5 415	5 659	5 963	6 209	6 388	6 929	7 196
Arts and recreation services	655	651	701	753	801	808	881	897	946
Other services	1 811	2 063	2 244	2 413	2 322	2 264	2 472	2 176	2 293
Ownership of dwellings	6 398	6 644	6 917	7 226	7 553	7 882	8 183	8 470	8 805
<i>Gross value added at basic prices</i>	<i>100 924</i>	<i>106 700</i>	<i>110 869</i>	<i>116 697</i>	<i>121 321</i>	<i>128 603</i>	<i>138 416</i>	<i>147 139</i>	<i>149 308</i>
Taxes less subsidies on products	6 604	6 969	7 130	7 561	7 339	7 760	8 187	8 310	8 478
Statistical discrepancy (P)	-400	668	1 060	2 057	3 138	3 478	1 370	—	-1 183
Gross state product	107 177	114 387	119 110	126 374	131 783	139 824	147 961	155 449	156 603
PERCENTAGE CHANGES (%)									
Agriculture, forestry and fishing	-20.3	12.0	-27.0	76.0	-11.7	7.8	-28.8	26.9	23.8
Mining	7.9	-0.1	3.2	-6.4	5.9	3.0	14.5	4.3	2.9
Manufacturing	8.6	11.5	13.7	8.0	2.9	4.0	8.0	15.7	-9.8
Electricity, gas, water and waste services	-0.7	4.0	4.9	0.8	1.9	2.6	5.0	-0.8	7.0
Construction	-13.9	14.3	22.7	3.2	14.6	25.3	15.6	5.4	-0.5
Wholesale trade	7.1	8.1	8.6	15.2	6.6	18.7	4.5	3.7	2.6
Retail trade	0.7	5.7	1.5	5.9	10.9	3.4	9.8	4.0	1.3
Accommodation and food services	-1.9	5.7	7.8	0.6	-0.1	3.8	1.9	-4.2	1.5
Transport, postal and warehousing	5.5	5.0	9.0	6.6	1.1	3.2	5.2	9.2	-1.9
Information media and telecommunications	2.5	4.3	6.2	5.4	2.3	3.2	6.8	6.3	-1.7
Financial and insurance services	8.6	3.3	-5.2	8.6	1.6	7.2	10.1	6.7	-1.8
Rental, hiring and real estate services(b)	-2.7	9.1	6.5	-5.0	0.7	8.8	-2.5	7.2	-0.9
Professional, scientific and technical services	11.9	15.2	-4.2	-1.8	1.7	6.5	2.9	12.9	0.7
Administrative and support services	8.4	11.8	0.9	1.7	1.5	6.5	9.9	12.7	-3.2
Public administration and safety	5.2	-7.9	-3.1	12.8	6.5	-3.6	11.0	-0.7	6.2
Education and training	1.5	2.2	0.4	0.9	2.2	2.4	1.2	2.6	1.7
Health care and social assistance	7.5	5.0	6.0	4.5	5.4	4.1	2.9	8.5	3.9
Arts and recreation services	2.5	-0.7	7.7	7.4	6.4	0.9	9.1	1.8	5.4
Other services	2.3	13.9	8.8	7.5	-3.8	-2.5	9.2	-12.0	5.4
Ownership of dwellings	3.9	3.9	4.1	4.5	4.5	4.4	3.8	3.5	4.0
<i>Gross value added at basic prices</i>	<i>3.1</i>	<i>5.7</i>	<i>3.9</i>	<i>5.3</i>	<i>4.0</i>	<i>6.0</i>	<i>7.6</i>	<i>6.3</i>	<i>1.5</i>
Taxes less subsidies on products	-2.3	5.5	2.3	6.0	-2.9	5.7	5.5	1.5	2.0
Gross state product	-0.1	6.7	4.1	6.1	4.3	6.1	5.8	5.1	0.7

— nil or rounded to zero (including null cells)

(b) Excludes ownership of dwellings.

(a) Reference year for chain volume measures is 2007—08.

2000-01 2001-02 2002-03 2003-04 2004-05 2005-06 2006-07 2007-08 2008-09

CONTRIBUTION TO GROWTH (pts)

Agriculture, forestry and fishing	-0.9	0.4	-1.0	1.9	-0.5	0.3	-1.0	0.6	0.7
Mining	2.1	—	0.9	-1.7	1.4	0.7	3.3	1.1	0.7
Manufacturing	0.5	0.7	0.9	0.6	0.2	0.3	0.6	1.1	-0.8
Electricity, gas, water and waste services	—	0.1	0.1	—	0.1	0.1	0.1	—	0.2
Construction	-0.9	0.8	1.3	0.2	0.9	1.8	1.3	0.5	—
Wholesale trade	0.2	0.2	0.2	0.4	0.2	0.6	0.1	0.1	0.1
Retail trade	—	0.2	0.1	0.2	0.4	0.1	0.3	0.1	—
Accommodation and food services	—	0.1	0.1	—	—	0.1	—	-0.1	—
Transport, postal and warehousing	0.2	0.2	0.4	0.3	0.1	0.2	0.2	0.4	-0.1
Information media and telecommunications	—	0.1	0.1	0.1	—	0.1	0.1	0.1	—
Financial and insurance services	0.4	0.2	-0.3	0.4	0.1	0.3	0.5	0.3	-0.1
Rental, hiring and real estate services(b)	-0.1	0.3	0.2	-0.2	—	0.3	-0.1	0.2	—
Professional, scientific and technical services	0.6	0.8	-0.2	-0.1	0.1	0.3	0.1	0.6	—
Administrative and support services	0.2	0.2	—	—	—	0.1	0.2	0.2	-0.1
Public administration and safety	0.2	-0.3	-0.1	0.4	0.2	-0.1	0.3	—	0.2
Education and training	0.1	0.1	—	—	0.1	0.1	—	0.1	0.1
Health care and social assistance	0.3	0.2	0.3	0.2	0.2	0.2	0.1	0.4	0.2
Arts and recreation services	—	—	—	—	—	—	0.1	—	—
Other services	—	0.2	0.2	0.1	-0.1	—	0.1	-0.2	0.1
Ownership of dwellings	0.2	0.2	0.2	0.3	0.3	0.2	0.2	0.2	0.2
Taxes less subsidies on products	-0.1	0.3	0.1	0.4	-0.2	0.3	0.3	0.1	0.1
Statistical discrepancy (P)	-2.8	1.0	0.3	0.8	0.9	0.3	-1.5	-0.9	-0.8
Gross state product	-0.1	6.7	4.1	6.1	4.3	6.1	5.8	5.1	0.7

— nil or rounded to zero (including null cells)

(b) Excludes ownership of dwellings.

(a) Reference year for chain volume measures is 2007—08.

	2000-01	2001-02	2002-03	2003-04	2004-05	2005-06	2006-07	2007-08	2008-09
VALUES (\$m)									
Agriculture, forestry and fishing	942	991	930	1 010	1 160	1 043	1 076	1 087	1 183
Mining	512	525	535	548	522	506	506	510	481
Manufacturing	2 854	2 747	2 790	2 815	2 834	2 836	2 756	2 775	2 607
Electricity, gas, water and waste services	816	829	842	816	869	896	904	903	932
Construction	655	813	779	926	951	988	1 006	1 045	1 013
Wholesale trade	590	541	593	622	672	750	758	710	719
Retail trade	796	837	869	951	1 003	1 061	1 136	1 165	1 184
Accommodation and food services	517	486	524	563	592	597	597	654	673
Transport, postal and warehousing	963	1 015	1 102	1 232	1 297	1 315	1 372	1 402	1 384
Information media and telecommunications	314	330	350	370	376	387	412	438	427
Financial and insurance services	1 466	1 566	1 551	1 564	1 525	1 734	1 882	1 966	1 956
Rental, hiring and real estate services(b)	308	287	330	382	386	388	375	386	393
Professional, scientific and technical services	414	408	421	504	515	506	516	560	530
Administrative and support services	199	191	207	257	262	258	281	304	299
Public administration and safety	1 211	1 277	1 487	1 378	1 437	1 417	1 432	1 440	1 493
Education and training	1 137	1 150	1 167	1 214	1 209	1 230	1 228	1 249	1 260
Health care and social assistance	1 302	1 447	1 456	1 537	1 565	1 640	1 713	1 855	1 864
Arts and recreation services	114	120	124	137	138	135	134	150	152
Other services	442	452	466	478	541	464	480	447	449
Ownership of dwellings	1 277	1 311	1 357	1 413	1 465	1 514	1 548	1 574	1 605
<i>Gross value added at basic prices</i>	<i>16 630</i>	<i>17 145</i>	<i>17 709</i>	<i>18 617</i>	<i>19 290</i>	<i>19 638</i>	<i>20 089</i>	<i>20 618</i>	<i>20 607</i>
Taxes less subsidies on products	1 369	1 455	1 473	1 557	1 547	1 585	1 614	1 643	1 637
Statistical discrepancy (P)	-513	-226	-256	-457	-597	-485	-316	—	319
Gross state product	17 482	18 378	18 929	19 719	20 239	20 738	21 387	22 261	22 564
PERCENTAGE CHANGES (%)									
Agriculture, forestry and fishing	-0.3	5.2	-6.2	8.6	14.9	-10.1	3.2	1.0	8.9
Mining	-22.6	2.5	2.0	2.4	-4.6	-3.2	—	0.8	-5.5
Manufacturing	-5.8	-3.8	1.6	0.9	0.7	—	-2.8	0.7	-6.0
Electricity, gas, water and waste services	-0.5	1.5	1.7	-3.1	6.5	3.1	0.9	-0.2	3.3
Construction	-10.5	24.2	-4.2	18.8	2.7	3.9	1.9	3.9	-3.1
Wholesale trade	-10.9	-8.3	9.6	4.9	8.0	11.7	1.0	-6.3	1.3
Retail trade	2.7	5.2	3.7	9.5	5.5	5.8	7.0	2.6	1.7
Accommodation and food services	-4.7	-6.1	7.9	7.3	5.2	0.9	—	9.5	3.0
Transport, postal and warehousing	7.8	5.4	8.6	11.8	5.2	1.4	4.3	2.2	-1.3
Information media and telecommunications	7.0	5.2	5.9	5.8	1.8	2.8	6.4	6.4	-2.5
Financial and insurance services	4.8	6.8	-0.9	0.8	-2.5	13.7	8.5	4.5	-0.5
Rental, hiring and real estate services(b)	-2.2	-6.8	14.9	15.9	1.1	0.3	-3.3	3.1	1.7
Professional, scientific and technical services	12.4	-1.5	3.3	19.8	2.1	-1.8	1.9	8.5	-5.4
Administrative and support services	8.8	-4.4	8.8	24.1	1.9	-1.8	9.0	8.4	-1.7
Public administration and safety	-4.9	5.5	16.5	-7.4	4.3	-1.4	1.1	0.6	3.7
Education and training	1.0	1.2	1.4	4.0	-0.4	1.7	-0.2	1.6	0.9
Health care and social assistance	4.7	11.1	0.6	5.5	1.8	4.8	4.4	8.3	0.5
Arts and recreation services	13.2	5.1	3.5	10.4	0.6	-2.1	-0.4	11.9	1.3
Other services	5.8	2.4	3.0	2.7	13.1	-14.3	3.6	-7.1	0.7
Ownership of dwellings	2.5	2.7	3.5	4.1	3.7	3.3	2.3	1.6	2.0
<i>Gross value added at basic prices</i>	<i>-0.4</i>	<i>3.1</i>	<i>3.3</i>	<i>5.1</i>	<i>3.6</i>	<i>1.8</i>	<i>2.3</i>	<i>2.6</i>	<i>-0.1</i>
Taxes less subsidies on products	-2.1	6.3	1.2	5.6	-0.6	2.5	1.8	1.8	-0.3
Gross state product	-1.0	5.1	3.0	4.2	2.6	2.5	3.1	4.1	1.4

— nil or rounded to zero (including null cells)

(b) Excludes ownership of dwellings.

(a) Reference year for chain volume measures is 2007—08.

2000-01 2001-02 2002-03 2003-04 2004-05 2005-06 2006-07 2007-08 2008-09

CONTRIBUTION TO GROWTH (pts)

Agriculture, forestry and fishing	—	0.3	-0.3	0.4	0.8	-0.6	0.2	—	0.4
Mining	-0.8	0.1	0.1	0.1	-0.1	-0.1	—	—	-0.1
Manufacturing	-1.0	-0.6	0.2	0.1	0.1	—	-0.4	0.1	-0.8
Electricity, gas, water and waste services	—	0.1	0.1	-0.1	0.3	0.1	—	—	0.1
Construction	-0.4	0.9	-0.2	0.8	0.1	0.2	0.1	0.2	-0.1
Wholesale trade	-0.4	-0.3	0.3	0.2	0.3	0.4	—	-0.2	—
Retail trade	0.1	0.2	0.2	0.4	0.3	0.3	0.4	0.1	0.1
Accommodation and food services	-0.1	-0.2	0.2	0.2	0.1	—	—	0.3	0.1
Transport, postal and warehousing	0.4	0.3	0.5	0.7	0.3	0.1	0.3	0.1	-0.1
Information media and telecommunications	0.1	0.1	0.1	0.1	—	0.1	0.1	0.1	—
Financial and insurance services	0.4	0.6	-0.1	0.1	-0.2	1.0	0.7	0.4	—
Rental, hiring and real estate services(b)	—	-0.1	0.2	0.3	—	—	-0.1	0.1	—
Professional, scientific and technical services	0.3	—	0.1	0.4	0.1	—	—	0.2	-0.1
Administrative and support services	0.1	-0.1	0.1	0.3	—	—	0.1	0.1	—
Public administration and safety	-0.4	0.4	1.1	-0.6	0.3	-0.1	0.1	—	0.2
Education and training	0.1	0.1	0.1	0.2	—	0.1	—	0.1	0.1
Health care and social assistance	0.3	0.8	0.1	0.4	0.1	0.4	0.4	0.7	—
Arts and recreation services	0.1	—	—	0.1	—	—	—	0.1	—
Other services	0.1	0.1	0.1	0.1	0.3	-0.4	0.1	-0.2	—
Ownership of dwellings	0.2	0.2	0.3	0.3	0.3	0.2	0.2	0.1	0.1
Taxes less subsidies on products	-0.2	0.5	0.1	0.4	—	0.2	0.1	0.1	—
Statistical discrepancy (P)	-0.5	1.6	-0.2	-1.1	-0.7	0.5	0.8	1.5	1.4
Gross state product	-1.0	5.1	3.0	4.2	2.6	2.5	3.1	4.1	1.4

— nil or rounded to zero (including null cells)

(b) Excludes ownership of dwellings.

(a) Reference year for chain volume measures is 2007—08.

	2000-01	2001-02	2002-03	2003-04	2004-05	2005-06	2006-07	2007-08	2008-09
VALUES (\$m)									
Agriculture, forestry and fishing	260	251	230	202	214	193	227	249	240
Mining	4 051	3 694	3 351	3 255	3 599	3 923	4 437	4 305	4 325
Manufacturing	971	1 062	1 203	1 253	1 220	1 213	1 205	1 281	1 250
Electricity, gas, water and waste services	240	253	248	241	250	272	315	310	329
Construction	516	664	775	842	911	892	855	857	838
Wholesale trade	233	218	237	221	222	285	313	329	343
Retail trade	311	331	334	347	368	366	407	453	461
Accommodation and food services	403	379	359	334	384	414	418	398	443
Transport, postal and warehousing	641	631	604	626	732	787	721	760	771
Information media and telecommunications	220	231	245	258	264	273	291	310	304
Financial and insurance services	627	664	623	591	594	674	754	783	769
Rental, hiring and real estate services(b)	74	115	154	173	217	294	276	305	302
Professional, scientific and technical services	120	197	236	275	349	463	458	532	535
Administrative and support services	55	88	111	133	169	224	237	275	262
Public administration and safety	1 125	1 020	1 095	1 212	1 296	1 254	1 331	1 368	1 391
Education and training	485	499	492	484	487	497	513	536	548
Health care and social assistance	399	436	467	497	535	577	612	678	689
Arts and recreation services	85	99	113	112	113	115	116	126	130
Other services	196	190	201	227	231	229	254	261	271
Ownership of dwellings	809	835	860	889	925	965	1 011	1 043	1 072
<i>Gross value added at basic prices</i>	<i>11 033</i>	<i>11 403</i>	<i>11 701</i>	<i>12 095</i>	<i>13 069</i>	<i>13 888</i>	<i>14 659</i>	<i>15 159</i>	<i>15 274</i>
Taxes less subsidies on products	589	644	626	665	668	695	716	720	753
Statistical discrepancy (P)	538	334	106	-37	-313	-255	-85	—	271
Gross state product	12 163	12 378	12 434	12 724	13 426	14 331	15 290	15 879	16 297
PERCENTAGE CHANGES (%)									
Agriculture, forestry and fishing	23.1	-3.5	-8.7	-11.9	5.8	-9.9	17.5	10.1	-3.8
Mining	32.7	-8.8	-9.3	-2.9	10.6	9.0	13.1	-3.0	0.5
Manufacturing	10.8	9.4	13.3	4.2	-2.6	-0.6	-0.7	6.4	-2.5
Electricity, gas, water and waste services	-2.2	5.3	-2.1	-2.7	3.8	8.6	15.9	-1.6	6.0
Construction	-13.6	28.5	16.8	8.6	8.2	-2.1	-4.1	0.3	-2.2
Wholesale trade	-14.2	-6.5	8.6	-6.7	0.5	28.1	9.9	5.2	4.3
Retail trade	1.0	6.6	0.7	4.1	5.9	-0.5	11.2	11.4	1.6
Accommodation and food services	2.5	-6.0	-5.2	-7.0	15.0	7.7	1.1	-4.9	11.4
Transport, postal and warehousing	2.7	-1.6	-4.2	3.7	16.8	7.5	-8.4	5.3	1.5
Information media and telecommunications	7.7	5.1	6.0	5.4	2.3	3.4	6.7	6.4	-2.0
Financial and insurance services	11.4	5.9	-6.2	-5.2	0.6	13.4	11.9	3.9	-1.8
Rental, hiring and real estate services(b)	-32.1	55.7	33.4	12.6	25.8	35.4	-6.2	10.4	-0.9
Professional, scientific and technical services	-21.9	64.4	19.9	16.4	27.0	32.6	-1.1	16.3	0.5
Administrative and support services	-24.4	59.6	26.3	20.5	26.8	32.6	5.7	16.1	-4.6
Public administration and safety	-9.6	-9.3	7.4	10.6	7.0	-3.3	6.2	2.8	1.7
Education and training	-1.3	3.0	-1.4	-1.6	0.7	2.0	3.1	4.5	2.3
Health care and social assistance	6.0	9.3	7.1	6.5	7.6	7.8	6.1	10.8	1.6
Arts and recreation services	16.7	15.7	13.9	-0.5	0.6	1.9	1.4	8.3	3.0
Other services	4.0	-3.1	5.9	12.9	1.6	-0.6	11.0	2.6	3.7
Ownership of dwellings	3.7	3.3	2.9	3.4	4.2	4.3	4.8	3.1	2.8
<i>Gross value added at basic prices</i>	<i>5.4</i>	<i>3.4</i>	<i>2.6</i>	<i>3.4</i>	<i>8.1</i>	<i>6.3</i>	<i>5.6</i>	<i>3.4</i>	<i>0.8</i>
Taxes less subsidies on products	-0.9	9.4	-2.9	6.2	0.4	4.2	3.0	0.6	4.5
Gross state product	5.4	1.8	0.5	2.3	5.5	6.7	6.7	3.9	2.6

— nil or rounded to zero (including null cells)

(b) Excludes ownership of dwellings.

(a) Reference year for chain volume measures is 2007—08.

2000-01 2001-02 2002-03 2003-04 2004-05 2005-06 2006-07 2007-08 2008-09

CONTRIBUTION TO GROWTH (pts)

Agriculture, forestry and fishing	0.4	-0.1	-0.2	-0.2	0.1	-0.2	0.2	0.1	-0.1
Mining	8.6	-2.9	-2.8	-0.8	2.7	2.4	3.6	-0.9	0.1
Manufacturing	0.8	0.7	1.1	0.4	-0.3	-0.1	-0.1	0.5	-0.2
Electricity, gas, water and waste services	—	0.1	—	-0.1	0.1	0.2	0.3	—	0.1
Construction	-0.7	1.2	0.9	0.5	0.5	-0.1	-0.3	—	-0.1
Wholesale trade	-0.3	-0.1	0.2	-0.1	—	0.5	0.2	0.1	0.1
Retail trade	—	0.2	—	0.1	0.2	—	0.3	0.3	—
Accommodation and food services	0.1	-0.2	-0.2	-0.2	0.4	0.2	—	-0.1	0.3
Transport, postal and warehousing	0.1	-0.1	-0.2	0.2	0.8	0.4	-0.5	0.3	0.1
Information media and telecommunications	0.1	0.1	0.1	0.1	—	0.1	0.1	0.1	—
Financial and insurance services	0.6	0.3	-0.3	-0.3	—	0.6	0.6	0.2	-0.1
Rental, hiring and real estate services(b)	-0.3	0.3	0.3	0.2	0.4	0.6	-0.1	0.2	—
Professional, scientific and technical services	-0.3	0.6	0.3	0.3	0.6	0.8	—	0.5	—
Administrative and support services	-0.2	0.3	0.2	0.2	0.3	0.4	0.1	0.2	-0.1
Public administration and safety	-1.0	-0.9	0.6	0.9	0.7	-0.3	0.5	0.2	0.1
Education and training	-0.1	0.1	-0.1	-0.1	—	0.1	0.1	0.2	0.1
Health care and social assistance	0.2	0.3	0.3	0.2	0.3	0.3	0.2	0.4	0.1
Arts and recreation services	0.1	0.1	0.1	—	—	—	—	0.1	—
Other services	0.1	—	0.1	0.2	—	—	0.2	—	0.1
Ownership of dwellings	0.2	0.2	0.2	0.2	0.3	0.3	0.3	0.2	0.2
Taxes less subsidies on products	—	0.5	-0.1	0.3	—	0.2	0.1	—	0.2
Statistical discrepancy (P)	0.6	-1.7	-1.8	-1.1	-2.2	0.4	1.2	0.6	1.7
Gross state product	5.4	1.8	0.5	2.3	5.5	6.7	6.7	3.9	2.6

— nil or rounded to zero (including null cells)

(b) Excludes ownership of dwellings.

(a) Reference year for chain volume measures is 2007—08.

	2000-01	2001-02	2002-03	2003-04	2004-05	2005-06	2006-07	2007-08	2008-09
VALUES (\$m)									
Agriculture, forestry and fishing	19	18	22	20	20	18	15	16	18
Mining	41	64	39	31	21	19	19	17	17
Manufacturing	256	276	299	303	298	302	309	321	298
Electricity, gas, water and waste services	545	552	520	559	574	540	573	579	607
Construction	1 096	1 207	1 464	1 488	1 523	1 785	1 757	1 890	1 809
Wholesale trade	321	300	305	303	330	331	351	333	326
Retail trade	610	643	647	657	680	712	749	746	740
Accommodation and food services	468	474	498	478	492	529	550	528	522
Transport, postal and warehousing	743	753	729	670	670	589	553	596	573
Information media and telecommunications	416	431	457	478	489	501	553	587	576
Financial and insurance services	1 116	1 088	904	843	930	1 275	1 408	1 427	1 382
Rental, hiring and real estate services(b)	614	679	658	628	638	701	681	656	683
Professional, scientific and technical services	1 165	1 361	1 184	1 170	1 201	1 292	1 323	1 342	1 410
Administrative and support services	424	481	441	450	461	496	543	550	525
Public administration and safety	7 246	7 009	7 522	7 682	8 070	8 115	8 557	8 525	8 780
Education and training	1 098	1 100	1 152	1 200	1 214	1 171	1 169	1 190	1 207
Health care and social assistance	811	863	898	973	961	1 031	1 115	1 161	1 174
Arts and recreation services	301	298	319	327	341	325	335	343	361
Other services	513	570	599	528	473	438	497	468	494
Ownership of dwellings	1 271	1 315	1 362	1 406	1 452	1 500	1 579	1 616	1 657
<i>Gross value added at basic prices</i>	<i>18 755</i>	<i>19 212</i>	<i>19 826</i>	<i>20 063</i>	<i>20 695</i>	<i>21 618</i>	<i>22 596</i>	<i>22 891</i>	<i>23 156</i>
Taxes less subsidies on products	1 254	1 311	1 408	1 442	1 514	1 560	1 654	1 691	1 655
Statistical discrepancy (P)	-632	-577	-526	-578	-636	-580	-538	—	105
Gross state product	19 365	19 937	20 704	20 925	21 574	22 598	23 712	24 582	24 916
PERCENTAGE CHANGES (%)									
Agriculture, forestry and fishing	4.0	-4.0	23.3	-10.6	3.3	-10.2	-15.7	6.3	7.7
Mining	-45.4	56.7	-39.1	-20.1	-34.3	-8.8	1.1	-7.5	-3.4
Manufacturing	9.0	7.6	8.4	1.3	-1.7	1.3	2.3	3.9	-7.2
Electricity, gas, water and waste services	3.5	1.3	-5.7	7.3	2.8	-6.0	6.2	0.9	4.9
Construction	-29.3	10.1	21.4	1.6	2.3	17.2	-1.6	7.6	-4.3
Wholesale trade	12.7	-6.7	1.5	-0.6	8.9	0.3	6.0	-5.2	-2.0
Retail trade	6.9	5.5	0.6	1.5	3.5	4.7	5.1	-0.3	-0.9
Accommodation and food services	12.9	1.2	5.3	-4.1	3.0	7.4	4.1	-4.1	-1.1
Transport, postal and warehousing	5.2	1.5	-3.3	-8.0	-0.1	-12.0	-6.1	7.7	-3.8
Information media and telecommunications	6.9	3.5	6.2	4.5	2.2	2.6	10.2	6.2	-1.8
Financial and insurance services	11.1	-2.5	-16.9	-6.8	10.3	37.0	10.5	1.3	-3.2
Rental, hiring and real estate services(b)	3.1	10.7	-3.2	-4.5	1.6	9.8	-2.9	-3.6	4.1
Professional, scientific and technical services	18.5	16.9	-13.0	-1.3	2.7	7.6	2.4	1.4	5.1
Administrative and support services	14.7	13.5	-8.3	2.2	2.4	7.6	9.5	1.3	-4.6
Public administration and safety	2.8	-3.3	7.3	2.1	5.0	0.6	5.4	-0.4	3.0
Education and training	1.0	0.3	4.7	4.1	1.2	-3.6	-0.2	1.8	1.5
Health care and social assistance	6.2	6.5	4.0	8.3	-1.2	7.3	8.1	4.2	1.1
Arts and recreation services	11.2	-0.9	7.1	2.3	4.3	-4.7	3.0	2.4	5.2
Other services	4.2	11.0	5.2	-11.8	-10.5	-7.5	13.5	-5.9	5.5
Ownership of dwellings	3.6	3.5	3.5	3.2	3.3	3.3	5.2	2.4	2.5
<i>Gross value added at basic prices</i>	<i>3.4</i>	<i>2.4</i>	<i>3.2</i>	<i>1.2</i>	<i>3.2</i>	<i>4.5</i>	<i>4.5</i>	<i>1.3</i>	<i>1.2</i>
Taxes less subsidies on products	-1.5	4.5	7.4	2.4	5.0	3.0	6.0	2.3	-2.2
Gross state product	3.6	3.0	3.8	1.1	3.1	4.7	4.9	3.7	1.4

— nil or rounded to zero (including null cells)

(b) Excludes ownership of dwellings.

(a) Reference year for chain volume measures is 2007—08.

2000-01 2001-02 2002-03 2003-04 2004-05 2005-06 2006-07 2007-08 2008-09

CONTRIBUTION TO GROWTH (pts)

Agriculture, forestry and fishing	—	—	—	—	—	—	—	—	—
Mining	-0.2	0.1	-0.1	—	-0.1	—	—	—	—
Manufacturing	0.1	0.1	0.1	—	—	—	—	0.1	-0.1
Electricity, gas, water and waste services	0.1	—	-0.2	0.2	0.1	-0.2	0.1	—	0.1
Construction	-2.4	0.6	1.3	0.1	0.2	1.2	-0.1	0.6	-0.3
Wholesale trade	0.2	-0.1	—	—	0.1	—	0.1	-0.1	—
Retail trade	0.2	0.2	—	—	0.1	0.1	0.2	—	—
Accommodation and food services	0.3	—	0.1	-0.1	0.1	0.2	0.1	-0.1	—
Transport, postal and warehousing	0.2	0.1	-0.1	-0.3	—	-0.4	-0.2	0.2	-0.1
Information media and telecommunications	0.1	0.1	0.1	0.1	0.1	0.1	0.2	0.1	—
Financial and insurance services	0.6	-0.1	-0.9	-0.3	0.4	1.6	0.6	0.1	-0.2
Rental, hiring and real estate services(b)	0.1	0.3	-0.1	-0.1	—	0.3	-0.1	-0.1	0.1
Professional, scientific and technical services	1.0	1.0	-0.9	-0.1	0.1	0.4	0.1	0.1	0.3
Administrative and support services	0.3	0.3	-0.2	—	0.1	0.2	0.2	—	-0.1
Public administration and safety	1.1	-1.2	2.6	0.8	1.9	0.2	2.0	-0.1	1.0
Education and training	0.1	—	0.3	0.2	0.1	-0.2	—	0.1	0.1
Health care and social assistance	0.3	0.3	0.2	0.4	-0.1	0.3	0.4	0.2	0.1
Arts and recreation services	0.2	—	0.1	—	0.1	-0.1	—	—	0.1
Other services	0.1	0.3	0.1	-0.3	-0.3	-0.2	0.3	-0.1	0.1
Ownership of dwellings	0.2	0.2	0.2	0.2	0.2	0.2	0.3	0.2	0.2
Taxes less subsidies on products	-0.1	0.3	0.5	0.2	0.3	0.2	0.4	0.2	-0.1
Statistical discrepancy (P)	0.4	0.3	0.3	-0.3	-0.3	0.3	0.2	2.3	0.4
Gross state product	3.6	3.0	3.8	1.1	3.1	4.7	4.9	3.7	1.4

— nil or rounded to zero (including null cells)

(b) Excludes ownership of dwellings.

(a) Reference year for chain volume measures is 2007—08.

	2000-01	2001-02	2002-03	2003-04	2004-05	2005-06	2006-07	2007-08	2008-09
VALUES (\$m)									
Agriculture, forestry and fishing	27 168	27 912	21 971	27 582	28 689	29 480	24 971	26 667	30 979
Mining	67 991	68 242	68 694	66 687	70 166	71 509	77 557	79 123	80 830
Manufacturing	97 725	99 831	104 009	105 196	103 998	103 722	105 660	109 944	103 139
Electricity, gas, water and waste services	24 964	25 216	25 533	25 604	25 733	26 164	26 430	26 474	27 806
Construction	47 045	52 724	61 255	65 435	68 397	73 976	78 047	83 110	81 601
Wholesale trade	41 779	42 862	44 880	46 984	48 752	50 360	51 429	52 956	53 824
Retail trade	38 116	40 648	42 523	44 777	47 364	48 014	50 567	53 446	54 189
Accommodation and food services	23 075	22 998	23 717	24 619	25 810	26 538	26 961	26 908	26 801
Transport, postal and warehousing	43 700	45 106	47 836	49 384	52 271	53 903	57 015	60 070	59 499
Information media and telecommunications	25 379	26 092	27 718	28 965	29 672	30 897	32 826	34 862	34 234
Financial and insurance services	83 835	87 023	89 015	95 113	98 771	104 723	114 760	119 978	118 181
Rental, hiring and real estate services(b)	29 912	30 644	33 603	33 974	34 076	35 663	34 545	35 054	36 033
Professional, scientific and technical services	55 877	59 978	58 990	61 322	62 086	63 609	64 850	68 896	70 517
Administrative and support services	21 446	22 379	23 200	25 001	25 261	25 882	28 200	29 868	28 182
Public administration and safety	49 181	51 203	50 784	51 610	53 331	54 552	57 098	57 359	60 677
Education and training	42 506	43 299	44 063	44 660	45 294	45 974	46 793	47 784	48 731
Health care and social assistance	47 773	50 330	52 511	54 737	56 892	59 746	62 186	65 287	66 654
Arts and recreation services	7 302	7 309	7 604	8 118	8 555	8 737	9 309	9 524	10 112
Other services	19 394	19 545	20 406	21 228	20 769	20 690	21 105	21 477	21 837
Ownership of dwellings	64 463	66 909	69 612	72 455	75 417	78 250	80 848	82 929	85 311
<i>Gross value added at basic prices</i>	<i>856 702</i>	<i>888 943</i>	<i>915 181</i>	<i>953 643</i>	<i>980 898</i>	<i>1 011 945</i>	<i>1 050 924</i>	<i>1 091 716</i>	<i>1 099 137</i>
Taxes less subsidies on products	72 025	75 283	79 356	82 089	84 234	85 913	88 306	90 034	89 266
Statistical discrepancy (P)	—	—	—	—	—	—	—	—	6 093
Gross domestic product	928 546	964 109	994 575	1 035 750	1 065 166	1 097 866	1 139 256	1 181 750	1 194 496
PERCENTAGE CHANGES (%)									
Agriculture, forestry and fishing	3.8	2.7	-21.3	25.5	4.0	2.8	-15.3	6.8	16.2
Mining	8.2	0.4	0.7	-2.9	5.2	1.9	8.5	2.0	2.2
Manufacturing	2.1	2.2	4.2	1.1	-1.1	-0.3	1.9	4.1	-6.2
Electricity, gas, water and waste services	1.9	1.0	1.3	0.3	0.5	1.7	1.0	0.2	5.0
Construction	-14.4	12.1	16.2	6.8	4.5	8.2	5.5	6.5	-1.8
Wholesale trade	-0.6	2.6	4.7	4.7	3.8	3.3	2.1	3.0	1.6
Retail trade	1.8	6.6	4.6	5.3	5.8	1.4	5.3	5.7	1.4
Accommodation and food services	3.7	-0.3	3.1	3.8	4.8	2.8	1.6	-0.2	-0.4
Transport, postal and warehousing	3.8	3.2	6.1	3.2	5.8	3.1	5.8	5.4	-0.9
Information media and telecommunications	3.6	2.8	6.2	4.5	2.4	4.1	6.2	6.2	-1.8
Financial and insurance services	1.6	3.8	2.3	6.9	3.8	6.0	9.6	4.5	-1.5
Rental, hiring and real estate services(b)	-1.8	2.4	9.7	1.1	0.3	4.7	-3.1	1.5	2.8
Professional, scientific and technical services	13.1	7.3	-1.6	4.0	1.2	2.5	2.0	6.2	2.4
Administrative and support services	9.5	4.3	3.7	7.8	1.0	2.5	9.0	5.9	-5.6
Public administration and safety	2.2	4.1	-0.8	1.6	3.3	2.3	4.7	0.5	5.8
Education and training	1.8	1.9	1.8	1.4	1.4	1.5	1.8	2.1	2.0
Health care and social assistance	4.6	5.4	4.3	4.2	3.9	5.0	4.1	5.0	2.1
Arts and recreation services	4.3	0.1	4.0	6.8	5.4	2.1	6.5	2.3	6.2
Other services	5.1	0.8	4.4	4.0	-2.2	-0.4	2.0	1.8	1.7
Ownership of dwellings	3.8	3.8	4.0	4.1	4.1	3.8	3.3	2.6	2.9
<i>Gross value added at basic prices</i>	<i>2.4</i>	<i>3.8</i>	<i>3.0</i>	<i>4.2</i>	<i>2.9</i>	<i>3.2</i>	<i>3.9</i>	<i>3.9</i>	<i>0.7</i>
Taxes less subsidies on products	-2.4	4.5	5.4	3.4	2.6	2.0	2.8	2.0	-0.9
Gross domestic product	2.0	3.8	3.2	4.1	2.8	3.1	3.8	3.7	1.1

— nil or rounded to zero (including null cells)

(b) Excludes ownership of dwellings.

(a) Reference year for chain volume measures is 2007—08.

	2000-01	2001-02	2002-03	2003-04	2004-05	2005-06	2006-07	2007-08	2008-09
CONTRIBUTION TO GROWTH (pts)									
Agriculture, forestry and fishing	0.1	0.1	-0.6	0.6	0.1	0.1	-0.4	0.1	0.4
Mining	0.6	—	—	-0.2	0.3	0.1	0.6	0.1	0.1
Manufacturing	0.2	0.2	0.4	0.1	-0.1	—	0.2	0.4	-0.6
Electricity, gas, water and waste services	0.1	—	—	—	—	—	—	—	0.1
Construction	-0.9	0.6	0.9	0.4	0.3	0.5	0.4	0.4	-0.1
Wholesale trade	—	0.1	0.2	0.2	0.2	0.2	0.1	0.1	0.1
Retail trade	0.1	0.3	0.2	0.2	0.2	0.1	0.2	0.3	0.1
Accommodation and food services	0.1	—	0.1	0.1	0.1	0.1	—	—	—
Transport, postal and warehousing	0.2	0.2	0.3	0.2	0.3	0.2	0.3	0.3	—
Information media and telecommunications	0.1	0.1	0.2	0.1	0.1	0.1	0.2	0.2	-0.1
Financial and insurance services	0.1	0.3	0.2	0.6	0.4	0.6	0.9	0.5	-0.2
Rental, hiring and real estate services(b)	-0.1	0.1	0.3	—	—	0.1	-0.1	—	0.1
Professional, scientific and technical services	0.7	0.4	-0.1	0.2	0.1	0.1	0.1	0.4	0.1
Administrative and support services	0.2	0.1	0.1	0.2	—	0.1	0.2	0.1	-0.1
Public administration and safety	0.1	0.2	—	0.1	0.2	0.1	0.2	—	0.3
Education and training	0.1	0.1	0.1	0.1	0.1	0.1	0.1	0.1	0.1
Health care and social assistance	0.2	0.3	0.2	0.2	0.2	0.3	0.2	0.3	0.1
Arts and recreation services	—	—	—	0.1	—	—	0.1	—	—
Other services	0.1	—	0.1	0.1	—	—	—	—	—
Ownership of dwellings	0.3	0.3	0.3	0.3	0.3	0.3	0.2	0.2	0.2
Taxes less subsidies on products	-0.2	0.4	0.4	0.3	0.2	0.2	0.2	0.2	-0.1
Statistical discrepancy (P)	—	—	—	—	—	—	—	—	0.5
Gross domestic product	2.0	3.8	3.2	4.1	2.8	3.1	3.8	3.7	1.1

— nil or rounded to zero (including null cells)

(b) Excludes ownership of dwellings.

(a) Reference year for chain volume measures is 2007—08.

	2000-01	2001-02	2002-03	2003-04	2004-05	2005-06	2006-07	2007-08	2008-09
	\$m	\$m	\$m	\$m	\$m	\$m	\$m	\$m	\$m
NEW SOUTH WALES									
Compensation of employees	134 599	140 560	145 260	152 438	163 310	172 556	184 712	196 197	203 663
Gross operating surplus	71 822	76 137	82 475	91 794	95 557	101 198	108 785	122 826	131 684
Gross mixed income	17 402	20 811	21 670	22 699	24 060	24 674	25 835	25 831	27 986
<i>Total factor income</i>	223 823	237 508	249 405	266 931	282 927	298 428	319 332	344 854	363 333
Taxes less subsidies on production and imports	27 095	27 569	30 189	30 764	31 164	32 268	35 624	36 866	35 939
Statistical discrepancy (I)	-12 551	-12 057	-11 086	-9 806	-7 619	-3 939	-2 794	1	3 062
Gross state product	238 366	253 020	268 508	287 890	306 472	326 757	352 162	381 720	402 334
VICTORIA									
Compensation of employees	87 929	91 565	97 406	104 713	112 505	121 233	132 213	140 991	147 156
Gross operating surplus	51 960	56 538	58 227	64 273	66 706	68 506	73 519	81 128	84 437
Gross mixed income	15 925	18 461	18 553	19 925	20 915	21 364	23 046	24 669	24 624
<i>Total factor income</i>	155 814	166 564	174 186	188 911	200 126	211 103	228 778	246 788	256 217
Taxes less subsidies on production and imports	23 178	24 508	26 654	27 948	28 837	30 161	31 433	34 715	34 854
Statistical discrepancy (I)	6 772	6 411	7 386	6 444	5 340	3 148	989	—	566
Gross state product	185 763	197 483	208 226	223 303	234 303	244 412	261 200	281 504	291 637
QUEENSLAND									
Compensation of employees	56 499	59 991	64 267	70 545	77 844	87 301	99 049	107 371	112 633
Gross operating surplus	37 123	41 737	44 615	49 278	56 883	65 642	69 431	75 161	87 964
Gross mixed income	11 251	13 380	13 896	15 002	16 372	16 829	18 880	18 215	18 228
<i>Total factor income</i>	104 873	115 108	122 778	134 825	151 099	169 772	187 360	200 747	218 825
Taxes less subsidies on production and imports	12 601	13 811	15 537	17 517	18 042	19 372	20 935	22 702	22 212
Statistical discrepancy (I)	3 655	4 215	2 526	2 563	1 716	1 373	878	—	2 864
Gross state product	121 129	133 133	140 841	154 905	170 857	190 517	209 173	223 450	243 901
SOUTH AUSTRALIA									
Compensation of employees	24 282	25 440	26 677	27 899	29 804	31 868	34 670	37 155	39 258
Gross operating surplus	13 992	14 942	16 108	17 164	17 147	18 396	19 906	21 590	22 958
Gross mixed income	4 552	5 641	5 780	6 341	5 798	6 115	6 274	7 478	7 199
<i>Total factor income</i>	42 826	46 023	48 565	51 404	52 749	56 379	60 850	66 223	69 415
Taxes less subsidies on production and imports	6 792	7 201	7 890	8 475	8 810	9 259	9 598	10 682	10 256
Statistical discrepancy (I)	1 343	1 605	1 298	1 584	1 884	1 380	1 277	—	-685
Gross state product	50 961	54 829	57 753	61 462	63 443	67 018	71 725	76 905	78 986
WESTERN AUSTRALIA									
Compensation of employees	31 901	34 108	37 438	40 005	43 245	47 787	54 201	61 648	70 004
Gross operating surplus	29 503	32 547	33 311	33 662	40 756	52 783	63 755	69 214	73 753
Gross mixed income	6 644	8 255	9 234	11 290	11 504	12 205	11 681	13 534	13 195
<i>Total factor income</i>	68 048	74 910	79 983	84 957	95 505	112 775	129 637	144 396	156 952
Taxes less subsidies on production and imports	6 618	6 651	7 391	8 481	8 806	9 914	10 321	11 053	10 803
Statistical discrepancy (I)	299	-537	-721	-1 648	-2 607	-3 110	-1 270	—	2 195
Gross state product	74 965	81 024	86 653	91 790	101 704	119 580	138 688	155 449	169 950

— nil or rounded to zero (including null cells)

	2000-01	2001-02	2002-03	2003-04	2004-05	2005-06	2006-07	2007-08	2008-09
	\$m	\$m	\$m	\$m	\$m	\$m	\$m	\$m	\$m
TASMANIA									
Compensation of employees	5 752	6 198	6 693	7 338	8 079	8 838	9 504	10 502	11 432
Gross operating surplus	4 002	4 491	4 612	5 191	5 140	5 468	6 573	6 567	6 714
Gross mixed income	1 146	1 404	1 515	1 544	1 570	1 583	1 810	1 884	1 930
<i>Total factor income</i>	<i>10 900</i>	<i>12 093</i>	<i>12 820</i>	<i>14 073</i>	<i>14 789</i>	<i>15 889</i>	<i>17 887</i>	<i>18 953</i>	<i>20 076</i>
Taxes less subsidies on production and imports	2 327	2 402	2 540	2 734	2 982	2 929	3 046	3 308	3 301
Statistical discrepancy (I)	404	169	220	370	507	430	316	—	-201
Gross state product	13 631	14 665	15 580	17 177	18 278	19 248	21 249	22 261	23 176
NORTHERN TERRITORY									
Compensation of employees	3 553	3 731	3 836	4 045	4 467	4 927	5 564	6 221	6 763
Gross operating surplus	4 746	4 331	4 376	4 482	4 951	5 755	6 809	7 532	8 471
Gross mixed income	536	656	603	716	725	741	781	859	813
<i>Total factor income</i>	<i>8 835</i>	<i>8 718</i>	<i>8 815</i>	<i>9 243</i>	<i>10 143</i>	<i>11 423</i>	<i>13 154</i>	<i>14 612</i>	<i>16 047</i>
Taxes less subsidies on production and imports	743	783	856	928	1 008	1 059	1 103	1 267	1 312
Statistical discrepancy (I)	-404	-257	-76	13	246	212	81	—	-191
Gross state product	9 175	9 244	9 595	10 184	11 396	12 694	14 339	15 879	17 168
AUSTRALIAN CAPITAL TERRITORY									
Compensation of employees	9 050	9 546	10 402	11 151	11 824	12 646	13 823	15 324	16 602
Gross operating surplus	3 400	3 802	3 961	4 118	4 482	4 669	5 352	5 931	6 083
Gross mixed income	667	750	894	941	1 003	1 031	1 154	1 176	1 167
<i>Total factor income</i>	<i>13 117</i>	<i>14 098</i>	<i>15 257</i>	<i>16 210</i>	<i>17 309</i>	<i>18 346</i>	<i>20 329</i>	<i>22 431</i>	<i>23 852</i>
Taxes less subsidies on production and imports	1 293	1 262	1 501	1 559	1 563	1 710	1 944	2 151	2 086
Statistical discrepancy (I)	490	446	447	475	538	506	519	—	31
Gross state product	14 900	15 806	17 205	18 244	19 411	20 562	22 791	24 582	25 969
AUSTRALIA									
Compensation of employees	353 564	371 138	391 979	418 135	451 077	487 157	533 736	575 409	607 511
Gross operating surplus	216 553	234 523	247 680	269 957	291 629	322 417	354 126	389 952	422 065
Gross mixed income	58 123	69 358	72 145	78 457	81 946	84 541	89 461	93 645	95 142
<i>Total factor income</i>	<i>628 240</i>	<i>675 019</i>	<i>711 804</i>	<i>766 549</i>	<i>824 652</i>	<i>894 115</i>	<i>977 323</i>	<i>1 059 006</i>	<i>1 124 718</i>
Taxes less subsidies on production and imports	80 649	84 185	92 557	98 406	101 212	106 672	114 004	122 744	120 763
Statistical discrepancy (I)	—	—	—	—	—	—	—	—	7 640
Gross domestic product	708 889	759 204	804 361	864 955	925 864	1 000 787	1 091 327	1 181 750	1 253 121

— nil or rounded to zero (including null cells)

	2000-01	2001-02	2002-03	2003-04	2004-05	2005-06	2006-07	2007-08	2008-09
	\$m	\$m	\$m	\$m	\$m	\$m	\$m	\$m	\$m
Agriculture, forestry and fishing									
Compensation of employees	1 720	1 692	1 604	1 589	1 639	1 565	1 796	1 891	1 842
Gross operating surplus and gross mixed income	5 822	6 914	4 963	4 850	5 579	5 549	3 165	4 099	4 974
<i>Total</i>	7 541	8 607	6 567	6 438	7 218	7 114	4 961	5 990	6 817
Mining									
Compensation of employees	1 771	1 829	1 863	1 882	1 976	1 985	2 140	2 657	3 058
Gross operating surplus and gross mixed income	2 384	2 722	2 543	2 558	3 676	5 686	6 765	7 233	9 128
<i>Total</i>	4 155	4 551	4 406	4 439	5 652	7 672	8 906	9 890	12 186
Manufacturing									
Compensation of employees	15 693	15 876	16 670	16 772	17 600	17 916	18 643	19 523	19 396
Gross operating surplus and gross mixed income	10 648	10 256	12 393	14 129	13 690	13 392	13 293	14 394	14 234
<i>Total</i>	26 341	26 132	29 063	30 901	31 291	31 308	31 936	33 917	33 629
Electricity, gas, water and waste services									
Compensation of employees	2 160	2 257	2 515	2 493	2 815	3 015	3 074	2 890	3 335
Gross operating surplus and gross mixed income	2 686	3 070	3 250	3 542	3 705	3 605	3 607	4 187	4 579
<i>Total</i>	4 846	5 326	5 765	6 035	6 519	6 620	6 681	7 077	7 914
Construction									
Compensation of employees	7 580	8 330	8 536	9 749	10 661	10 544	11 805	13 544	14 404
Gross operating surplus and gross mixed income	5 732	6 632	8 362	9 931	10 614	11 131	11 954	11 976	11 405
<i>Total</i>	13 311	14 961	16 897	19 680	21 275	21 675	23 759	25 520	25 808
Wholesale trade									
Compensation of employees	8 662	9 030	9 278	9 044	9 610	9 848	11 472	11 428	11 890
Gross operating surplus and gross mixed income	2 936	3 251	4 456	5 302	5 089	5 090	4 311	5 077	5 758
<i>Total</i>	11 598	12 281	13 734	14 346	14 699	14 938	15 783	16 505	17 648
Retail trade									
Compensation of employees	8 037	8 417	9 030	9 128	9 750	10 101	10 440	11 755	11 247
Gross operating surplus and gross mixed income	2 310	2 712	2 854	3 261	3 137	3 261	3 315	4 311	4 611
<i>Total</i>	10 347	11 129	11 884	12 389	12 887	13 362	13 755	16 066	15 858
Accommodation and food services									
Compensation of employees	4 792	4 946	5 001	5 163	5 475	5 251	5 773	6 085	6 121
Gross operating surplus and gross mixed income	2 238	2 090	2 181	2 641	2 595	3 190	3 267	3 150	3 493
<i>Total</i>	7 030	7 036	7 182	7 804	8 070	8 441	9 040	9 235	9 614
Transport, postal and warehousing									
Compensation of employees	7 014	7 241	7 223	7 750	8 337	8 871	9 292	10 469	10 928
Gross operating surplus and gross mixed income	3 580	3 764	4 621	4 755	5 023	5 454	7 260	8 408	9 481
<i>Total</i>	10 594	11 005	11 844	12 506	13 360	14 325	16 552	18 877	20 409
Information media and telecommunications									
Compensation of employees	3 622	3 618	3 508	3 528	3 913	4 103	4 615	4 894	5 064
Gross operating surplus and gross mixed income	6 076	6 612	7 309	8 135	8 419	8 388	8 864	8 766	11 001
<i>Total</i>	9 698	10 230	10 817	11 663	12 332	12 492	13 478	13 660	16 065
Financial and insurance services									
Compensation of employees	16 448	17 137	17 772	19 180	21 183	24 440	25 597	26 725	28 528
Gross operating surplus and gross mixed income	9 730	11 821	11 346	14 305	15 808	18 041	24 095	26 014	26 959
<i>Total</i>	26 178	28 958	29 118	33 485	36 991	42 481	49 692	52 739	55 487

	2000-01	2001-02	2002-03	2003-04	2004-05	2005-06	2006-07	2007-08	2008-09
	\$m	\$m	\$m	\$m	\$m	\$m	\$m	\$m	\$m
Rental, hiring and real estate services									
Compensation of employees	2 698	2 844	3 277	3 692	4 063	4 410	4 868	4 721	4 699
Gross operating surplus and gross mixed income(a)	4 641	4 839	6 018	5 600	5 405	5 494	5 478	6 385	6 377
Total	7 339	7 683	9 295	9 292	9 468	9 904	10 346	11 106	11 076
Professional, scientific and technical services									
Compensation of employees	13 858	14 295	14 358	14 796	15 354	16 398	17 548	20 476	21 496
Gross operating surplus and gross mixed income	2 344	2 515	3 283	4 009	4 701	4 336	4 157	4 967	4 425
Total	16 202	16 810	17 641	18 805	20 055	20 733	21 704	25 443	25 920
Administrative and support services									
Compensation of employees	6 504	6 725	6 678	7 502	7 980	8 525	9 118	9 640	9 891
Gross operating surplus and gross mixed income	662	825	1 210	907	937	1 054	1 082	1 463	1 422
Total	7 166	7 550	7 888	8 409	8 917	9 578	10 200	11 103	11 313
Public administration and safety									
Compensation of employees	8 830	9 627	10 076	10 885	11 829	12 837	13 257	12 910	13 528
Gross operating surplus and gross mixed income	2 367	2 507	2 538	2 477	2 587	2 798	2 939	2 880	3 208
Total	11 197	12 134	12 614	13 362	14 416	15 635	16 196	15 790	16 736
Education and training									
Compensation of employees	9 563	9 882	10 325	10 808	11 557	12 251	13 009	12 729	12 970
Gross operating surplus and gross mixed income	1 086	1 171	1 217	1 335	1 465	1 555	1 691	1 838	1 954
Total	10 650	11 053	11 541	12 143	13 022	13 805	14 700	14 566	14 924
Health care and social assistance									
Compensation of employees	10 621	11 533	12 101	12 857	13 518	14 327	15 721	17 446	18 684
Gross operating surplus and gross mixed income	2 069	2 232	2 310	2 637	2 808	3 027	3 192	3 303	3 582
Total	12 690	13 765	14 411	15 495	16 326	17 354	18 913	20 749	22 265
Arts and recreation services									
Compensation of employees	1 638	1 722	1 749	1 793	1 920	1 922	2 072	1 879	2 037
Gross operating surplus and gross mixed income	922	899	943	1 144	1 172	1 169	1 199	1 590	1 602
Total	2 561	2 621	2 692	2 936	3 092	3 091	3 271	3 469	3 639
Other services									
Compensation of employees	3 388	3 560	3 698	3 828	4 131	4 247	4 473	4 536	4 548
Gross operating surplus and gross mixed income	1 197	1 395	1 574	1 851	1 738	1 623	1 650	1 953	2 355
Total	4 586	4 955	5 271	5 679	5 869	5 870	6 123	6 489	6 903
Ownership of dwellings									
Gross operating surplus	19 791	20 722	20 776	21 124	21 469	22 030	23 336	26 664	29 122
All industries									
Compensation of employees	134 599	140 560	145 260	152 438	163 310	172 556	184 712	196 197	203 663
Gross operating surplus and gross mixed income	89 224	96 948	104 146	114 493	119 617	125 872	134 620	148 657	159 670
Total	223 823	237 508	249 405	266 931	282 927	298 428	319 332	344 854	363 333

(a) Excludes ownership of dwellings.

	2000-01	2001-02	2002-03	2003-04	2004-05	2005-06	2006-07	2007-08	2008-09
	\$m	\$m	\$m	\$m	\$m	\$m	\$m	\$m	\$m
Agriculture, forestry and fishing									
Compensation of employees	1 241	1 227	1 150	1 162	1 205	1 125	1 143	1 271	1 256
Gross operating surplus and gross mixed income	4 837	6 244	3 554	4 109	3 978	3 887	3 297	4 019	4 383
<i>Total</i>	6 078	7 471	4 704	5 271	5 183	5 012	4 440	5 290	5 639
Mining									
Compensation of employees	568	600	629	693	719	983	1 063	1 179	1 419
Gross operating surplus and gross mixed income	3 664	2 374	1 954	2 582	2 134	2 794	2 918	3 577	3 567
<i>Total</i>	4 232	2 974	2 584	3 275	2 852	3 777	3 981	4 756	4 987
Manufacturing									
Compensation of employees	13 582	13 724	14 862	15 059	15 856	16 472	17 127	17 634	17 566
Gross operating surplus and gross mixed income	9 636	10 610	11 453	13 464	12 711	12 543	11 826	11 893	11 513
<i>Total</i>	23 218	24 334	26 315	28 523	28 567	29 015	28 953	29 527	29 079
Electricity, gas, water and waste services									
Compensation of employees	1 211	1 302	1 398	1 435	1 628	1 729	1 751	1 856	2 156
Gross operating surplus and gross mixed income	3 310	3 466	3 682	3 883	4 107	4 202	4 605	5 364	5 708
<i>Total</i>	4 522	4 768	5 080	5 318	5 735	5 930	6 357	7 220	7 863
Construction									
Compensation of employees	3 941	4 508	4 853	5 541	5 996	6 982	7 971	8 986	9 584
Gross operating surplus and gross mixed income	4 264	5 179	6 265	7 098	7 563	7 811	8 330	7 413	7 076
<i>Total</i>	8 204	9 687	11 119	12 639	13 560	14 794	16 301	16 398	16 660
Wholesale trade									
Compensation of employees	5 722	5 800	6 398	6 707	7 097	7 759	9 216	10 340	11 107
Gross operating surplus and gross mixed income	2 458	3 282	3 893	4 417	4 544	4 561	3 764	4 698	5 123
<i>Total</i>	8 180	9 082	10 291	11 124	11 641	12 320	12 980	15 038	16 230
Retail trade									
Compensation of employees	5 440	5 876	6 208	6 730	7 165	7 336	7 587	8 596	8 256
Gross operating surplus and gross mixed income	1 870	2 366	2 363	2 508	2 458	2 565	3 185	3 502	3 772
<i>Total</i>	7 310	8 242	8 571	9 238	9 623	9 901	10 772	12 098	12 028
Accommodation and food services									
Compensation of employees	2 363	2 391	2 559	2 731	2 972	2 880	3 153	3 610	3 718
Gross operating surplus and gross mixed income	933	906	941	1 168	1 195	1 511	1 516	1 536	1 665
<i>Total</i>	3 296	3 297	3 500	3 899	4 167	4 391	4 669	5 146	5 383
Transport, postal and warehousing									
Compensation of employees	4 531	4 568	4 539	4 966	5 634	6 201	6 442	6 066	6 605
Gross operating surplus and gross mixed income	2 700	2 991	3 470	3 569	3 880	4 046	5 275	5 781	6 502
<i>Total</i>	7 232	7 559	8 009	8 535	9 513	10 247	11 718	11 847	13 107
Information media and telecommunications									
Compensation of employees	2 749	2 713	2 714	2 797	3 069	3 280	3 586	3 817	3 878
Gross operating surplus and gross mixed income	5 075	5 455	5 663	6 060	6 310	6 057	6 236	6 486	7 075
<i>Total</i>	7 824	8 168	8 377	8 857	9 378	9 337	9 822	10 303	10 952
Financial and insurance services									
Compensation of employees	9 000	9 335	9 645	10 758	12 363	13 282	16 346	16 739	17 070
Gross operating surplus and gross mixed income	6 180	7 627	7 206	8 274	10 294	10 334	14 895	16 301	15 406
<i>Total</i>	15 180	16 962	16 851	19 032	22 657	23 616	31 241	33 040	32 476

	2000-01	2001-02	2002-03	2003-04	2004-05	2005-06	2006-07	2007-08	2008-09
	\$m	\$m	\$m	\$m	\$m	\$m	\$m	\$m	\$m
Rental, hiring and real estate services									
Compensation of employees	1 658	1 733	2 081	2 425	2 638	3 042	3 244	3 332	3 391
Gross operating surplus and gross mixed income(a)	3 299	3 254	3 707	3 165	3 289	3 427	3 684	4 654	4 606
Total	4 957	4 987	5 788	5 590	5 927	6 469	6 928	7 986	7 997
Professional, scientific and technical services									
Compensation of employees	8 526	8 706	9 131	9 727	9 975	11 341	11 718	14 439	15 189
Gross operating surplus and gross mixed income	1 588	1 707	2 184	2 603	3 057	3 238	2 926	3 247	2 932
Total	10 114	10 413	11 315	12 330	13 032	14 579	14 644	17 686	18 121
Administrative and support services									
Compensation of employees	4 025	4 116	4 228	4 907	5 216	5 894	6 134	6 593	7 143
Gross operating surplus and gross mixed income	474	562	824	618	638	718	729	999	936
Total	4 499	4 677	5 052	5 524	5 854	6 613	6 863	7 592	8 078
Public administration and safety									
Compensation of employees	4 911	5 395	5 489	6 030	6 355	6 820	7 449	7 410	8 048
Gross operating surplus and gross mixed income	1 307	1 558	1 601	1 583	1 678	1 694	1 788	1 856	2 040
Total	6 218	6 952	7 090	7 612	8 033	8 515	9 237	9 266	10 089
Education and training									
Compensation of employees	7 284	7 697	8 634	9 025	9 532	10 358	11 298	11 800	12 142
Gross operating surplus and gross mixed income	847	914	953	1 040	1 140	1 195	1 282	1 367	1 420
Total	8 130	8 611	9 588	10 065	10 672	11 553	12 580	13 167	13 563
Health care and social assistance									
Compensation of employees	7 771	8 265	9 117	9 930	10 707	11 259	12 212	12 507	13 735
Gross operating surplus and gross mixed income	1 638	1 727	1 818	2 073	2 227	2 424	2 603	2 673	2 873
Total	9 409	9 992	10 934	12 003	12 934	13 683	14 814	15 180	16 608
Arts and recreation services									
Compensation of employees	1 132	1 147	1 230	1 317	1 366	1 429	1 546	1 468	1 604
Gross operating surplus and gross mixed income	616	657	672	791	795	819	856	878	856
Total	1 748	1 804	1 902	2 108	2 161	2 248	2 402	2 346	2 460
Other services									
Compensation of employees	2 276	2 462	2 541	2 777	3 014	3 057	3 225	3 348	3 289
Gross operating surplus and gross mixed income	847	997	1 161	1 349	1 268	1 227	1 117	1 430	1 562
Total	3 123	3 459	3 702	4 126	4 283	4 283	4 342	4 778	4 850
Ownership of dwellings									
Gross operating surplus	12 343	13 123	13 415	13 843	14 355	14 818	15 734	18 124	20 046
All industries									
Compensation of employees	87 929	91 565	97 406	104 713	112 505	121 233	132 213	140 991	147 156
Gross operating surplus and gross mixed income	67 885	74 999	76 780	84 198	87 621	89 870	96 565	105 797	109 061
Total	155 814	166 564	174 186	188 911	200 126	211 103	228 778	246 788	256 217

(a) Excludes ownership of dwellings.

	2000-01	2001-02	2002-03	2003-04	2004-05	2005-06	2006-07	2007-08	2008-09
	\$m	\$m	\$m	\$m	\$m	\$m	\$m	\$m	\$m
Agriculture, forestry and fishing									
Compensation of employees	1 420	1 465	1 341	1 457	1 526	1 570	1 753	2 004	1 897
Gross operating surplus and gross mixed income	3 580	4 927	3 399	3 893	4 431	4 502	4 955	4 192	4 574
<i>Total</i>	5 000	6 392	4 740	5 350	5 957	6 073	6 708	6 196	6 472
Mining									
Compensation of employees	1 789	1 928	2 119	2 198	2 415	3 432	3 977	4 015	4 612
Gross operating surplus and gross mixed income	5 246	6 491	6 773	6 153	9 966	15 255	14 337	14 086	18 323
<i>Total</i>	7 035	8 419	8 892	8 351	12 381	18 687	18 314	18 101	22 935
Manufacturing									
Compensation of employees	6 219	6 415	7 158	7 298	7 990	8 494	9 493	10 177	10 380
Gross operating surplus and gross mixed income	5 015	5 218	5 717	6 791	7 516	7 735	7 563	8 210	7 969
<i>Total</i>	11 234	11 633	12 875	14 089	15 506	16 229	17 056	18 387	18 349
Electricity, gas, water and waste services									
Compensation of employees	878	1 005	1 088	1 136	1 311	1 535	1 605	1 651	1 868
Gross operating surplus and gross mixed income	1 649	1 679	1 805	1 949	1 951	2 055	2 106	2 491	2 723
<i>Total</i>	2 527	2 684	2 893	3 085	3 262	3 590	3 711	4 142	4 591
Construction									
Compensation of employees	3 238	3 587	4 111	4 733	5 386	6 277	8 001	9 638	10 297
Gross operating surplus and gross mixed income	3 525	4 222	5 351	6 284	6 976	7 438	8 143	7 974	8 043
<i>Total</i>	6 763	7 809	9 462	11 017	12 362	13 716	16 143	17 612	18 340
Wholesale trade									
Compensation of employees	3 807	3 964	4 093	4 373	4 719	4 894	5 609	6 559	6 948
Gross operating surplus and gross mixed income	1 466	1 842	2 293	2 718	2 784	2 860	2 365	2 921	3 387
<i>Total</i>	5 273	5 806	6 386	7 091	7 503	7 754	7 974	9 480	10 335
Retail trade									
Compensation of employees	4 743	5 024	5 449	5 976	6 670	7 190	7 816	8 884	8 737
Gross operating surplus and gross mixed income	1 496	1 898	1 860	2 172	2 131	2 278	2 942	3 199	3 850
<i>Total</i>	6 239	6 922	7 309	8 148	8 801	9 468	10 758	12 083	12 587
Accommodation and food services									
Compensation of employees	2 806	2 960	2 880	3 181	3 614	3 605	4 043	4 451	4 545
Gross operating surplus and gross mixed income	1 216	1 163	1 209	1 572	1 587	2 020	2 052	2 127	2 402
<i>Total</i>	4 022	4 123	4 089	4 753	5 201	5 625	6 095	6 578	6 947
Transport, postal and warehousing									
Compensation of employees	2 911	3 023	3 290	3 610	4 054	4 632	5 319	5 514	6 070
Gross operating surplus and gross mixed income	3 565	4 609	5 140	5 984	6 690	6 421	7 504	8 013	9 715
<i>Total</i>	6 476	7 632	8 430	9 594	10 744	11 053	12 823	13 528	15 786
Information media and telecommunications									
Compensation of employees	1 341	1 342	1 353	1 418	1 583	1 708	1 844	2 104	2 079
Gross operating surplus and gross mixed income	2 325	2 307	2 500	2 662	2 719	2 651	2 731	2 545	3 191
<i>Total</i>	3 666	3 650	3 853	4 080	4 302	4 359	4 575	4 648	5 270
Financial and insurance services									
Compensation of employees	3 329	3 506	3 694	4 077	4 675	5 503	6 519	6 379	6 984
Gross operating surplus and gross mixed income	2 971	3 428	3 439	4 111	4 963	5 637	7 844	7 279	8 219
<i>Total</i>	6 300	6 934	7 133	8 188	9 638	11 140	14 363	13 658	15 203

	2000-01	2001-02	2002-03	2003-04	2004-05	2005-06	2006-07	2007-08	2008-09
	\$m	\$m	\$m	\$m	\$m	\$m	\$m	\$m	\$m
Rental, hiring and real estate services									
Compensation of employees	805	846	1 017	1 219	1 410	1 654	1 987	2 007	1 924
Gross operating surplus and gross mixed income(a)	2 589	2 886	3 608	3 527	3 716	4 175	4 555	5 514	5 688
Total	3 394	3 732	4 625	4 746	5 126	5 829	6 542	7 521	7 612
Professional, scientific and technical services									
Compensation of employees	4 068	4 177	4 390	4 819	5 253	6 051	7 150	7 900	8 173
Gross operating surplus and gross mixed income	798	893	1 166	1 410	1 824	2 078	2 320	2 836	2 814
Total	4 866	5 070	5 556	6 229	7 078	8 129	9 470	10 735	10 987
Administrative and support services									
Compensation of employees	2 089	2 159	2 253	2 672	2 984	3 444	4 019	4 318	4 246
Gross operating surplus and gross mixed income	240	287	416	321	332	367	373	506	518
Total	2 329	2 446	2 669	2 993	3 315	3 811	4 392	4 824	4 764
Public administration and safety									
Compensation of employees	4 884	5 731	6 240	7 047	7 381	8 371	9 253	9 007	9 630
Gross operating surplus and gross mixed income	1 777	1 616	1 655	1 599	1 701	2 052	2 168	2 360	2 655
Total	6 661	7 348	7 895	8 647	9 082	10 423	11 421	11 367	12 285
Education and training									
Compensation of employees	4 755	4 979	5 330	5 784	6 558	7 076	7 350	7 975	8 348
Gross operating surplus and gross mixed income	296	309	320	341	355	408	448	516	546
Total	5 051	5 287	5 650	6 124	6 912	7 484	7 799	8 490	8 894
Health care and social assistance									
Compensation of employees	5 034	5 351	5 823	6 622	7 098	8 311	9 459	10 837	11 675
Gross operating surplus and gross mixed income	958	1 038	1 094	1 185	1 333	1 459	1 605	1 648	1 828
Total	5 992	6 389	6 917	7 808	8 431	9 770	11 064	12 485	13 503
Arts and recreation services									
Compensation of employees	536	547	572	633	669	706	778	831	792
Gross operating surplus and gross mixed income	328	363	359	466	486	485	501	555	570
Total	863	910	930	1 099	1 156	1 191	1 279	1 387	1 363
Other services									
Compensation of employees	1 849	1 979	2 065	2 292	2 550	2 847	3 074	3 122	3 427
Gross operating surplus and gross mixed income	636	744	863	1 010	985	951	942	1 141	1 490
Total	2 484	2 723	2 929	3 302	3 535	3 798	4 016	4 263	4 917
Ownership of dwellings									
Gross operating surplus	8 698	9 197	9 544	10 130	10 809	11 645	12 856	15 265	17 686
All industries									
Compensation of employees	56 499	59 991	64 267	70 545	77 844	87 301	99 049	107 371	112 633
Gross operating surplus and gross mixed income	48 374	55 117	58 511	64 281	73 255	82 471	88 311	93 376	106 192
Total	104 873	115 108	122 778	134 825	151 099	169 772	187 360	200 747	218 825

(a) Excludes ownership of dwellings.

	2000-01	2001-02	2002-03	2003-04	2004-05	2005-06	2006-07	2007-08	2008-09
	\$m	\$m	\$m	\$m	\$m	\$m	\$m	\$m	\$m
Agriculture, forestry and fishing									
Compensation of employees	511	512	545	581	607	601	533	603	674
Gross operating surplus and gross mixed income	2 058	2 961	2 263	2 572	1 728	1 905	1 582	2 198	2 532
<i>Total</i>	2 569	3 473	2 808	3 153	2 335	2 506	2 115	2 801	3 206
Mining									
Compensation of employees	237	253	286	298	322	424	450	492	589
Gross operating surplus and gross mixed income	1 038	831	964	712	1 032	1 356	1 562	2 102	2 118
<i>Total</i>	1 275	1 084	1 250	1 010	1 355	1 780	2 013	2 595	2 708
Manufacturing									
Compensation of employees	3 920	4 074	4 597	4 665	4 756	5 046	5 354	5 486	5 500
Gross operating surplus and gross mixed income	2 423	2 662	3 253	3 698	3 143	3 152	2 926	3 082	2 701
<i>Total</i>	6 343	6 736	7 850	8 363	7 899	8 198	8 280	8 568	8 201
Electricity, gas, water and waste services									
Compensation of employees	527	544	566	573	663	729	750	870	1 047
Gross operating surplus and gross mixed income	795	820	917	1 007	927	1 149	1 215	1 436	1 473
<i>Total</i>	1 321	1 364	1 483	1 580	1 590	1 878	1 965	2 306	2 521
Construction									
Compensation of employees	1 198	1 367	1 446	1 583	1 729	1 785	2 201	2 454	2 665
Gross operating surplus and gross mixed income	943	1 191	1 505	1 727	1 879	2 005	2 318	1 902	1 798
<i>Total</i>	2 142	2 558	2 951	3 310	3 608	3 789	4 519	4 357	4 463
Wholesale trade									
Compensation of employees	1 328	1 324	1 411	1 387	1 487	1 555	1 807	2 117	2 209
Gross operating surplus and gross mixed income	445	628	777	878	808	804	736	807	840
<i>Total</i>	1 773	1 952	2 188	2 265	2 295	2 359	2 543	2 924	3 049
Retail trade									
Compensation of employees	1 503	1 515	1 600	1 632	1 745	1 875	1 996	2 249	2 174
Gross operating surplus and gross mixed income	628	768	766	853	856	886	1 113	1 178	1 289
<i>Total</i>	2 131	2 283	2 366	2 485	2 601	2 761	3 109	3 427	3 463
Accommodation and food services									
Compensation of employees	784	789	783	801	855	949	960	966	1 017
Gross operating surplus and gross mixed income	387	388	403	511	486	623	585	591	653
<i>Total</i>	1 171	1 177	1 186	1 312	1 341	1 572	1 545	1 557	1 670
Transport, postal and warehousing									
Compensation of employees	1 123	1 132	1 103	1 167	1 384	1 365	1 529	1 467	1 600
Gross operating surplus and gross mixed income	1 378	1 195	1 356	1 319	1 467	1 519	1 985	2 072	2 281
<i>Total</i>	2 501	2 327	2 459	2 485	2 851	2 883	3 514	3 539	3 881
Information media and telecommunications									
Compensation of employees	697	703	711	732	814	831	875	852	904
Gross operating surplus and gross mixed income	990	1 011	1 136	1 214	1 219	1 224	1 029	988	1 139
<i>Total</i>	1 686	1 715	1 847	1 946	2 034	2 055	1 905	1 840	2 043
Financial and insurance services									
Compensation of employees	1 729	1 738	1 785	1 974	2 144	2 455	2 712	3 159	3 402
Gross operating surplus and gross mixed income	1 552	1 530	1 529	1 664	1 805	2 078	2 752	3 030	3 110
<i>Total</i>	3 281	3 268	3 314	3 638	3 949	4 533	5 464	6 189	6 512

	2000-01	2001-02	2002-03	2003-04	2004-05	2005-06	2006-07	2007-08	2008-09
	\$m	\$m	\$m	\$m	\$m	\$m	\$m	\$m	\$m
Rental, hiring and real estate services									
Compensation of employees	347	372	436	485	536	566	656	631	658
Gross operating surplus and gross mixed income(a)	792	806	892	857	829	784	940	1 207	1 163
Total	1 139	1 178	1 328	1 342	1 365	1 350	1 596	1 838	1 821
Professional, scientific and technical services									
Compensation of employees	1 763	1 847	1 890	1 919	2 003	2 082	2 339	2 695	2 984
Gross operating surplus and gross mixed income	253	296	399	510	509	549	573	763	678
Total	2 016	2 142	2 289	2 429	2 511	2 631	2 913	3 458	3 662
Administrative and support services									
Compensation of employees	885	923	924	1 023	1 109	1 146	1 292	1 325	1 329
Gross operating surplus and gross mixed income	131	149	218	164	169	190	193	265	244
Total	1 016	1 072	1 141	1 186	1 278	1 336	1 485	1 591	1 573
Public administration and safety									
Compensation of employees	1 776	1 919	1 983	2 154	2 308	2 503	2 730	3 172	3 311
Gross operating surplus and gross mixed income	347	575	596	622	670	665	699	660	750
Total	2 123	2 493	2 579	2 776	2 978	3 168	3 429	3 831	4 062
Education and training									
Compensation of employees	2 226	2 396	2 458	2 473	2 652	2 902	2 999	2 855	3 073
Gross operating surplus and gross mixed income	129	212	215	237	255	269	284	301	313
Total	2 355	2 608	2 673	2 711	2 907	3 171	3 284	3 156	3 386
Health care and social assistance									
Compensation of employees	2 704	2 953	3 048	3 291	3 471	3 784	4 124	4 382	4 682
Gross operating surplus and gross mixed income	389	455	470	516	549	612	665	651	635
Total	3 093	3 408	3 518	3 807	4 020	4 397	4 789	5 033	5 317
Arts and recreation services									
Compensation of employees	318	334	336	352	357	359	378	358	375
Gross operating surplus and gross mixed income	138	154	153	194	204	214	196	210	195
Total	456	489	490	547	561	572	574	569	571
Other services									
Compensation of employees	706	746	769	808	864	912	985	1 022	1 064
Gross operating surplus and gross mixed income	252	295	339	383	360	336	304	406	487
Total	958	1 041	1 108	1 191	1 223	1 248	1 289	1 428	1 551
Ownership of dwellings									
Gross operating surplus	3 477	3 656	3 738	3 867	4 049	4 191	4 522	5 218	5 756
All industries									
Compensation of employees	24 282	25 440	26 677	27 899	29 804	31 868	34 670	37 155	39 258
Gross operating surplus and gross mixed income	18 544	20 583	21 888	23 505	22 945	24 511	26 180	29 068	30 157
Total	42 826	46 023	48 565	51 404	52 749	56 379	60 850	66 223	69 415

(a) Excludes ownership of dwellings.

	2000-01	2001-02	2002-03	2003-04	2004-05	2005-06	2006-07	2007-08	2008-09
	\$m	\$m	\$m	\$m	\$m	\$m	\$m	\$m	\$m
Agriculture, forestry and fishing									
Compensation of employees	783	816	883	1 020	1 078	1 106	990	1 121	1 291
Gross operating surplus and gross mixed income	1 496	2 459	1 998	3 556	3 083	3 512	2 455	3 123	3 910
<i>Total</i>	2 278	3 275	2 881	4 576	4 162	4 619	3 446	4 245	5 200
Mining									
Compensation of employees	2 441	2 638	2 951	3 114	3 363	4 280	4 907	5 959	7 420
Gross operating surplus and gross mixed income	12 158	13 377	13 798	12 028	18 110	26 715	31 769	32 553	33 263
<i>Total</i>	14 599	16 015	16 749	15 142	21 473	30 995	36 676	38 512	40 683
Manufacturing									
Compensation of employees	3 394	3 488	3 837	3 930	4 237	4 517	5 079	5 534	6 236
Gross operating surplus and gross mixed income	3 886	3 899	3 763	4 111	3 666	4 056	5 066	6 273	5 983
<i>Total</i>	7 280	7 387	7 600	8 041	7 903	8 573	10 145	11 807	12 220
Electricity, gas, water and waste services									
Compensation of employees	556	584	645	658	771	775	820	1 047	1 311
Gross operating surplus and gross mixed income	1 547	1 693	1 746	1 957	2 010	2 134	2 301	2 702	2 955
<i>Total</i>	2 102	2 277	2 391	2 615	2 780	2 909	3 121	3 749	4 266
Construction									
Compensation of employees	2 253	2 537	2 854	3 140	3 577	4 310	5 433	6 764	7 944
Gross operating surplus and gross mixed income	1 928	2 354	2 747	3 048	3 548	4 047	5 049	7 432	7 199
<i>Total</i>	4 181	4 891	5 601	6 188	7 125	8 357	10 482	14 196	15 142
Wholesale trade									
Compensation of employees	1 597	1 783	1 911	1 957	2 086	2 156	2 425	2 841	3 356
Gross operating surplus and gross mixed income	972	1 206	1 508	1 755	1 798	1 858	1 789	1 991	2 143
<i>Total</i>	2 569	2 989	3 419	3 712	3 884	4 014	4 214	4 832	5 499
Retail trade									
Compensation of employees	2 078	2 326	2 510	2 646	2 813	2 994	3 204	3 550	3 837
Gross operating surplus and gross mixed income	844	1 041	1 041	1 167	1 172	1 260	1 802	1 789	2 034
<i>Total</i>	2 922	3 367	3 551	3 813	3 985	4 254	5 006	5 339	5 871
Accommodation and food services									
Compensation of employees	1 000	1 047	1 008	1 081	1 167	1 161	1 351	1 413	1 620
Gross operating surplus and gross mixed income	385	399	434	523	541	667	733	695	788
<i>Total</i>	1 385	1 446	1 442	1 604	1 708	1 828	2 084	2 108	2 408
Transport, postal and warehousing									
Compensation of employees	1 703	1 688	1 947	2 035	2 186	2 400	2 511	3 136	3 822
Gross operating surplus and gross mixed income	1 483	1 862	2 180	2 538	2 871	2 932	3 837	4 067	4 780
<i>Total</i>	3 186	3 550	4 127	4 573	5 057	5 332	6 348	7 204	8 603
Information media and telecommunications									
Compensation of employees	636	641	647	689	757	855	984	1 173	1 271
Gross operating surplus and gross mixed income	1 177	1 245	1 361	1 461	1 508	1 469	1 539	1 285	1 563
<i>Total</i>	1 813	1 887	2 007	2 149	2 264	2 324	2 524	2 458	2 834
Financial and insurance services									
Compensation of employees	1 632	1 783	1 877	2 070	2 311	2 596	3 280	3 518	4 122
Gross operating surplus and gross mixed income	1 576	1 966	1 818	2 213	2 329	2 667	4 096	4 004	4 014
<i>Total</i>	3 208	3 749	3 695	4 283	4 640	5 263	7 376	7 522	8 136

	2000-01	2001-02	2002-03	2003-04	2004-05	2005-06	2006-07	2007-08	2008-09
	\$m	\$m	\$m	\$m	\$m	\$m	\$m	\$m	\$m
Rental, hiring and real estate services									
Compensation of employees	576	612	760	887	1 001	1 111	1 373	1 421	1 614
Gross operating surplus and gross mixed income(a)	1 667	1 636	1 963	1 810	2 073	2 653	2 993	3 331	3 160
Total	2 243	2 248	2 723	2 697	3 074	3 764	4 366	4 752	4 774
Professional, scientific and technical services									
Compensation of employees	2 940	3 048	3 316	3 537	3 756	4 108	4 950	5 588	5 238
Gross operating surplus and gross mixed income	451	584	806	955	1 282	2 254	2 236	2 116	2 317
Total	3 391	3 632	4 122	4 492	5 038	6 362	7 186	7 704	7 555
Administrative and support services									
Compensation of employees	1 438	1 488	1 609	1 849	2 005	2 196	2 576	2 920	3 303
Gross operating surplus and gross mixed income	150	175	256	192	199	223	227	311	298
Total	1 589	1 664	1 865	2 041	2 203	2 420	2 803	3 231	3 601
Public administration and safety									
Compensation of employees	2 111	2 392	2 438	2 639	2 927	3 289	3 674	3 574	4 049
Gross operating surplus and gross mixed income	643	649	650	708	766	773	839	874	976
Total	2 754	3 041	3 088	3 347	3 693	4 062	4 513	4 448	5 024
Education and training									
Compensation of employees	2 269	2 422	2 726	2 831	3 062	3 228	3 402	4 139	4 854
Gross operating surplus and gross mixed income	269	308	318	349	393	424	451	471	481
Total	2 537	2 730	3 044	3 180	3 455	3 652	3 853	4 610	5 335
Health care and social assistance									
Compensation of employees	3 254	3 435	4 086	4 370	4 490	4 927	5 279	5 943	6 475
Gross operating surplus and gross mixed income	532	592	606	689	727	813	893	883	858
Total	3 786	4 026	4 692	5 059	5 216	5 740	6 171	6 826	7 334
Arts and recreation services									
Compensation of employees	328	352	356	393	396	447	501	503	532
Gross operating surplus and gross mixed income	183	219	226	276	281	292	301	373	336
Total	511	571	582	669	678	739	802	875	868
Other services									
Compensation of employees	913	1 027	1 077	1 158	1 263	1 331	1 460	1 504	1 709
Gross operating surplus and gross mixed income	328	387	437	496	472	456	501	547	647
Total	1 241	1 413	1 514	1 654	1 735	1 787	1 961	2 051	2 356
Ownership of dwellings									
Gross operating surplus	4 472	4 752	4 889	5 122	5 431	5 781	6 557	7 927	9 243
All industries									
Compensation of employees	31 901	34 108	37 438	40 005	43 245	47 787	54 201	61 648	70 004
Gross operating surplus and gross mixed income	36 147	40 802	42 545	44 952	52 260	64 988	75 436	82 748	86 948
Total	68 048	74 910	79 983	84 957	95 505	112 775	129 637	144 396	156 952

(a) Excludes ownership of dwellings.

	2000-01	2001-02	2002-03	2003-04	2004-05	2005-06	2006-07	2007-08	2008-09
	\$m	\$m	\$m	\$m	\$m	\$m	\$m	\$m	\$m
Agriculture, forestry and fishing									
Compensation of employees	219	226	226	251	266	257	229	307	325
Gross operating surplus and gross mixed income	526	740	582	551	460	433	536	558	605
<i>Total</i>	745	966	807	802	726	691	764	865	930
Mining									
Compensation of employees	121	128	136	148	159	189	203	223	250
Gross operating surplus and gross mixed income	88	69	68	55	111	157	275	260	271
<i>Total</i>	209	197	204	203	270	346	478	483	521
Manufacturing									
Compensation of employees	847	882	982	1 044	1 126	1 173	1 223	1 334	1 414
Gross operating surplus and gross mixed income	910	941	1 070	1 275	1 028	1 144	1 437	1 234	1 162
<i>Total</i>	1 757	1 823	2 052	2 319	2 154	2 317	2 660	2 568	2 576
Electricity, gas, water and waste services									
Compensation of employees	161	179	216	223	262	270	287	286	303
Gross operating surplus and gross mixed income	369	442	491	543	578	527	573	570	590
<i>Total</i>	530	621	707	767	840	797	860	857	893
Construction									
Compensation of employees	205	231	271	308	362	409	476	544	633
Gross operating surplus and gross mixed income	218	285	324	390	412	470	503	439	435
<i>Total</i>	423	515	595	698	774	879	979	983	1 067
Wholesale trade									
Compensation of employees	229	246	251	258	280	302	314	318	346
Gross operating surplus and gross mixed income	138	189	208	246	254	264	282	323	330
<i>Total</i>	367	435	459	504	534	566	596	641	676
Retail trade									
Compensation of employees	389	407	449	481	517	545	561	639	665
Gross operating surplus and gross mixed income	219	260	261	321	301	326	470	430	439
<i>Total</i>	608	667	710	802	818	871	1 031	1 069	1 104
Accommodation and food services									
Compensation of employees	246	265	314	320	347	332	380	450	469
Gross operating surplus and gross mixed income	107	89	87	111	117	160	174	157	167
<i>Total</i>	353	354	401	431	464	492	554	607	636
Transport, postal and warehousing									
Compensation of employees	264	271	300	322	356	365	380	427	472
Gross operating surplus and gross mixed income	416	479	503	569	615	647	792	858	924
<i>Total</i>	680	751	804	891	970	1 012	1 172	1 286	1 396
Information media and telecommunications									
Compensation of employees	148	150	146	155	174	189	204	206	215
Gross operating surplus and gross mixed income	283	263	290	303	339	309	261	204	214
<i>Total</i>	431	413	436	458	513	498	465	410	429
Financial and insurance services									
Compensation of employees	371	430	429	511	593	669	767	923	1 051
Gross operating surplus and gross mixed income	246	418	396	429	450	512	779	909	891
<i>Total</i>	617	848	825	940	1 043	1 181	1 546	1 832	1 942

	2000-01	2001-02	2002-03	2003-04	2004-05	2005-06	2006-07	2007-08	2008-09
	\$m	\$m	\$m	\$m	\$m	\$m	\$m	\$m	\$m
Rental, hiring and real estate services									
Compensation of employees	42	47	57	66	76	92	95	86	96
Gross operating surplus and gross mixed income(a)	149	163	209	203	197	206	229	277	250
Total	191	210	266	269	273	298	324	363	346
Professional, scientific and technical services									
Compensation of employees	211	232	249	263	284	340	342	375	423
Gross operating surplus and gross mixed income	48	58	72	87	107	98	111	148	128
Total	260	290	320	350	391	438	453	523	551
Administrative and support services									
Compensation of employees	128	139	148	170	187	214	219	226	236
Gross operating surplus and gross mixed income	28	33	48	38	39	43	44	60	56
Total	157	172	197	208	226	257	264	286	292
Public administration and safety									
Compensation of employees	629	732	758	862	950	1 038	1 138	1 157	1 285
Gross operating surplus and gross mixed income	175	173	195	196	204	211	207	180	204
Total	804	905	952	1 057	1 154	1 249	1 344	1 337	1 489
Education and training									
Compensation of employees	536	559	617	679	764	846	974	1 121	1 175
Gross operating surplus and gross mixed income	45	51	47	55	63	49	70	51	51
Total	581	610	664	734	827	895	1 044	1 172	1 226
Health care and social assistance									
Compensation of employees	780	834	888	996	1 077	1 274	1 362	1 534	1 718
Gross operating surplus and gross mixed income	133	140	139	163	172	186	228	200	197
Total	913	974	1 027	1 158	1 248	1 460	1 591	1 735	1 915
Arts and recreation services									
Compensation of employees	60	64	68	72	76	89	93	84	87
Gross operating surplus and gross mixed income	39	40	42	54	68	64	67	55	47
Total	99	104	110	126	144	153	160	139	134
Other services									
Compensation of employees	166	178	189	208	224	245	258	259	270
Gross operating surplus and gross mixed income	75	87	102	120	119	115	113	140	139
Total	241	265	291	329	342	360	371	400	409
Ownership of dwellings									
Gross operating surplus	936	975	992	1 026	1 078	1 131	1 232	1 397	1 544
All industries									
Compensation of employees	5 752	6 198	6 693	7 338	8 079	8 838	9 504	10 502	11 432
Gross operating surplus and gross mixed income	5 148	5 895	6 127	6 735	6 710	7 051	8 383	8 451	8 644
Total	10 900	12 093	12 820	14 073	14 789	15 889	17 887	18 953	20 076

(a) Excludes ownership of dwellings.

	2000-01	2001-02	2002-03	2003-04	2004-05	2005-06	2006-07	2007-08	2008-09
	\$m	\$m	\$m	\$m	\$m	\$m	\$m	\$m	\$m
Agriculture, forestry and fishing									
Compensation of employees	74	66	51	55	60	47	81	134	120
Gross operating surplus and gross mixed income	203	287	170	256	222	214	260	240	276
<i>Total</i>	277	353	221	311	282	261	341	374	396
Mining									
Compensation of employees	212	214	243	252	280	321	364	582	720
Gross operating surplus and gross mixed income	2 747	1 965	1 564	1 364	1 605	2 254	2 843	3 603	4 148
<i>Total</i>	2 959	2 179	1 807	1 616	1 885	2 575	3 207	4 185	4 868
Manufacturing									
Compensation of employees	167	178	173	166	180	185	204	315	343
Gross operating surplus and gross mixed income	333	368	566	659	562	685	678	900	864
<i>Total</i>	500	546	739	825	742	870	882	1 215	1 207
Electricity, gas, water and waste services									
Compensation of employees	62	64	67	74	86	89	102	81	107
Gross operating surplus and gross mixed income	111	128	98	130	165	183	189	221	251
<i>Total</i>	173	192	165	204	251	272	291	302	358
Construction									
Compensation of employees	170	174	215	233	264	287	284	390	437
Gross operating surplus and gross mixed income	212	422	647	732	845	742	720	435	444
<i>Total</i>	382	597	862	965	1 110	1 030	1 005	826	881
Wholesale trade									
Compensation of employees	109	104	97	96	107	122	152	129	153
Gross operating surplus and gross mixed income	67	81	99	113	115	117	156	176	183
<i>Total</i>	176	185	196	209	222	239	308	305	336
Retail trade									
Compensation of employees	199	197	209	219	231	245	201	240	247
Gross operating surplus and gross mixed income	95	115	113	124	124	130	176	186	228
<i>Total</i>	294	312	322	343	355	375	377	426	475
Accommodation and food services									
Compensation of employees	163	158	156	159	169	196	196	217	248
Gross operating surplus and gross mixed income	95	98	100	113	121	144	161	162	178
<i>Total</i>	258	256	256	272	290	340	357	379	426
Transport, postal and warehousing									
Compensation of employees	143	147	152	165	181	200	238	343	346
Gross operating surplus and gross mixed income	258	299	289	310	354	391	500	371	398
<i>Total</i>	401	446	440	475	535	591	738	714	744
Information media and telecommunications									
Compensation of employees	99	95	86	88	102	105	124	178	177
Gross operating surplus and gross mixed income	128	129	131	138	134	129	137	120	135
<i>Total</i>	227	223	217	226	236	234	261	298	312
Financial and insurance services									
Compensation of employees	139	126	131	151	184	212	342	396	405
Gross operating surplus and gross mixed income	134	128	138	129	186	163	365	352	382
<i>Total</i>	273	254	269	280	370	375	707	748	787

	2000-01	2001-02	2002-03	2003-04	2004-05	2005-06	2006-07	2007-08	2008-09
	\$m	\$m	\$m	\$m	\$m	\$m	\$m	\$m	\$m
Rental, hiring and real estate services									
Compensation of employees	55	62	72	80	93	102	127	107	112
Gross operating surplus and gross mixed income(a)	136	135	146	118	122	153	168	187	192
Total	191	197	218	198	215	255	295	294	304
Professional, scientific and technical services									
Compensation of employees	277	304	310	315	343	372	452	429	479
Gross operating surplus and gross mixed income	25	39	58	72	81	90	52	80	69
Total	302	343	368	387	424	462	504	509	548
Administrative and support services									
Compensation of employees	135	147	149	166	184	200	247	233	259
Gross operating surplus and gross mixed income	13	15	21	16	17	19	8	32	29
Total	148	162	170	182	202	219	255	265	288
Public administration and safety									
Compensation of employees	646	749	771	823	878	983	1 066	1 103	1 194
Gross operating surplus and gross mixed income	140	146	169	182	194	186	199	199	229
Total	785	895	940	1 005	1 072	1 169	1 265	1 302	1 423
Education and training									
Compensation of employees	346	351	348	355	406	459	493	497	500
Gross operating surplus and gross mixed income	10	14	16	17	18	21	21	19	22
Total	356	365	364	373	424	480	514	515	523
Health care and social assistance									
Compensation of employees	383	417	426	456	506	580	625	593	630
Gross operating surplus and gross mixed income	40	43	45	55	61	63	70	57	65
Total	423	461	472	511	566	643	695	649	696
Arts and recreation services									
Compensation of employees	70	73	70	74	82	79	89	85	93
Gross operating surplus and gross mixed income	27	30	29	31	30	32	33	35	31
Total	96	103	99	105	112	112	122	120	124
Other services									
Compensation of employees	106	109	112	118	130	142	178	172	192
Gross operating surplus and gross mixed income	38	44	53	61	59	59	47	68	61
Total	144	153	165	179	189	201	226	239	252
Ownership of dwellings									
Gross operating surplus	470	499	527	577	660	720	805	948	1 099
All industries									
Compensation of employees	3 553	3 731	3 836	4 045	4 467	4 927	5 564	6 221	6 763
Gross operating surplus and gross mixed income	5 282	4 987	4 979	5 198	5 676	6 496	7 590	8 391	9 284
Total	8 835	8 718	8 815	9 243	10 143	11 423	13 154	14 612	16 047

(a) Excludes ownership of dwellings.

	2000-01	2001-02	2002-03	2003-04	2004-05	2005-06	2006-07	2007-08	2008-09
	\$m	\$m	\$m	\$m	\$m	\$m	\$m	\$m	\$m
Agriculture, forestry and fishing									
Compensation of employees	7	5	6	7	9	8	4	4	4
Gross operating surplus and gross mixed income	13	17	8	3	3	3	3	2	3
<i>Total</i>	20	22	14	10	12	11	7	6	7
Mining									
Compensation of employees	2	2	2	2	2	2	3	3	4
Gross operating surplus and gross mixed income	13	12	12	12	12	14	13	15	16
<i>Total</i>	15	14	14	14	14	16	16	18	20
Manufacturing									
Compensation of employees	152	160	207	194	202	210	213	169	204
Gross operating surplus and gross mixed income	115	130	134	148	126	114	120	145	125
<i>Total</i>	267	290	341	342	328	324	333	314	329
Electricity, gas, water and waste services									
Compensation of employees	143	148	173	174	196	206	210	233	295
Gross operating surplus and gross mixed income	218	201	236	235	258	256	313	347	342
<i>Total</i>	361	349	410	409	454	462	523	580	638
Construction									
Compensation of employees	481	504	575	654	722	841	994	1 249	1 514
Gross operating surplus and gross mixed income	290	384	456	523	611	633	833	629	592
<i>Total</i>	772	888	1 031	1 176	1 332	1 473	1 827	1 878	2 106
Wholesale trade									
Compensation of employees	205	225	217	215	230	227	228	208	206
Gross operating surplus and gross mixed income	62	78	98	99	103	105	80	110	120
<i>Total</i>	267	303	315	314	333	332	308	318	326
Retail trade									
Compensation of employees	352	370	406	428	442	448	466	400	409
Gross operating surplus and gross mixed income	177	220	226	222	221	234	247	324	330
<i>Total</i>	529	590	632	650	663	682	713	724	739
Accommodation and food services									
Compensation of employees	236	229	275	297	295	264	316	331	408
Gross operating surplus and gross mixed income	117	117	127	156	154	180	175	187	199
<i>Total</i>	353	346	402	453	449	444	491	518	607
Transport, postal and warehousing									
Compensation of employees	214	222	233	235	253	255	301	313	302
Gross operating surplus and gross mixed income	114	137	129	138	157	196	249	264	282
<i>Total</i>	328	359	362	372	410	451	549	577	585
Information media and telecommunications									
Compensation of employees	188	187	191	206	222	224	225	238	245
Gross operating surplus and gross mixed income	218	263	268	298	332	287	324	343	351
<i>Total</i>	406	450	459	504	554	511	548	581	596
Financial and insurance services									
Compensation of employees	477	466	404	417	501	482	574	702	690
Gross operating surplus and gross mixed income	226	302	262	171	351	367	583	703	580
<i>Total</i>	703	768	666	588	852	849	1 157	1 405	1 270

	2000-01	2001-02	2002-03	2003-04	2004-05	2005-06	2006-07	2007-08	2008-09
	\$m	\$m	\$m	\$m	\$m	\$m	\$m	\$m	\$m
Rental, hiring and real estate services									
Compensation of employees	133	139	168	189	205	219	230	247	228
Gross operating surplus and gross mixed income(a)	228	243	300	277	273	290	333	406	377
<i>Total</i>	361	382	468	466	478	509	563	653	605
Professional, scientific and technical services									
Compensation of employees	670	686	723	746	761	803	862	982	1 249
Gross operating surplus and gross mixed income	178	193	238	272	273	286	296	343	290
<i>Total</i>	848	878	960	1 018	1 033	1 089	1 159	1 324	1 538
Administrative and support services									
Compensation of employees	313	322	336	374	391	411	436	469	540
Gross operating surplus and gross mixed income	39	44	65	49	50	56	57	78	71
<i>Total</i>	351	365	401	423	441	467	493	547	611
Public administration and safety									
Compensation of employees	3 624	3 954	4 351	4 771	4 994	5 508	6 074	7 038	7 104
Gross operating surplus and gross mixed income	942	993	1 020	1 040	1 115	1 180	1 280	1 330	1 493
<i>Total</i>	4 567	4 947	5 370	5 811	6 109	6 688	7 353	8 368	8 598
Education and training									
Compensation of employees	765	785	915	941	1 004	1 041	1 146	1 150	1 393
Gross operating surplus and gross mixed income	15	20	19	23	25	26	22	30	29
<i>Total</i>	780	805	933	964	1 028	1 067	1 169	1 180	1 422
Health care and social assistance									
Compensation of employees	673	715	760	813	887	979	985	1 022	1 134
Gross operating surplus and gross mixed income	78	84	89	102	106	117	128	126	116
<i>Total</i>	751	799	848	915	993	1 096	1 113	1 148	1 250
Arts and recreation services									
Compensation of employees	200	199	221	238	243	247	254	259	291
Gross operating surplus and gross mixed income	49	49	51	61	56	57	44	77	62
<i>Total</i>	249	248	272	299	300	303	298	336	352
Other services									
Compensation of employees	213	229	239	250	267	272	303	309	381
Gross operating surplus and gross mixed income	78	92	105	119	108	111	110	134	125
<i>Total</i>	291	321	344	369	375	383	413	443	506
Ownership of dwellings									
Gross operating surplus	897	973	1 014	1 111	1 151	1 190	1 295	1 515	1 747
All industries									
Compensation of employees	9 050	9 546	10 402	11 151	11 824	12 646	13 823	15 324	16 602
Gross operating surplus and gross mixed income	4 067	4 552	4 855	5 059	5 485	5 700	6 506	7 107	7 250
Total	13 117	14 098	15 257	16 210	17 309	18 346	20 329	22 431	23 852

(a) Excludes ownership of dwellings.

	2000-01	2001-02	2002-03	2003-04	2004-05	2005-06	2006-07	2007-08	2008-09
	\$m	\$m	\$m	\$m	\$m	\$m	\$m	\$m	\$m
Agriculture, forestry and fishing									
Compensation of employees	5 975	6 010	5 806	6 122	6 390	6 280	6 530	7 334	7 409
Gross operating surplus and gross mixed income	18 534	24 548	16 937	19 789	19 485	20 006	16 252	18 432	21 258
<i>Total</i>	24 509	30 558	22 743	25 911	25 875	26 286	22 782	25 766	28 667
Mining									
Compensation of employees	7 140	7 592	8 230	8 587	9 236	11 617	13 107	15 110	18 073
Gross operating surplus and gross mixed income	27 338	27 841	27 676	25 464	36 646	54 231	60 483	63 429	70 835
<i>Total</i>	34 478	35 433	35 906	34 051	45 882	65 848	73 590	78 539	88 908
Manufacturing									
Compensation of employees	43 975	44 796	48 487	49 127	51 947	54 012	57 334	60 172	61 041
Gross operating surplus and gross mixed income	32 966	34 084	38 349	44 275	42 442	42 821	42 909	46 131	44 550
<i>Total</i>	76 941	78 880	86 836	93 402	94 389	96 833	100 243	106 303	105 591
Electricity, gas, water and waste services									
Compensation of employees	5 697	6 081	6 668	6 766	7 731	8 348	8 599	8 914	10 422
Gross operating surplus and gross mixed income	10 686	11 500	12 225	13 246	13 702	14 110	14 910	17 319	18 621
<i>Total</i>	16 383	17 581	18 893	20 012	21 433	22 458	23 509	26 233	29 043
Construction									
Compensation of employees	19 066	21 238	22 861	25 940	28 696	31 436	37 164	43 569	47 478
Gross operating surplus and gross mixed income	17 112	20 669	25 657	29 734	32 449	34 277	37 850	38 200	36 990
<i>Total</i>	36 178	41 907	48 518	55 674	61 145	65 713	75 014	81 769	84 468
Wholesale trade									
Compensation of employees	21 657	22 476	23 656	24 037	25 616	26 864	31 223	33 939	36 215
Gross operating surplus and gross mixed income	8 544	10 557	13 332	15 528	15 495	15 659	13 483	16 103	17 884
<i>Total</i>	30 201	33 033	36 988	39 565	41 111	42 523	44 706	50 042	54 099
Retail trade									
Compensation of employees	22 740	24 133	25 861	27 240	29 332	30 733	32 272	36 313	35 573
Gross operating surplus and gross mixed income	7 639	9 380	9 484	10 628	10 400	10 940	13 250	14 919	16 553
<i>Total</i>	30 379	33 513	35 345	37 868	39 732	41 673	45 522	51 232	52 126
Accommodation and food services									
Compensation of employees	12 390	12 784	12 975	13 732	14 893	14 639	16 172	17 522	18 144
Gross operating surplus and gross mixed income	5 478	5 250	5 482	6 795	6 796	8 495	8 663	8 605	9 545
<i>Total</i>	17 868	18 034	18 457	20 527	21 689	23 134	24 835	26 127	27 689
Transport, postal and warehousing									
Compensation of employees	17 903	18 292	18 787	20 251	22 384	24 290	26 011	27 735	30 146
Gross operating surplus and gross mixed income	13 494	15 336	17 687	19 182	21 057	21 604	27 403	29 836	34 363
<i>Total</i>	31 397	33 628	36 474	39 433	43 441	45 894	53 414	57 571	64 509
Information media and telecommunications									
Compensation of employees	9 479	9 449	9 355	9 614	10 633	11 295	12 457	13 461	13 834
Gross operating surplus and gross mixed income	16 272	17 285	18 658	20 271	20 980	20 515	21 121	20 737	24 668
<i>Total</i>	25 751	26 734	28 013	29 885	31 613	31 810	33 578	34 198	38 501
Financial and insurance services									
Compensation of employees	33 126	34 521	35 737	39 139	43 954	49 640	56 137	58 541	62 254
Gross operating surplus and gross mixed income	22 615	27 220	26 134	31 296	36 186	39 799	55 409	58 592	59 561
<i>Total</i>	55 741	61 741	61 871	70 435	80 140	89 439	111 546	117 133	121 815

	2000-01	2001-02	2002-03	2003-04	2004-05	2005-06	2006-07	2007-08	2008-09
	\$m	\$m	\$m	\$m	\$m	\$m	\$m	\$m	\$m
Rental, hiring and real estate services									
Compensation of employees	6 312	6 655	7 868	9 044	10 020	11 196	12 581	12 551	12 721
Gross operating surplus and gross mixed income(a)	13 501	13 962	16 843	15 557	15 904	17 182	18 380	21 961	21 813
Total	19 813	20 617	24 711	24 601	25 924	28 378	30 961	34 512	34 534
Professional, scientific and technical services									
Compensation of employees	32 313	33 294	34 366	36 121	37 729	41 494	45 361	52 883	55 230
Gross operating surplus and gross mixed income	5 686	6 284	8 205	9 919	11 834	12 929	12 672	14 499	13 653
Total	37 999	39 578	42 571	46 040	49 563	54 423	58 033	67 382	68 883
Administrative and support services									
Compensation of employees	15 517	16 018	16 325	18 662	20 056	22 031	24 041	25 725	26 945
Gross operating surplus and gross mixed income	1 738	2 090	3 058	2 304	2 380	2 670	2 713	3 715	3 574
Total	17 255	18 108	19 383	20 966	22 436	24 701	26 754	29 440	30 519
Public administration and safety									
Compensation of employees	27 411	30 498	32 106	35 210	37 621	41 350	44 641	45 371	48 150
Gross operating surplus and gross mixed income	7 698	8 217	8 422	8 407	8 916	9 559	10 118	10 338	11 556
Total	35 109	38 715	40 528	43 617	46 537	50 909	54 759	55 709	59 706
Education and training									
Compensation of employees	27 743	29 071	31 352	32 896	35 534	38 161	40 672	42 266	44 456
Gross operating surplus and gross mixed income	2 696	2 998	3 105	3 398	3 713	3 946	4 270	4 591	4 817
Total	30 439	32 069	34 457	36 294	39 247	42 107	44 942	46 857	49 272
Health care and social assistance									
Compensation of employees	31 221	33 503	36 248	39 335	41 752	45 441	49 767	54 264	58 733
Gross operating surplus and gross mixed income	5 836	6 311	6 571	7 421	7 982	8 701	9 384	9 541	10 154
Total	37 057	39 814	42 819	46 756	49 734	54 142	59 151	63 805	68 887
Arts and recreation services									
Compensation of employees	4 281	4 438	4 602	4 872	5 110	5 278	5 711	5 467	5 810
Gross operating surplus and gross mixed income	2 301	2 412	2 474	3 016	3 093	3 132	3 198	3 773	3 701
Total	6 582	6 850	7 076	7 888	8 203	8 410	8 909	9 240	9 511
Other services									
Compensation of employees	9 618	10 289	10 689	11 440	12 443	13 052	13 956	14 272	14 879
Gross operating surplus and gross mixed income	3 451	4 040	4 634	5 390	5 109	4 878	4 785	5 818	6 867
Total	13 069	14 329	15 323	16 830	17 552	17 930	18 741	20 090	21 746
Ownership of dwellings									
Gross operating surplus	51 084	53 897	54 895	56 801	59 002	61 505	66 336	77 056	86 241
All industries									
Compensation of employees	353 564	371 138	391 979	418 135	451 077	487 157	533 736	575 409	607 511
Gross operating surplus and gross mixed income	274 676	303 881	319 825	348 414	373 575	406 958	443 587	483 597	517 207
Total	628 240	675 019	711 804	766 549	824 652	894 115	977 323	1 059 006	1 124 718

(a) Excludes ownership of dwellings.

2000-01 2001-02 2002-03 2003-04 2004-05 2005-06 2006-07 2007-08 2008-09
 \$m \$m \$m \$m \$m \$m \$m \$m \$m

NEW SOUTH WALES

Gross value of agricultural production	11 527	13 248	10 716	11 781	12 001	12 481	10 484	10 480	11 834
less Intermediate input costs	6 186	6 209	5 905	6 841	6 958	7 498	6 980	7 371	6 370
<i>Gross agricultural value added at basic prices</i>	<i>5 341</i>	<i>7 039</i>	<i>4 811</i>	<i>4 940</i>	<i>5 043</i>	<i>4 983</i>	<i>3 504</i>	<i>3 109</i>	<i>5 464</i>
less Compensation of employees, consumption of fixed capital, net property income payable	3 612	3 654	3 621	3 772	3 939	3 979	4 089	4 254	4 295
less Other taxes less subsidies on production	237	280	300	317	348	363	338	407	419
Agricultural income	1 492	3 106	890	851	756	640	-923	-1 552	750
<i>Gross agricultural value added at basic prices</i>	<i>5 341</i>	<i>7 039</i>	<i>4 811</i>	<i>4 940</i>	<i>5 043</i>	<i>4 983</i>	<i>3 504</i>	<i>3 109</i>	<i>5 464</i>
plus Taxes less subsidies on products	668	819	865	913	918	954	889	1 070	1 103
Gross agricultural value added at producers' prices	6 009	7 858	5 676	5 853	5 962	5 936	4 393	4 178	6 567

VICTORIA

Gross value of agricultural production	10 424	11 344	9 998	11 824	10 582	11 349	10 809	13 495	11 204
less Intermediate input costs	4 523	4 307	5 381	6 577	5 379	6 248	6 174	7 559	5 150
<i>Gross agricultural value added at basic prices</i>	<i>5 901</i>	<i>7 037</i>	<i>4 617</i>	<i>5 247</i>	<i>5 204</i>	<i>5 101</i>	<i>4 635</i>	<i>5 936</i>	<i>6 054</i>
less Compensation of employees, consumption of fixed capital, net property income payable	2 709	2 749	2 724	2 832	2 952	2 989	3 070	3 199	3 234
less Other taxes less subsidies on production	183	216	232	245	269	281	261	315	324
Agricultural income	3 008	4 072	1 661	2 171	1 983	1 832	1 304	2 422	2 496
<i>Gross agricultural value added at basic prices</i>	<i>5 901</i>	<i>7 037</i>	<i>4 617</i>	<i>5 247</i>	<i>5 204</i>	<i>5 101</i>	<i>4 635</i>	<i>5 936</i>	<i>6 054</i>
plus Taxes less subsidies on products	517	634	669	707	711	738	688	828	854
Gross agricultural value added at producers' prices	6 417	7 670	5 287	5 954	5 915	5 839	5 323	6 764	6 908

QUEENSLAND

Gross value of agricultural production	9 402	10 452	9 101	10 195	10 779	11 036	11 912	10 516	11 066
less Intermediate input costs	4 792	4 712	4 644	5 143	5 080	5 271	5 621	5 134	5 568
<i>Gross agricultural value added at basic prices</i>	<i>4 610</i>	<i>5 741</i>	<i>4 456</i>	<i>5 052</i>	<i>5 699</i>	<i>5 765</i>	<i>6 291</i>	<i>5 382</i>	<i>5 498</i>
less Compensation of employees, consumption of fixed capital, net property income payable	3 095	3 136	3 106	3 231	3 369	3 408	3 497	3 639	3 676
less Other taxes less subsidies on production	51	60	64	68	75	78	73	87	90
Agricultural income	1 464	2 544	1 286	1 753	2 255	2 279	2 722	1 655	1 733
<i>Gross agricultural value added at basic prices</i>	<i>4 610</i>	<i>5 741</i>	<i>4 456</i>	<i>5 052</i>	<i>5 699</i>	<i>5 765</i>	<i>6 291</i>	<i>5 382</i>	<i>5 498</i>
plus Taxes less subsidies on products	143	176	186	196	197	205	191	230	237
Gross agricultural value added at producers' prices	4 753	5 916	4 642	5 248	5 896	5 970	6 482	5 612	5 735

	2000-01	2001-02	2002-03	2003-04	2004-05	2005-06	2006-07	2007-08	2008-09
	\$m	\$m	\$m	\$m	\$m	\$m	\$m	\$m	\$m
SOUTH AUSTRALIA									
Gross value of agricultural production	5 372	6 237	4 832	5 364	4 557	5 175	4 367	5 584	5 556
less Intermediate input costs	3 216	3 351	2 453	2 610	2 604	3 046	2 629	2 727	2 939
<i>Gross agricultural value added at basic prices</i>	<i>2 156</i>	<i>2 887</i>	<i>2 378</i>	<i>2 754</i>	<i>1 952</i>	<i>2 129</i>	<i>1 738</i>	<i>2 857</i>	<i>2 617</i>
less Compensation of employees, consumption of fixed capital, net property income payable	1 311	1 329	1 322	1 376	1 437	1 454	1 502	1 567	1 586
less Other taxes less subsidies on production	31	36	39	41	45	47	44	53	55
Agricultural income	814	1 521	1 018	1 337	470	628	192	1 237	976
<i>Gross agricultural value added at basic prices</i>	<i>2 156</i>	<i>2 887</i>	<i>2 378</i>	<i>2 754</i>	<i>1 952</i>	<i>2 129</i>	<i>1 738</i>	<i>2 857</i>	<i>2 617</i>
plus Taxes less subsidies on products	87	107	113	119	119	124	116	139	143
Gross agricultural value added at producers' prices	2 243	2 993	2 491	2 873	2 072	2 253	1 853	2 996	2 760
WESTERN AUSTRALIA									
Gross value of agricultural production	6 035	7 563	5 917	7 969	7 553	8 377	6 793	8 640	8 989
less Intermediate input costs	4 496	5 138	3 805	4 182	4 084	4 492	4 528	4 699	5 307
<i>Gross agricultural value added at basic prices</i>	<i>1 538</i>	<i>2 425</i>	<i>2 112</i>	<i>3 787</i>	<i>3 469</i>	<i>3 885</i>	<i>2 265</i>	<i>3 941</i>	<i>3 682</i>
less Compensation of employees, consumption of fixed capital, net property income payable	1 749	1 780	1 764	1 830	1 904	1 932	1 984	2 073	2 098
less Other taxes less subsidies on production	47	55	59	63	69	72	67	81	83
Agricultural income	-258	590	288	1 895	1 496	1 881	213	1 787	1 500
<i>Gross agricultural value added at basic prices</i>	<i>1 538</i>	<i>2 425</i>	<i>2 112</i>	<i>3 787</i>	<i>3 469</i>	<i>3 885</i>	<i>2 265</i>	<i>3 941</i>	<i>3 682</i>
plus Taxes less subsidies on products	132	162	172	181	182	189	176	212	219
Gross agricultural value added at producers' prices	1 671	2 588	2 283	3 968	3 651	4 074	2 441	4 153	3 901
TASMANIA									
Gross value of agricultural production	910	1 059	1 084	1 093	1 010	1 122	1 056	1 146	1 012
less Intermediate input costs	454	456	570	606	575	716	593	634	443
<i>Gross agricultural value added at basic prices</i>	<i>455</i>	<i>603</i>	<i>514</i>	<i>487</i>	<i>436</i>	<i>406</i>	<i>463</i>	<i>512</i>	<i>568</i>
less Compensation of employees, consumption of fixed capital, net property income payable	386	389	385	402	420	423	434	450	453
less Other taxes less subsidies on production	12	15	16	16	18	19	18	21	22
Agricultural income	57	199	113	69	-2	-36	12	41	93
<i>Gross agricultural value added at basic prices</i>	<i>455</i>	<i>603</i>	<i>514</i>	<i>487</i>	<i>436</i>	<i>406</i>	<i>463</i>	<i>512</i>	<i>568</i>
plus Taxes less subsidies on products	35	43	45	47	48	50	46	56	57
Gross agricultural value added at producers' prices	490	646	559	535	484	456	509	568	626

	2000-01	2001-02	2002-03	2003-04	2004-05	2005-06	2006-07	2007-08	2008-09
	\$m	\$m	\$m	\$m	\$m	\$m	\$m	\$m	\$m
NORTHERN TERRITORY									
Gross value of agricultural production	409	493	404	507	489	486	474	540	559
less Intermediate input costs	129	134	174	184	186	184	196	194	254
<i>Gross agricultural value added at basic prices</i>	279	358	230	323	303	302	278	346	304
less Compensation of employees, consumption of fixed capital, net property income payable	103	104	102	106	110	111	111	114	114
less Other taxes less subsidies on production	2	2	2	2	2	2	2	3	3
Agricultural income	175	253	126	215	191	189	165	229	187
<i>Gross agricultural value added at basic prices</i>	279	358	230	323	303	302	278	346	304
plus Taxes less subsidies on products	4	5	6	6	6	6	6	7	7
Gross agricultural value added at producers' prices	284	364	235	329	309	308	284	353	312
AUSTRALIAN CAPITAL TERRITORY									
Gross value of agricultural production	30	27	26	28	26	23	21	22	21
less Intermediate input costs	11	10	11	11	10	13	11	11	11
<i>Gross agricultural value added at basic prices</i>	19	17	16	17	15	10	11	10	10
less Compensation of employees, consumption of fixed capital, net property income payable	10	9	10	10	11	11	11	11	11
less Other taxes less subsidies on production	—	—	—	—	—	—	—	—	—
Agricultural income	9	8	5	7	4	-1	—	-1	-1
<i>Gross agricultural value added at basic prices</i>	19	17	16	17	15	10	11	10	10
plus Taxes less subsidies on products	1	1	1	1	1	1	1	2	2
Gross agricultural value added at producers' prices	20	19	17	19	17	12	12	12	12
AUSTRALIA									
Gross value of agricultural production	44 109	50 423	42 077	48 761	46 998	50 049	45 916	50 423	50 297
less Intermediate input costs	23 808	24 316	22 943	26 154	24 876	27 468	26 731	28 330	26 043
<i>Gross agricultural value added at basic prices</i>	20 301	26 107	19 134	22 607	22 122	22 581	19 185	22 093	24 254
less Compensation of employees, consumption of fixed capital, net property income payable	12 975	13 152	13 033	13 558	14 141	14 307	14 697	15 151	15 505
less Other taxes less subsidies on production	563	664	713	752	827	862	803	966	996
Agricultural income	6 763	12 291	5 388	8 297	7 154	7 412	3 685	5 976	7 754
<i>Gross agricultural value added at basic prices</i>	20 301	26 107	19 134	22 607	22 122	22 581	19 185	22 093	24 254
plus Taxes less subsidies on products	362	444	469	495	498	517	482	580	598
Gross agricultural value added at producers' prices	20 663	26 551	19 603	23 102	22 620	23 098	19 667	22 673	24 852

— nil or rounded to zero (including null cells)

2000-01 2001-02 2002-03 2003-04 2004-05 2005-06 2006-07 2007-08 2008-09

GROSS HOUSEHOLD INCOME (\$m)

New South Wales	221 042	232 830	241 396	256 791	272 871	288 980	314 185	337 840	353 363
Victoria	152 309	160 632	170 124	182 343	194 932	208 834	225 598	243 268	254 586
Queensland	99 840	107 395	113 958	124 190	135 662	149 300	166 296	179 471	191 501
South Australia	43 878	46 947	48 963	51 721	54 144	57 878	61 833	67 582	71 808
Western Australia	56 781	61 755	67 154	73 016	77 996	85 190	93 247	105 940	117 102
Tasmania	11 473	12 377	13 174	14 108	15 249	16 418	17 757	19 478	21 279
Northern Territory	5 772	6 120	6 241	6 677	7 298	7 975	8 800	9 843	10 636
Australian Capital Territory	13 315	14 077	15 348	16 464	17 462	18 746	20 341	22 667	24 308
Australia	604 408	642 133	676 358	725 310	775 615	833 319	908 058	986 089	1 044 583

GROSS HOUSEHOLD INCOME PER CAPITA (\$)

New South Wales	33 864	35 250	36 303	38 392	40 552	42 582	45 809	48 653	50 184
Victoria	31 930	33 234	34 773	36 821	38 878	41 065	43 631	46 228	47 455
Queensland	27 792	29 257	30 270	32 198	34 380	36 921	40 171	42 300	44 028
South Australia	29 096	30 953	32 087	33 666	35 033	37 116	39 222	42 411	44 546
Western Australia	30 080	32 265	34 659	37 104	39 022	41 816	44 729	49 550	53 131
Tasmania	24 337	26 207	27 743	29 344	31 465	33 609	36 107	39 320	42 534
Northern Territory	29 410	30 855	31 314	33 287	35 812	38 266	41 444	45 269	47 979
Australian Capital Territory	42 028	43 883	47 349	50 499	53 213	56 399	60 345	66 263	69 882
Australia	31 365	32 877	34 214	36 248	38 303	40 567	43 508	46 436	48 267

GROSS HOUSEHOLD DISPOSABLE INCOME (\$m)

New South Wales	170 816	179 354	182 708	192 599	201 755	214 185	237 471	251 389	271 385
Victoria	118 837	124 875	130 491	137 984	146 617	157 476	168 864	179 032	192 520
Queensland	77 355	83 483	88 299	94 377	102 096	111 863	123 769	130 251	143 089
South Australia	34 483	37 056	38 426	39 810	41 145	43 903	46 507	50 245	54 893
Western Australia	43 317	47 183	51 449	55 542	58 698	63 486	67 994	74 806	85 981
Tasmania	8 823	9 537	10 206	10 795	11 617	12 506	13 552	14 757	16 647
Northern Territory	4 556	4 882	5 022	5 281	5 743	6 296	6 897	7 636	8 520
Australian Capital Territory	10 338	10 940	11 850	12 664	13 395	14 439	15 495	17 195	19 093
Australia	468 524	497 310	518 450	549 052	581 066	624 155	680 549	725 310	792 128

GROSS HOUSEHOLD DISPOSABLE INCOME PER CAPITA (\$)

New South Wales	26 169	27 154	27 477	28 795	29 983	31 561	34 624	36 203	38 541
Victoria	24 913	25 836	26 672	27 863	29 242	30 966	32 658	34 021	35 886
Queensland	21 533	22 743	23 455	24 469	25 873	27 663	29 898	30 699	32 898
South Australia	22 866	24 431	25 182	25 913	26 622	28 154	29 500	31 531	34 053
Western Australia	22 947	24 652	26 553	28 225	29 367	31 162	32 615	34 988	39 011
Tasmania	18 716	20 194	21 493	22 453	23 970	25 601	27 557	29 789	33 275
Northern Territory	23 214	24 613	25 198	26 327	28 182	30 210	32 482	35 119	38 433
Australian Capital Territory	32 631	34 104	36 558	38 844	40 819	43 441	45 969	50 267	54 890
Australia	24 314	25 462	26 226	27 440	28 695	30 385	32 607	34 156	36 602

EXPLANATORY NOTES

INTRODUCTION

1 This publication contains state and territory estimates of gross domestic product (referred to as gross state product (GSP)) and its components, in current price and chain volume terms, for the years 1998-99 to 2008-09. Where 'state', is referred to in the text, it also encompasses the two territories. The estimates in this publication are consistent with those published for Australia in the 2008-09 issue of *Australian System of National Accounts* (cat. no. 5204.0). For further details of the concepts, sources and methods used in compiling the estimates in this publication refer to *Australian System of National Accounts: Concepts, Sources and Methods* (cat. no. 5216.0).

2 State estimates are essentially a dissection of the Australian estimates contained in cat. no. 5204.0. While it is possible in some cases to build up estimates using the same data sources as those used for the Australian estimates, it is quite often necessary to derive dissections using a variety of allocators. These may be directly related to the aggregate being allocated (for example, economic survey data) or only indirectly related (for example, population and household income distributions).

3 Quarterly state estimates of state final demand (SFD) and its components are released quarterly in the publication *Australian National Accounts: National Income, Expenditure and Product* (cat. no. 5206.0). The data are available as chain volume measures and in current prices and are presented in trend, seasonally adjusted and original forms.

CONCEPTS, SOURCES AND METHODS

4 Australia's national accounts statistics are compiled in accordance with international standards contained in the System of National Accounts. These standards have recently been updated and are presented in the *System of National Accounts, 2008* (SNA08). Australia's application of these SNA standards is described in *Australian System of National Accounts: Concepts, Sources and Methods* (cat. no. 5216.0). It is available on the ABS web site <<http://www.abs.gov.au>>. This publication outlines major concepts and definitions, describes sources of data and methods used to derive annual and quarterly estimates for major aggregates at current prices and in chain volume terms, and discusses the accuracy and reliability of the national accounts. In addition, it includes documentation on input-output tables, financial accounts, capital stock, productivity measures, balance sheets, and state accounts. The current version of this product reflects the System of National Accounts, 1993 (SNA93) concepts and a number of references to data sources and methods are out of date. A revised Concepts, Sources and Methods product updated to include SNA08 is scheduled for release in 2010.

5 While national estimates are based on the concepts and conventions embodied in SNA08, no such detailed standard is available for sub-national (regional/state) accounts. In the main, the national concepts are applicable to state accounts, but there remain a number of conceptual and measurement issues that either do not apply or are insignificant at the state level. Most problems arise for the Transport, postal and warehousing, Information media and telecommunications, and Finance and insurance services industries, and in the treatment of central government. In such cases, conventions need to be established which reflect data availability and/or the needs of users.

GROSS STATE PRODUCT

6 The introduction of GSP(P) estimates in 2006-07 resulted in alternative measures of economic activity being available for each state. There were three possible volume measures of GSP which could have been chosen as the headline measure of economic growth:

- volume estimates of GSP(P)
- volume estimates of GSP using the income/expenditure approach (GSP(I/E))
- a simple average of these volume estimates, i.e. GSP(A).

EXPLANATORY NOTES *continued*

GROSS STATE PRODUCT

continued

7 In considering the merits of the various options the ABS decided the average measure is preferred. This measure maximises the use of information about state economic activity and it will be more stable over time (i.e. subject to smaller revisions) than the two alternatives. This approach is also consistent with the approach used nationally for the latest year estimates and for the quarterly national accounts. The volume estimates of GSP(I/E) and GSP(P) therefore contain statistical discrepancies to reconcile them with GSP(A).

8 The volume measure of GSP(P) has been reflatd using the GSP(E) deflator to produce a current price GSP(P). This has been averaged with the existing current price GSP, i.e. GSP estimated using the income approach in current prices, to produce a current price GSP(A) estimate. The current price estimates of GSP using the income approach (GSP(I)) and GSP(P) also contain statistical discrepancies to reconcile them with GSP(A).

STATE INCOME ESTIMATES

9 Estimates of GSP(I) in current prices are produced by summing factor incomes, i.e. compensation of employees (COE), gross operating surplus (GOS) and gross mixed income (GMI), plus taxes less subsidies on production and imports. While wages and salaries can be readily collected by state, this is not always the case for other components of COE or for GOS plus GMI, which often cannot be measured satisfactorily within business accounting systems at the individual location. Most of the ABS economic collections which provide data for the estimates in this publication obtain various financial information from businesses. Many of these businesses operate within a single state and it is straightforward to attribute the GOS and GMI for those businesses to the appropriate state. For complex businesses that operate in more than one state various conventions have been adopted to allocate GOS and GMI to the appropriate state.

10 For the Transport, postal and warehousing and Information media and telecommunications services industries, estimates of GOS plus GMI by state can be substantially affected by the conceptual basis adopted for allocation. For example, in the case of the modal transport industries (i.e. all transport industries except Services to transport), possible ways of attributing production could include tonne (or person) kilometres travelled in a state; economic activity attributed to the base of operations only; or a mixture of both. As state economic activity for interstate modal transport activities cannot be uniquely defined, it may even be preferable that they should be regarded as extra-territorial and excluded entirely from state production. However, the approach adopted in this publication is to use activity indicators to allocate interstate transport services to states.

11 Numerous data sources are used to apportion Australia level GOS plus GMI to states. Where available, economic survey data are used to apportion GOS for corporations. Those industries for which economic survey data are not available, a variety of allocators are used to extrapolate or estimate state dissections of GOS. Indicators include state details of wages and salaries, employment, household final consumption expenditure, movements in unincorporated enterprises' GMI, freight shipped from Australian ports, and airport passenger embarkations/disembarkations (the latter two indicators are specific to the transport industry). Taxation statistics are used to apportion GMI for non-agricultural unincorporated enterprises in some industries, and economic survey data are used for other industries. Production-based estimates of agricultural GOS plus GMI are derived using the same data sources and methodology as are used for the Australian estimates. Although the GOS of state and local government non-financial corporations is directly available from the ABS public finance system, GOS for Commonwealth government non-financial corporations is allocated mainly using indirect indicators.

EXPLANATORY NOTES *continued*

STATE INCOME ESTIMATES

continued

12 While state by industry estimates of wages and salaries are obtained from the same data sources as those used for the Australian estimates, the estimates of the other components of compensation of employees are essentially allocations of the Australian total. State by industry estimates of employers' superannuation contributions are derived using wages and salaries by state by industry as an allocator. State by industry estimates of workers compensation premiums are based on labour costs data collected by the ABS. It should be noted that there is a minor difference between COE as published in the total factor income tables and as published in the household income accounts for both the Australian and state estimates. The difference arises in situations where a household supplies labour to a production establishment that is in a different domestic territory (state/country) from the household.

13 Estimates of taxes less subsidies on production and imports are derived by adding values for taxes received and subsidies paid by state and local governments and the Commonwealth government. Data are available from the ABS Government Finance Statistics (GFS), although Commonwealth government values are not generally available by state. Indicators are used to allocate the goods and services tax, excise tax, customs duties and major subsidies to the state where the economic activity took place.

STATE EXPENDITURE ESTIMATES

14 This publication contains state estimates for a number of expenditure components and international exports and imports of goods and services in both current prices and chain volume terms. The difference between the sum of these components and GSP(E) is known as the balancing item. The balancing item reflects: changes in inventories; interstate trade in goods and services; and the balancing item discrepancy.

15 Numerous data sources are used to compile the expenditure components both in current price and chain volume terms. For some components state data is available but for others various approaches are taken to allocate the Australia-level estimate to the states. Chapter 28 of the Australian System of National Accounts: Concepts, Sources and Methods (cat. no. 5216.0) details the data sources used for the expenditure components of GSP(E).

16 The chain volume measures of GSP(E) presented in this publication are derived by revaluing current price, income-based estimates of GSP, using deflators which are compiled using the available data on the composition of expenditures on state production and movements in associated prices. For a more complete description of why this approach has been adopted, and details of the data sources and the methods used, see Chapter 28, *Australian National Accounts: Concepts, Sources and Methods* (cat.no.5216.0).

17 A lack of data means that it is not possible to derive estimates at the state level equivalent to the aggregate Australian expenditure-based estimates of gross domestic product. While the components of SFD and estimates of international merchandise trade and international trade in services by state are available, there are no complete data on interstate trade in goods and services; or changes in inventories. Hence, an expenditure-based GSP volume measure cannot be derived by a similar methodology to that adopted at the Australian level.

18 In order to make maximum use of the incomplete expenditure data and limited price data available at the state level, an approach is adopted which essentially involves deriving the best possible current price and chain volume estimates of expenditure that encompass as much as possible of GSP. For each state, current price estimates of identified components of international and interstate trade and changes in inventories are combined with the current price estimates of SFD and, similarly, the chain volume measures of those components are combined with the chain volume measures of SFD. The quotient derived by dividing the aggregate chain volume measure into the aggregate

EXPLANATORY NOTES *continued*

STATE EXPENDITURE ESTIMATES *continued*

current price estimates is a Paasche (current-weighted) price index. It is this price index which is used to revalue the current price estimates of GSP.

19 It is crucial to identify separately those components for which the deflators deviate significantly from the average, since the method adopted effectively attributes the weighted average deflator to the unidentified components. There is an assumption underlying the approach adopted in deriving the aggregate state deflators that, because of price competition, the available national price indicators are reasonably indicative at the state level. This is a less distorting assumption if the price indicators are weighted together at a reasonable level of commodity disaggregation, and implies deriving the current price and chain volume estimates at as fine a level as possible.

20 Despite the fact that as broad a range of information as possible is used in this estimation procedure, the aggregate current price and chain volume estimates of expenditures used in the derivation of the state deflator are not considered to be complete measures. They merely serve to produce the best deflators and therefore the most reliable chain volume measures of GSP(E) that the available data and resources allow.

STATE PRODUCTION ESTIMATES

21 The same methods currently used to derive Australian level annual volume estimates of industry GVA (for the quarterly and latest year estimates) have been used, where possible, in estimating GSP(P). That is, by using different indicators for each industry to interpolate and extrapolate the supply use benchmark estimates. Most of the indicators are output indicators. One exception is the Agriculture sub-division where a double deflation approach is used. Assumptions have been made, or alternate indicators have been used, on occasions where data availability has limited the application of the national quarterly method.

22 The GSP(P) method uses an output indicator approach for most industries to compile state by industry GVA estimates. This involves extrapolating reference year estimates of current price GVA using movements in a volume indicator of output. A double deflation methodology is used for the Agriculture sub-division within the Agriculture, forestry and fishing industry.

23 For most industries there are no separate estimates of state GVA in current prices available. These estimates are only available on a national basis. The method used to derive a current price GVA by state for each industry is to split that particular industry GVA to the states using the factor income shares.

24 There are two basic approaches for producing volume indicators, price deflation and quantity revaluation. Some industries only use price deflation while others use a combination of price deflation and quantity revaluation to produce an industry level estimate. Section 2 of the information paper *Gross State Product using the Production approach GSP(P)* (cat. no. 5220.0.55.002) outlines in detail the methods and data sources used for each industry. These two methods provide the output volume indicator which is then used (with corresponding price information) to produce a chain volume measure for each industry.

25 Once each state's current price and volume GVA estimates have been derived for each industry and Ownership of dwellings they are then benchmarked to the Australian total for each industry. Each state's benchmarked industry GVA estimates (current price and chain volume measures) are then summed to produce GVA at basic prices for each state. In order to derive GSP(P) for each state, Taxes less subsidies on products is added to each state's GVA at basic prices.

EXPLANATORY NOTES *continued*

REAL GROSS STATE INCOME

26 The chain volume measures of GSP measure the volume of goods and services produced in each state. If the terms of trade for a state change significantly (i.e. the prices for a state's exports and imports change at different rates) then chain volume GSP will not accurately reflect the change in real purchasing power of the income generated within a state. For this reason real gross state income (RGSi), has been developed which measures chain volume GSP adjusted for changes in the terms of trade. This measure was introduced in a feature article published in the March quarter 2002 issue of *Australian National Accounts: National Income, Expenditure and Product* (cat. no. 5206.0).

27 To obtain an estimate of RGSi, the following adjustment is made to the volume measure of GSP, prior to chaining:

- add exports of goods and services at current prices which are deflated by the implicit price deflator for imports of goods and services;
- deduct the volume estimates of exports;
- the resultant terms of trade adjustment is then added to the volume measure of GSP; and
- the measures of RGSi in the prices of the previous year are then chained to give chain estimates of RGSi.

28 The estimates of exports and imports of goods and services used in these calculations include both international and interstate trade. The methods used to derive them are described in Chapter 28 of *Australian National Accounts: Concepts, Sources and Methods* (cat. no. 5216.0). The international trade data are considered to be of reasonable quality and are presented in this publication. The interstate trade data are derived using a model, and are considered to be of poor quality. Fortunately, the major contribution to changes in the terms of trade of a state comes from its internationally traded goods, principally Australia's exports of primary goods (e.g. minerals) and its importation of manufactured goods (e.g. IT equipment). The contribution of interstate trade to changes in a State's terms of trade is relatively minor because the prices of goods and services exported and imported tend to change at a similar rate.

ACCURACY OF ESTIMATES

29 The estimates in this publication represent allocations of Australian estimates published in 5204.0. Therefore, they will reflect any inaccuracies in those estimates as well as inaccuracies introduced by any particular conceptual, methodological and data problems inherent in the allocation of Australian estimates to states. The degree of accuracy and reliability will necessarily be lower than that for the Australian estimates.

30 Uniform methodologies and consistent data sources have been used for all states. Although there is no reason to expect that there would be any bias in the methods used, there is some variation in both the quality of data between states (particularly where sample surveys are used) and the sensitivity of estimates to alternative concepts.

31 Detailed industry estimates for the two territories are likely to be less accurate than those for the states. For example, for the Transport, Postal and Warehousing industry, Postal data for the Australian Capital Territory are available only in combination with New South Wales; and data for the Northern Territory are combined with data for South Australia. The use of indirect allocators to separate the territories has a far more significant effect on the relative errors for the Australian Capital Territory and for the Northern Territory than for New South Wales and South Australia. Where sample surveys are used to collect data, standard errors are often higher for the territories than for the states.

32 The limitations of ABS sample surveys in producing state estimates are particularly relevant for estimates of private gross fixed capital formation - machinery and equipment. Estimates for each state are derived largely from a quarterly national survey of business. The survey design aims to achieve a high degree of statistical accuracy in the

EXPLANATORY NOTES *continued*

ACCURACY OF ESTIMATES

continued

samples in the larger states. However, as the accuracy of the estimates from this survey (in percentage terms) is roughly proportional to the size of the sample, the estimates for the smaller states are generally less accurate than those for the larger states. Hence, the estimates for the Northern Territory, Australian Capital Territory, Tasmania and South Australia are particularly prone to volatile movements.

33 Estimates of GOS plus GMI for the latest year rely on a range of broad activity indicators such as retail turnover, construction work done and persons employed. Therefore, they are subject to revision as more suitable sources, such as taxation statistics and ABS economic survey data, become available.

34 Estimates of taxes less subsidies on production and imports, government final consumption expenditure, and general government and public corporation gross fixed capital formation can be substantially affected by the indicators chosen to apportion the Commonwealth government component to states. Again, care is required when interpreting these estimates.

35 In analysing the chain volume measures it is important to recognise the data limitations at the state level and to be aware that the accuracy of the estimates will not be as high as that of the corresponding national estimates.

OTHER NATIONAL ACCOUNTS STATISTICAL PUBLICATIONS

36 This publication is part of a regular sequence of national accounts publications. The key national accounts publication is the quarterly *Australian National Accounts: National Income, Expenditure and Product* (cat.no.5206.0) released approximately two months after the end of the reference period. The first estimates of national accounts for a particular financial year are released in the June quarter issue of 5206.0, generally in early September. This quarterly publication also contains state estimates for the aggregate State Final Demand and its components.

37 Also released quarterly is the publication *Financial Accounts, Australian National Accounts* (cat.no.5232.0). It contains financial profiles of each subsector of the economy and the market for each conventional financial instrument.

38 In late October/early November each year the annual publication *Australian System of National Accounts* is released. It contains the annual benchmark income, production and expenditure data on which the data in this publication are based. In addition it contains detailed income, capital and financial accounts and balance sheets for all institutional sectors, estimates of productivity and capital stock and a range of industry data. Overall it provides a detailed picture of the structure of the Australian economy.

39 Input-output tables are available in *Australian National Accounts: Input-Output Tables - Electronic Publication* (cat. no. 5209.0.55.001). The latest publication contains input-output tables for 2005-06.

40 In recent years the ABS has developed estimates of the contribution of tourism to the Australian economy in the form of a tourism satellite account. The latest estimates up to 2006-07 were released in *Australian National Accounts: Tourism Satellite Account* (cat. no. 5249.0).

INFORMATION PAPERS, FEATURE ARTICLES AND TECHNICAL NOTES

41 Feature articles and technical notes are written on a regular basis to inform users of emerging issues and methodological changes and their impact on the national accounts. Most commonly feature articles and technical notes are released in the quarterly publication 5206.0 but other publication vehicles are also used. A full list of feature articles published since December 1988 is included on the ABS website.

The ABS website includes a National Accounts theme page which contains links to the latest National Accounts releases, feature articles and information papers. It also contains links to other related sources of information including non-ABS sources.

EXPLANATORY NOTES *continued*

ABBREVIATIONS

ABS	Australian Bureau of Statistics
ANZSIC06	<i>Australian and New Zealand Standard Industrial Classification, 2006 Edition</i>
BPM6	<i>Balance of Payments and International Investment Position Manual, Sixth Edition</i>
CoE	compensation of employees
GDP	gross domestic product
GFS	Government Finance Statistics
GMI	gross mixed income
GOS	gross operating surplus
GSP	gross state product
GSP (A)	average of GSP measures
GSP (E)	expenditure approach to measuring GSP
GSP (I/E)	income/expenditure approach to measuring GSP
GSP (P)	production approach to measuring GSP
GSP(I)	income approach to measuring GSP
GST	goods and services tax
GVA	gross value added
RGSI	real gross state income
SFD	state final demand
SITC	Standard International Trade Classification
SNA	System of National Accounts
SNA08	System of National Accounts 2008 version

APPENDIX LIST OF TIME SERIES SPREADSHEETS

<i>Table</i>	<i>Type of data</i>
1. Gross state product (GSP), Volume measures and Current prices	Gross state product (including per capita) and Real gross state income - Levels and percentage changes
2. Expenditure, income and industry componets of GSP - New South Wales	Volume measures (including revisions to percentage changes) and Current prices, Total factor income by industry, Current prices - levels and revisions
3. Expenditure, income and industry componets of GSP - Victoria	Volume measures (including revisions to percentage changes) and Current prices, Total factor income by industry, Current prices - levels and revisions
4. Expenditure, income and industry componets of GSP - Queensland	Volume measures (including revisions to percentage changes) and Current prices, Total factor income by industry, Current prices - levels and revisions
5. Expenditure, income and industry componets of GSP - South Australia	Volume measures (including revisions to percentage changes) and Current prices, Total factor income by industry, Current prices - levels and revisions
6. Expenditure, income and industry componets of GSP - Western Australia	Volume measures (including revisions to percentage changes) and Current prices, Total factor income by industry, Current prices - levels and revisions
7. Expenditure, income and industry componets of GSP - Tasmania	Volume measures (including revisions to percentage changes) and Current prices, Total factor income by industry, Current prices - levels and revisions
8. Expenditure, income and industry componets of GSP - Northern Territory	Volume measures (including revisions to percentage changes) and Current prices, Total factor income by industry, Current prices - levels and revisions
9. Expenditure, income and industry componets of GSP - Australian Capital Territory	Volume measures (including revisions to percentage changes) and Current prices, Total factor income by industry, Current prices - levels and revisions
10. Expenditure, income and industry componets of GSP - Australia	Volume measures (including revisions to percentage changes) and Current prices, Total factor income by industry, Current prices - levels and revisions
11. Agriculture income, Current prices	All states
12. Household income account and per capita, New South Wales, Current prices	Gross household income and gross household disposable income
13. Household income account and per capita, Victoria, Current prices	Gross household income and gross household disposable income
14. Household income account and per capita, Queensland, Current prices	Gross household income and gross household disposable income
15. Household income account and per capita, South Australia, Current prices	Gross household income and gross household disposable income
16. Household income account and per capita, Western Australia, Current prices	Gross household income and gross household disposable income

APPENDIX LIST OF TIME SERIES SPREADSHEETS *continued*

Table

17. Household income account and per capita, Tasmania, Current prices
18. Household income account and per capita, Northern Territory, Current prices
19. Household income account and per capita, Australian Capital Territory, Current prices
20. Household income account and per capita, Australia, Current prices

Type of data

- Gross household income and gross household disposable income
- Gross household income and gross household disposable income
- Gross household income and gross household disposable income
- Gross household income and gross household disposable income

GLOSSARY

Agricultural factor income	The total factor income arising from production in agriculture and services to agriculture. It is equal to the estimated gross value of production (after the inventory valuation adjustment) less estimated production costs other than compensation of employees and consumption of fixed capital for all enterprises engaged in agriculture and services to agriculture. It includes agricultural output produced by the household sector for its own consumption.
Agricultural income	The income accruing from agricultural production during the year. It is equal to gross agricultural product at factor cost less consumption of fixed capital, compensation of employees, and net rent and interest payments.
Agricultural production costs	Includes all costs (other than compensation of employees and consumption of fixed capital) incurred in current production but excludes net rent and interest payable which are treated as appropriations out of operating surplus. In general, marketing costs are as shown in the statistical publication <i>Value of Agriculture, Australia</i> (cat.no.7113.0) and represent the difference between the value at the farm (or other place of production) and wholesale markets. Other costs include taxes on production and imports, fertilisers, fuel, costs associated with inter-farm transfers of livestock and fodder, maintenance and other miscellaneous items.
Balancing Item	Calculated as the residual of the sum of the components of GSP(E) less <i>state final demand</i> less <i>international trade in exports of goods and services</i> , plus <i>international trade in imports of goods and services</i> . The balancing item implicitly comprises changes in inventories, total net interstate trade and a balancing item discrepancy).
Balancing item discrepancy	At the state level the national statistical discrepancy (I) is allocated across the states and territories to ensure consistency between the sum of the states and Australia. In addition, the balancing item for each state implicitly contains the statistical discrepancy (E) for that state – calculated as GSP using the income approach less GSP using the expenditure approach.
Basic prices	The amount receivable by the producer from the purchaser for a unit of a good or service produced as output, minus any tax payable plus any subsidy receivable, on that unit as a consequence of its production or sale; it excludes any transport charges invoiced separately by the producer.
Chain volume measure	Annually-reweighted chain Laspeyres volume price indexes referenced to the current price values in a chosen reference year (i.e. the year when the quarterly chain volume measures sum to the current price annual values). Chain Laspeyres volume measures are compiled by linking together (compounding) movements in volumes, calculated using the average prices of the previous financial year, and applying the compounded movements to the current price estimates of the reference year. Generally, chain volume measures are not additive. In other words, component chain volume measures do not sum to a total in the way original current price components do. In order to minimize the impact of this property, the ABS uses the latest base year as the reference year. By adopting this approach, additivity exists for the period following the reference year and non-additivity is relatively small for the years immediately preceding. A change in reference year changes levels but not growth rates, although some revision to recent growth rates can be expected because of the introduction of a more recent base year (and revisions to the current price estimates underlying the chain volume measures).
Compensation of employees	The total remuneration, in cash or in kind, payable by an enterprise to an employee in return for work done by the employee during the accounting period. It is further classified into two sub-components: wages and salaries; and employers' social contributions. Compensation of employees is not payable in respect of unpaid work undertaken voluntarily, including the work done by members of a household within an unincorporated enterprise owned by the same household. Compensation of employees excludes any taxes payable by the employer on the wage and salary bill (e.g. payroll tax). See also <i>Employers' social contributions; Wages and salaries</i> .

GLOSSARY *continued*

Consumption of fixed capital	The reduction in the value of fixed assets used in production during the accounting period resulting from physical deterioration, normal obsolescence or normal accidental damage. Unforeseen obsolescence, major catastrophes and the depletion of natural resources are not taken into account.
Contributions to growth in GDP	<p>Calculated as:</p> $\frac{A(t) - A(t-1)}{GDP(t-1)} \times 100$ <p>$A(t)$ — value of aggregate A in year under consideration</p> <p>$A(t-1)$ — value of aggregate A in previous year</p> <p>$GDP(t-1)$ — value of GDP in previous year</p> <p><i>Note:</i> that the contributions to growth of the components of GDP do not always add exactly to the growth in GDP. This can happen as a result of rounding and the lack of additivity of the chain volume estimates prior to the latest complete financial year.</p>
Cultivated Biological Assets	Includes such assets as orchard growth and livestock. The definition of orchard growth is any plant that can produce a marketable quantity of fruit for more than one year in which the grower intends to obtain a future benefit from the sale of the fruits borne. It can include trees, vines, bushes and shrubs. The costs to be capitalised as part of the value of fruit and nut bearing plants are the establishment costs involved in planting the new nursery plant and then maintenance costs associated with making the plant grow. Livestock assets are classified as either fixed assets or inventories. Those livestock which are used in production of other products (e.g. breeding stock, animals for entertainment, sheep for wool and dairy cattle) are fixed assets. Inventories cover all other livestock types and includes those animals raised for meat or other one-off products (e.g. leather).
Current prices	Estimates are valued at the prices of the period to which the observation relates. For example, estimates for 2003–04 are valued using 2003–04 prices. This contrasts to chain volume measures where the prices used in valuation refer to the prices of a previous period.
Current transfers	Transactions, other than those classified as capital transfers, in which one institutional unit provides a good, service or cash to another unit without receiving from the latter anything of economic value in return.
Current transfers to non-profit institutions	Transfers for non-capital purposes to private non-profit institutions serving households such as hospitals, independent schools, and religious and charitable organisations.
Current taxes on income, wealth, etc.	Includes taxes on the incomes of households or the profits of corporations and taxes on wealth that are payable regularly every tax assessment period (as distinct from capital taxes that are levied infrequently).
Economically significant prices	Prices which have significant influence on both the amounts producers are willing to supply and the amounts purchasers wish to buy.
Employers' social contributions	Payments by employers which are intended to secure for their employees the entitlement to social benefits should certain events occur, or certain circumstances exist, that may adversely affect their employees' income or welfare – namely work-related accidents and retirement.
Exports of goods and services	The value of goods exported and amounts receivable from non-residents for the provision of services by residents.
Final consumption expenditure – general government	Government final consumption expenditure is current expenditure by general government bodies on services to the community such as defence, education, and public order and safety less any explicit charges for these services. If these are provided free of charge or at charges which cover only a small proportion of costs, the government is considered to be the consumer of its own output. This output has no directly observable market value, and so it is valued in the national accounts at its cost of production. It also

GLOSSARY *continued*

Final consumption expenditure – general government <i>continued</i>	includes the value of the portion of market output purchased by the General Government sector on behalf of beneficiaries.
Final consumption expenditure – households	Net expenditure on goods and services by persons and expenditure of a current nature by private non-profit institutions serving households. This item excludes expenditures by unincorporated businesses and expenditures on assets by non-profit institutions (included in gross fixed capital formation). Also excluded is expenditure on maintenance of dwellings (treated as intermediate expenses of private enterprises), but personal expenditure on motor vehicles and other durable goods and the imputed rent of owner-occupied dwellings are included. The value of 'backyard' production (including food produced and consumed on farms) is included in household final consumption expenditure and the payment of wages and salaries in kind (e.g. food and lodging supplied free to employees) is counted in both household income and household final consumption expenditure.
Gross disposable income – households	Gross household income less income tax payable, other current taxes on income, wealth etc., consumer debt interest, interest payable by unincorporated enterprises, net non-life insurance premiums and other current transfers payable by households.
Gross domestic product (GDP)	The total market value of goods and services produced in Australia within a given period after deducting the cost of goods and services used up in the process of production but before deducting allowances for the consumption of fixed capital. Thus gross domestic product, as defined here, is 'at market prices'. It is equivalent to gross national expenditure plus exports of goods and services less imports of goods and services.
Gross fixed capital formation – general government	Expenditure on new fixed assets plus net expenditure on second-hand fixed assets whether for additions or replacements including defence weapons platforms that have an anticipated ongoing use (greater than one year). Expenditure on new roadworks (or upgrading existing roads) is included but expenditure on road repair and maintenance is classified as government final consumption expenditure.
Gross fixed capital formation – private	Expenditure on fixed assets broken down into dwellings, non-dwelling construction, machinery and equipment, cultivated biological assets, intellectual property products and ownership transfer costs. The machinery and equipment category includes plant, machinery, equipment, vehicles, etc. Expenditure on repair and maintenance of fixed assets is excluded, being chargeable to the production account. Additions to fixed assets are regarded as capital formation. Also included is compensation of employees and other costs paid by private enterprise in connection with own-account capital formation. Expenditure on dwellings, non-dwelling construction, and machinery and equipment is measured as expenditure on new and second-hand assets, less sales of existing assets. Cultivated biological assets includes livestock and orchard growth. Along with Computer software, Mineral and petroleum exploration and Artistic originals, Research and development is now included in the intellectual property products asset type. Ownership transfer costs comprise of stamp duty, real estate agents' fees and sales commissions, conveyancing fees and miscellaneous government charges.
Gross fixed capital formation – public corporations	Expenditure on new fixed assets plus net expenditure on second-hand fixed assets and including both additions and replacements. Also included is compensation of employees paid by public corporations in connection with capital works undertaken on own account.
Gross income – households	The total income, whether in cash or kind, receivable by persons normally resident in Australia. It includes both income in return for productive activity (such as compensation of employees, the gross mixed income of unincorporated enterprises, gross operating surplus on dwellings owned by persons, and property income receivable, etc.) as well as transfers receivable (such as social assistance benefits and non-life insurance claims).

GLOSSARY *continued*

Gross mixed income of unincorporated enterprises	The surplus or deficit accruing from production by unincorporated enterprises. It includes elements of both compensation of employees (returns on labour inputs) and operating surplus (returns on capital inputs).
Gross operating surplus	The operating surplus accruing to all enterprises, except unincorporated enterprises, from their operations in Australia. It is the excess of gross output over the sum of intermediate consumption, compensation of employees, and taxes less subsidies on production and imports. It is calculated before deduction of consumption of fixed capital, dividends, interest, royalties and land rent, and direct taxes payable, but after deducting the inventory valuation adjustment. Gross operating surplus is also calculated for general government, and it equals general government's consumption of fixed capital.
Gross state product (GSP)	GSP is defined equivalently to gross domestic product (GDP) but refers to production within a state or territory rather than to the nation as a whole. See <i>gross domestic product</i> .
GSP(I)	GSP using the income approach. Estimated in current prices only by summing factor incomes (i.e. compensation of employees, gross operating surplus and gross mixed income) and taxes less subsidies on production and imports.
GSP(E)	GSP using the expenditure approach. Estimated in current prices. Not all of the expenditure components are available at the state level so the difference between the sum of the available components (State Final Demand and International trade in goods and services) and GSP(I) is reflected as a balancing item. See also <i>Balancing item</i> .
GSP(I/E)	GSP using a combination of the income and expenditure approaches. Estimated in volume terms only by deflating the current price estimate of GSP(I) using the GSP(E) deflator.
GSP(P)	GSP using the production approach. Estimated in volume terms only by using different indicators (mostly output indicators) for each industry to compile state by industry GVA volume estimates and adding the volume of taxes less subsidies on products.
GSP(A)	The simple average of the available GSP measures. That is, in volume terms the average of GSP(P) and GSP(I/E) and in current price terms by reflatting GSP(A) using the GSP(E) deflator.
GSP(E) deflator	The GSP(E) deflator is derived by aggregating the deflators for State Final Demand, international trade in goods and services, interstate trade and changes in inventories. The deflators for the first two components are based on available price indexes. The deflators for the latter two components are constructed via an economic model and by allocating national deflators respectively.
GSP per capita	The ratio of the chain volume estimates of GSP to an estimate of the resident Australian population. Population estimates use data published in the quarterly publication <i>Australian Demographic Statistics</i> (cat.no.3101.0) and ABS projections.
Gross Value Added (GVA)	GVA is the value of output at basic prices minus the value of intermediate consumption at purchasers' prices. The term is used to describe gross product by industry. Basic prices valuation of output removes the distortion caused by variations in the incidence of commodity taxes and subsidies across the output of individual industries. State GVA in current prices is not directly compiled so the Australia GVA by industry is allocated to the states using factor income shares. GVA can also be compiled in volume terms. For most industries an output indicator approach is used to create the volume measures of GVA by industry for each of the states.
Implicit price deflator	Obtained by dividing a current price value by its real counterpart (the chain volume measure). When calculated from the major national accounting aggregates, such as gross domestic product, implicit price deflators relate to a broader range of goods and services in the economy than that represented by any of the individual price indexes that are published by the ABS. Whereas the chain price indexes are chain Laspeyres indexes, the annual implicit price deflators are chain Paasche price indexes, i.e. each year-to-year

GLOSSARY *continued*

Implicit price deflator <i>continued</i>	movement is calculated using the current price value shares of the second of the two years to weight together the elemental price indexes.
Imports of goods and services	The value of goods imported and amounts payable to non-residents for the provision of services to residents.
Intellectual property products	Includes such assets as computer software, research and development, entertainment, literary or artistic originals, and mineral exploration intended to be used for more than a year.
Intangible fixed assets	Includes such assets as computer software, entertainment, literary or artistic originals, and mineral exploration intended to be used for more than a year.
Intermediate consumption	Consists of the value of the goods and services used as inputs by a process of production, excluding compensation of employees and the consumption of fixed capital.
Inventories	Consist of stocks of outputs that are held at the end of a period by the units that produced them prior to their being further processed, sold, delivered to other units or used in other ways and stocks of products acquired from other units that are intended to be used for intermediate consumption or for resale without further processing.
Livestock	Livestock assets are classified as either fixed assets or inventories. Those livestock which are used in production of other products (e.g. breeding stock, animals for entertainment, sheep for wool and dairy cattle) are fixed assets. Inventories cover all other livestock types and includes those animals raised for meat or other one-off products (e.g. leather).
Machinery and equipment	Consists of transport equipment, computing equipment and other machinery and equipment other than that acquired by households for final consumption.
Market output	Output that is sold at prices that are economically significant or otherwise disposed of on the market, or intended for sale or disposal on the market. Net saving plus consumption of fixed capital – households Is equal to gross household disposable income less household final consumption expenditure and can also be referred to as the gross saving of households. Household saving is estimated as the balancing item in the households income account. It includes saving through life insurance and superannuation funds (including net earnings on these funds), increased equity in unfunded superannuation schemes and the increase in farm assets with marketing boards. Household net saving, i.e. gross saving less consumption of fixed capital, cannot be calculated at a state level as consumption of fixed capital is only calculated at the Australia level.
Net Expenditure Interstate	Household final consumption expenditure (HFCE) is measured on a <i>resident</i> basis and as such includes the expenditure of residents who travel interstate. The data sources used to compile HFCE (such as Retail Trade) do not account for the residency of the consumer and hence an adjustment to the source data is required. This adjustment item is called Net expenditure interstate (NEI) and is calculated by adding in amounts for the expenditure of residents of a state who travel interstate and deducting the expenditure of residents from other states within that state. NEI nets to zero at the Australia level.
Non-market output	Goods and services produced by any institutional unit that are supplied free or at prices that are not economically significant.
Other subsidies on production	Consists of all subsidies, except subsidies on products, which resident enterprises may receive as a consequence of engaging in production. Other subsidies on production include: subsidies related to the payroll or workforce numbers, including subsidies payable on the total wage or salary bill, on numbers employed, or on the employment of particular types of persons, e.g. persons with disabilities or persons who have been unemployed for a long period. The subsidies may also be intended to cover some or all of the costs of training schemes organised or financed by enterprises. Subsidies aimed at reducing pollution are also included. See also Subsidies on products.

GLOSSARY *continued*

Other taxes on production	Consists of all taxes that enterprises incur as a result of engaging in production, except taxes on products. Other taxes on production include: taxes related to the payroll or workforce numbers excluding compulsory social security contributions paid by employers and any taxes paid by the employees themselves out of their wages or salaries; recurrent taxes on land, buildings or other structures; some business and professional licences where no service is provided by the Government in return; taxes on the use of fixed assets or other activities; stamp duties; taxes on pollution; and taxes on international transactions. See also <i>Current taxes on income, wealth, etc.</i> , <i>Taxes on production and imports and Taxes on products</i> .
Output	Consists of those goods and services that are produced within an establishment that become available for use outside that establishment, plus any goods and services produced for own final use.
Price deflation	Dividing a price index into a current price value.
Primary incomes	Consist of incomes that accrue to institutional units as a consequence of their involvement in processes of production or their ownership of assets that may be needed for the purposes of production.
Producers' price	The amount receivable by the producer from the purchaser for a unit of a good or service produced as output, including any tax that is incorporated within the sales price, and excluding any subsidy that reduces the sales price, on that unit as a consequence of its production or sale. It excludes any transport charges invoiced separately by the producer, but includes delivery charges not separately invoiced.
Property income	Is the income receivable by the owner of a financial asset or a tangible non-produced asset in return for providing funds, or putting a tangible non-produced asset at the disposal of another institutional unit.
Purchasers' price	The amount paid by the purchaser, excluding any deductible tax, in order to take delivery of a unit of a good or service at the time and place required by the purchaser. The purchaser's price of a good includes any transport charges paid separately by the purchaser to take delivery at the required time and place.
Quantity revaluation	For an individual commodity, the estimate of quantity in each period is multiplied by the price (or average unit value) in some base year. This method can be applied if the commodity is defined narrowly enough to ensure that it is homogenous in content and free from quality change over time (since a change in quality is defined as a change in quantum).
Real gross domestic income	A measure of the real purchasing power of income generated by domestic production. It is calculated by adjusting the chain volume measure of GDP for changes in the terms of trade.
Real gross state income	A measure of the real purchasing power of income generated by production within a state or territory. It is calculated by adjusting the chain volume measure of GSP for changes in the terms of trade.
Secondary income	Consists of receipt and payment of current transfers.
Social assistance benefits in cash to residents	Includes current transfers to persons from general government in return for which no services are rendered or goods supplied. Principal components include: scholarships; maternity, sickness and unemployment benefits; family allowances; and widows', age, invalid and repatriation pensions.
State final demand	The aggregate obtained by summing government final consumption expenditure, household final consumption expenditure, private gross fixed capital formation and the gross fixed capital formation of public corporations and general government. It is conceptually equivalent to the Australia level aggregate domestic final demand.
Statistical discrepancy (I), (E) and (P)	Calculated as the difference between the individual aggregate income, expenditure and production measures of GSP and the headline GSP measure (i.e. GSP(A)).

GLOSSARY *continued*

Subsidies on products	Subsidies payable per unit of a good or service. The subsidy may be a specific amount of money per unit of quantity of a good or service, or it may be calculated ad valorem as a specified percentage of the price per unit. A subsidy may also be calculated as the difference between a specified target price and the market price actually paid by a purchaser. A subsidy on a product usually becomes payable when the product is produced, sold or imported, but it may also become payable in other circumstances, such as when a product is exported, leased, transferred, delivered or used for own consumption or own capital formation.
Taxes less subsidies on production and imports	Defined as 'taxes on products' plus 'other taxes on production' less 'subsidies on products' less 'other subsidies on production'.
Taxes on production and imports	Consists of 'taxes on products' and 'other taxes on production'. These taxes do not include any taxes on the profits or other income received by an enterprise. They are payable irrespective of the profitability of the production process. They may be payable on the land, fixed assets or labour employed in the production process, or on certain activities or transactions. See also <i>Current taxes on income and wealth</i> , <i>Other taxes on production and Taxes on products</i> .
Taxes on products	Taxes payable per unit of some good or service. The tax may be a specific amount of money per unit of quantity of a good or service (quantity being measured either in terms of discrete units or continuous physical variables such as volume, weight, strength, distance, time, etc.), or it may be calculated ad valorem as a specified percentage of the price per unit or value of the goods or services transacted. A tax on a product usually becomes payable when the product is produced, sold or imported, but it may also become payable in other circumstances, such as when a good is exported, leased, transferred, delivered, or used for own consumption or own capital formation.
Terms of trade	Calculated by dividing the export implicit price deflator by the import implicit price deflator and multiplying by 100.
Total factor income	That part of the cost of producing the gross domestic product which consists of gross payments to factors of production (labour and capital). It represents the value added by these factors in the process of production and is equivalent to gross domestic product less taxes plus subsidies on production and imports.
Wages and salaries	Consists of amounts payable in cash including the value of any social contributions, income taxes, fringe benefits tax, etc., payable by the employee even if they are actually withheld by the employer for administrative convenience or other reasons and paid directly to social insurance schemes, tax authorities, etc., on behalf of the employee. Wages and salaries may be paid as remuneration in kind instead of, or in addition to, remuneration in cash. Separation, termination and redundancy payments are also included in wages and salaries. Wages and salaries are also measured as far as possible on an accrual rather than a strict cash basis. See also <i>Employers' social contributions</i> ; <i>Compensation of employees</i> .

FOR MORE INFORMATION . . .

INTERNET **www.abs.gov.au** the ABS website is the best place for data from our publications and information about the ABS.

INFORMATION AND REFERRAL SERVICE

Our consultants can help you access the full range of information published by the ABS that is available free of charge from our website. Information tailored to your needs can also be requested as a 'user pays' service. Specialists are on hand to help you with analytical or methodological advice.

PHONE 1300 135 070

EMAIL client.services@abs.gov.au

FAX 1300 135 211

POST Client Services, ABS, GPO Box 796, Sydney NSW 2001

FREE ACCESS TO STATISTICS

All statistics on the ABS website can be downloaded free of charge.

WEB ADDRESS www.abs.gov.au